Monday
Wheatless all day.

The Chicago Daily Tribune.

THE WORLD'S GREATEST NEWSPAPER

FINAL EDITION

VOLUME LXXVII.—NO. 66. C. (COPYRIGHT, 1918, BY THE TRIBUNE COMPANY.) MONDAY, MARCH 18, 1918.—TWENTY-FOUR PAGES. THIS PAPER CONSISTS OF TWO SECTIONS—SECTION ONE. * * PRICE TWO CENTS.

YANKS HALT TEUTON RAID

VARD S. JUDD ITES ON WORK F REALTY MEN

nal Association Is s Pamphlet Cover- ing Profession.

National Association of Real Es rds, including 130 local boards, 500 members in the principal the United States and Canada, buting among its members and bers of the real estate profes- nerally an attractive pamphlet, eal Estate Man, the Real Es rd, and the National Associ- Real Estate Boards," written rd S. Judd, a former president Chicago real estate board and National Association of Real Boards.

amphlet contains an interesting of the formation and growth of onal association, describes the activities of local real estate and the qualifications of the l estate man under the follow- lings: First, education; second, third, judgment; fourth, integ d, fifth, public service.

Realty Men Improve.

time has gone by," he says, the real estate profession can ly be made a refuge for flitt- en and those who have failed lines of work. The men who of the real estate business are ucated and many have in- their proficiency by taking law.

Some universities now offer in real estate. The time will hen any one wishing to enter l estate profession will be to pass a satisfactory exami as to mental attainments, finan- grity, and general fitness.

ideal real estate man com- ith education a breadth of vi ich enables him to forecast the and work for the upbuilding of along lines of beauty, as well ty. This breadth of vision en- s optimism and makes the suc- real estate man a first class t.

Must Use Judgment.

real estate man must temper on with judgment. He must to advise his clients wisely. erage man, in either selling or real estate, needs the services xpert real estate man as much, , than the man about to build the services of an architect, nick man needs the advice of ysician or the man in financial the services of his lawyer. Ex- dgment is cultivated by the suc- real esthte man, and is an asset he is able to convert into ready

relation between the real es- n and his clients is one of con- and requires the exercise of tegrity on the part of the agent. uccessful real estate man of succeeds by reason of the confi- laced in him by his clients.

Vittum to Talk to unty Real Estate Board

Harriet Vittum and George H. r, the latter editor of the Black d, will be the speakers at Tues- weekly luncheon of the Cook real estate board at the Mor- otel. Miss Vittum will talk on Man or Woman Escape Civil sibility?" and Mr. Cushing on Can the Coal Question Be Set-

ave Money on air Carpets

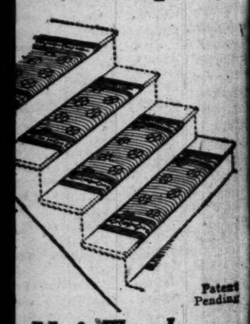

Patent Pending

Uni-Treds are made from Stair Carpet and Save ¼ of Original Cost and ½ of Your Upkeep

On All Stair Carpeting in Apartment and Private Homes

Brussels or Wilton Vel- Carpet you select can be . Our large assortment prises the most popular erns.

Phone Harrison 6931 and alesman will call with ample of UNI-TRED

Richardson & Co. h Avenue and Congress Street

RAM DOOR IN, SEIZE PRIEST, AFTER BATTLE

Elgin Churchman in Prayer as Police Win Long Siege.

A twenty-four hour siege of St. Mary's Catholic church at Elgin ended yester- day morning when a dozen policemen and deputy sheriffs forced the big door with crowbar and seized the pastor, the Rev. Father John Mc- Cann, and his brother, George McCann, Chicago plumber. Nine bullets fired by the McCanns in an effort to hold the besiegers were found imbedded in the door.

Ouster proceedings started against Father McCann led to the trouble. Bishop Peter J. Muldoon of the Rock- ford diocese had announced that he was under suspension and that the St. Patrick day services would be con- ducted by the Rev. T. Gilbert Flynn. Father McCann's answer was to barri- cade himself and brother in the church and defy the bishop.

Find Priest Kneeling in Prayer.

When the officers had finally forced entrance yesterday they entered the church with drawn revolvers. But they found Father McCann kneeling in prayer at the altar. His brother was stationed at the foot of the altar with a rifle.

Both realsted. They were taken to the Elgin police station, where the priest was allowed to return to Chi- cago. Father McCann was admitted to bond after he had been ar- raigned before Police Magistrate Hugo B. Thompson on a charge of assault with a deadly weapon. The case was continued till Wednesday.

Events Leading to Siege.

A committee of five newly appointed trustees of the church—Attorney Frank J. McCarthy, Emil Kothe, Ja- cob Kratz, William F. Lynch, and E. Rinkan—called on Father McCann last Wednesday night to demand he surrender the records and church property, but he routed them by firing shots from the second story win- dow of his residence.

On Friday an injunction was issued by Master in Chancery Harvey Gunsul Hanson restraining Father McCann from interfering with Bishop Mul- doon or any of the authorized pastors appointed in their possession of St. Patrick's church or parochial school." Bishop Muldoon then announced that the Rev. T. Gilbert Flynn would suc- ceed Father McCann and conduct serv- ices starting yesterday.

"Get Out," and He Got.

Father McCann, however, could not stand for the injunction service. A mob, led by Frank A. Lorenz, was placed in the church on Saturday night, and a number of officers headed by Deputy Sheriff Claude Poole, with the injunc- tion, were posted about Father Mc- Cann's home, about two blocks from the church.

Lorenz had been in Chicago. With his mob he returned to Elgin at 2 o'clock on Sunday morning. They passed the officers and entered the church, where they met Lorenz.

"Get out or you'll get shot!" they say Lorenz, according to his state- ment, obeyed and notified the po- lice. In the meantime the McCanns had locked all the doors and nailed the doors down. In the squad that re- turned to reinforce the command of Deputy Sheriff Poole were Chief of Police Frank Gahan of Elgin, Chief Police W. H. Sutherland of Dundee, and Police Lieutenant Louis Freeman of Elgin.

Asks Echo Order to Open.

Lorenz was the spokesman. He de- manded admission. There were three pistol shots from within the church which sounded nearest the door could hear the splinter as the bullets lodged in the upper panel. It was then that the besiegers, after a short conference, got crowbars and sledges. Chief Gahan next tried the door. He rapped with the butt of his re- volver and ordered:

"Open in the name of the law."

Only two shots were fired. It was now about 3 o'clock in the morn- ing and the church bells were ring- ing. The first service at St. Patrick's church was scheduled for 8:15.

Crowd Adds to Difficulties.

The crowd had assembled and more than 100 parishioners were among the throng.

"If you don't get them we will," Lorenz shouted, and the officers turned their attention to the

(Continued on page 10, column 4.)

WIFE POISONED; HUSBAND TAKES HIS OWN LIFE

Calls Father and Tells of Trouble; Shoots Himself.

"Father, come over as soon as you can. I want to see you about some- thing important."

This was the telephone message re- ceived by Harry H. Springer of 4208 Greenwood avenue yesterday morn- ing shortly after 10 o'clock, from his son, George Wesley Springer, of 6303 Lakewood avenue.

In response to the call the older man hurried to the north side. There was no answer to his ring at the door bell, but he found the key in the lock. En- tering the apartment he discovered his son seated on a divan in the living room, shot through the heart. A re- volver lay on the floor.

Wife Found Poisoned.

After summoning neighbors from the floor below a search of the house was made, and it was not until then that Mrs. Springer was found lying under the bed unconscious, suffering from a powerful poison. The police were sum- moned and the woman was hurried to the Ravenswood hospital, where Dr. G. W. Green, the attending surgeon, said her condition is critical.

Two notes written with a pencil, found on a talking machine near the young man's body, disclosed that the tragedy was the result of domestic dis- cord.

One of these read:

"Dearest Dad: Jessie and I had a few words this morning. She took poison. I don't care to live any longer. Please forgive me. GEORGE."

The second note was in the form of a postscript.

"Father, get a doctor for Jessie. She has taken poison. GEORGE."

Throw Light on Life.

Relatives threw further light on the private life of the Springers. He was assistant manager of the hat depart- ment of the Marshall Field store for men and was 36 years old. Mrs. Springer is 33 years old. They had been married twelve years. Mrs. Springer's maiden name was Jeanette Adler.

"There had never been any serious trouble between my son and his wife," the mother said. "Their unhappiness grew out of her jealous disposition. The only way I can account for what happened was that they quarreled and she drank poison. George probably thought she would die and became in- sane with grief."

Mrs. Springer had threatened several times to take her life, the father said.

Appeared to Be Happy.

Neighbors who occupy the same building in which the Springers lived said they were apparently an ideally happy couple. Saturday evening they entertained a party of friends and dem- onstrated that affection for each other which characterized their daily life.

When Mrs. Springer recovered con- sciousness at the hospital, she demand- ed to see her husband. She was not told that he is dead. It is feared that the shock of the news may prove fatal to her.

THE WEATHER.

MONDAY, MARCH 18, 1918.

Sunrise, 5:57; sunset, 6:00. Moon sets, 1:14 a. m. Tuesday.

Chicago and vicinity—Fair and warmer Monday, Tuesday in- creasing cloudiness and probably unset- tled with moderate temperature; fresh winds, mostly south to southwest.

Illinois—Generally fair tonight and Monday, probably becoming unsettled Tuesday in north portion; warm- er in north portion Monday.

Indiana—Fair Monday, warmer in west and south portions; Tuesday fair, and warmer

TRIBUNE BAROMETER.

TEMPERATURE IN CHICAGO. (Last 24 hours.)

MAXIMUM, 1 P. M. 55
MINIMUM, 7 A. M. 39

3 a. m.	40	11 a. m.	51	7 p. m.	46
4 a. m.	39	Noon	54	8 p. m.	43
5 a. m.	39	1 p. m.	55	9 p. m.	43
6 a. m.	39	2 p. m.	50	10 p. m.	42
7 a. m.	39	3 p. m.	49	11 p. m.	42
8 a. m.	39	4 p. m.	49	Midnight	41
9 a. m.	43	5 p. m.	48	1 a. m.	41
10 a. m.	46	6 p. m.	46	2 a. m.	40
	48				

Mean temperature for 24 hours to 7 p. m., 45; normal for the day, 35. Deficiency since Jan. 1, 163 degrees.

Precipitation for 24 hours to 7 p. m., 0.

Excess since Jan. 1, 2.24 inches.

Highest wind velocity, 26 miles an hour, S.W., at 1:40 a. m.

Relative humidity, 7 a. m., 68; 7 p. m., 58.

TEMPERATURE ELSEWHERE.

	Temp. 7 p.m.	High.	Low.	
New York	52	58	36	Clear
Boston	52	60	34	Cloudy
Washington	52	62	30	Fair
St. Louis	66	70	38	Clear
Minneapolis	46	58	34	Cloudy
San Francisco	54	66	58	Rain
Galveston	68	82	52	Clear

SUNDAY TURNS AWAY CROWD; SETS RECORD

Thousands Unable to Find Seats in Tabernacle.

Thousands were turned away last night from the Billy Sunday taber- nacle. The throng was the greatest that has appeared during the eight days Sunday has been preaching here.

Two hours before the services opened people began to appear. Six o'clock saw Chicago avenue a moving mass of automobiles, street cars, and long lines of pedestrians moving toward the tabernacle.

When the singing started at 7 o'clock crowded street cars traveling toward the big building at the foot of the lake were passed by cars, equally laden with the disappointed ones who had arrived too late, traveling in the opposite direc- tion. On the sidewalk the crowd mov- ing toward the lake was nearly equaled by the crowd coming back.

Every Inch Occupied.

By the time that Sunday mounted the platform ushers were refusing to open the doors to the people who pushed and crowded about each of the nearly fifty entrances. Some members of the chorus who arrived late were un- able to gain admittance. Every inch of standing room was occupied.

The crowd was the greatest that has ever jammed its way into a Billy Sun- day tabernacle in any city, for the capacity of the Chicago tabernacle is greater than that of any that has been built in any city.

Sunday, who had hoped and prayed from the beginning that the Chicago campaign would be the climax of his career, was delighted.

"Chicago certainly is putting it over —sure putting it over!" he ejaculated after the meeting when he leaped back on the platform after shaking hands with thousands.

Complains of Weariness.

The evangelist, who at the close of the afternoon meeting had declared that he was "tired, tired, tired," and whose appearance bespoke physical weariness when he appeared in the evening, was rejuvenated. The crowd acted as a tonic, and before descending into the "pit" he capered about the platform like a boy, waving the thou- sands up that he might shake hands all around.

"The people who said Billy Sunday would be dead as a drawing card in Chicago within a week have certainly been disappointed," declared the Rev. James E. Walker, a member of the Sun- day party. "He has been preaching more than a week, and the crowds grow greater instead of smaller."

When the evangelist began preach- ing, his voice was huskier than usual and he several times cautioned his hearers against coughing. After five minutes, however, it suddenly grew clearer until it filled the tabernacle with even more than its usual power.

Antics Are Fewer.

Sunday preached the glory of heaven almost from beginning to end. His antics on the platform were fewer than usual, his so-called "vulgarities" were almost entirely lacking, and he told fewer funny stories than usual—al- though he invariably brought a laugh from his hearers whenever he noticed them becoming restive under his straightaway preaching.

"I'm not a magician or a sleight of hand performer," he told them once. "I'm just an old fashioned preacher of an old time religion."

He hurled wrath upon the knocker and the lazy man, declaring that "after God made the vampire and the pole- cat he had some awful stuff left and with it he made the knocker."

For a time it appeared as if Sunday was preparing to call for trail hitters, but concluding the story of Atlanta and the golden apples, he cried, "The devil will throw golden apples of temptation in your path. Don't stop to pick them up. Good night."

Mr. Sunday will not preach today.

Ready for Trail Hitters.

One hundred of the west side churches closed their doors for the morning service.

Faith in the coming of trail hitters was manifested by the presence of sev- eral hundred men at the afternoon service sitting just in front of the pul- pit. These men will act as secretaries as soon as the life line is thrown out by the lifesaver Billy, who is eager to act at the first opportune time. These secretaries are to take the names, ad-

(Continued on page 4, column 5.)

THE MASKED BATTERY

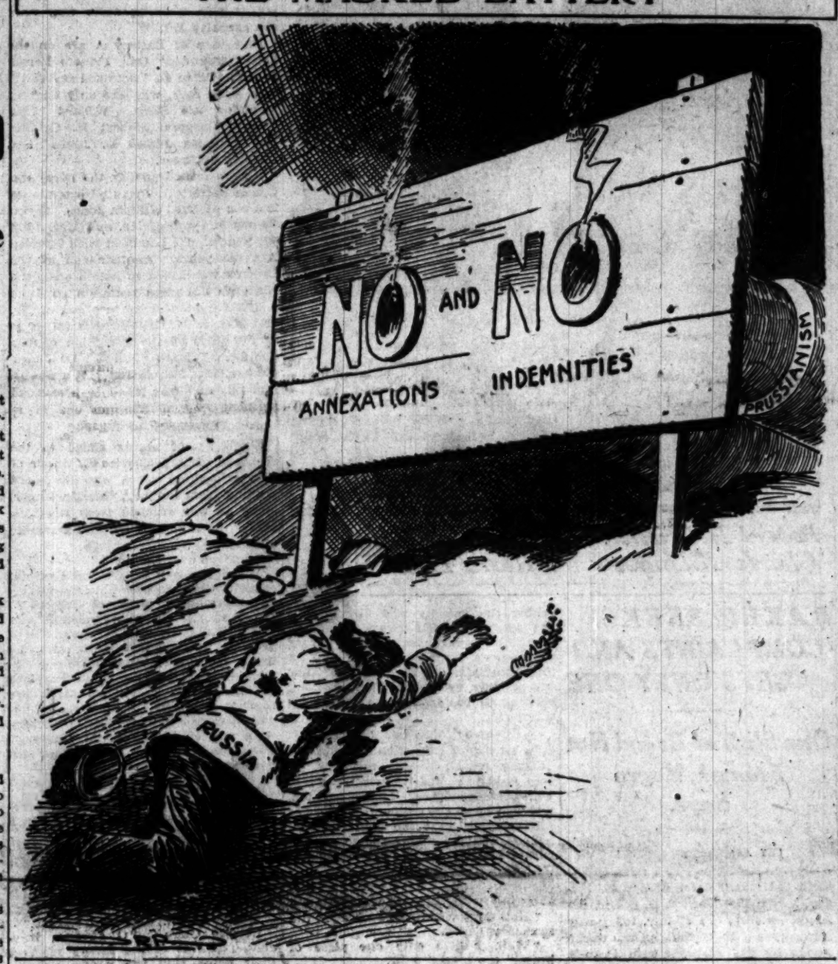

RENEW DEMAND FOR RELEASE OF AMERICAN

[SPECIAL CABLE TO CHICAGO TRIBUNE.]

STOCKHOLM, March 17.—United States Minister Morris is uniting with the English and French ministers to send a military deputation to Gen. Manneheim's headquarters in Finland to demand that the Finnish govern- ment ask the Germans to release Henry Crosby Emery of the New York Guarantee and Trust company, who was arrested by the Germans on Aland island.

Today's report is that the Germans intend to send Mr. Emery to Dantzig.

Lieut. Thorling, the American mem- ber of the military delegation, says the international aspects of the case are much complicated by the fact that despite Finland's neutrality the Ger- man flag is flying on the Alands.

English and French citizens also are held with Mr. Emery.

Silk Shirted Soda Clerk Seized as Embezzler

Kenneth Backus, the 28 year old clerk in Albert Schultz's drug store at 1952 Monterey avenue, Morgan Park, wore silk shirts, silk ties, silk half hose or socks, and slicked his hair with scented ointment.

Mr. Schultz's store was the mecca for Morgan Park debutantes and he should have been happy, but he wasn't. The phenomenal business transacted at the soda fountain failed to register on the profit side of the ledger. Mr. Schultz was losing money. But it's all right now.

Kenneth was arrested yesterday and the police say he confessed to tapping the cash register for $2,800 in eighteen months.

THE WAR

London reports successful raids near Gavrelle and Epehy. German raid north of Lens repulsed. Ger- man artillery is active south of the Bapaume-Cambrai road, in the Scarpe valley and east of Polygon wood.

Paris reports that French troops near Avocourt (west of Meuse, near Verdun) penetrated German trenches on front of 1,400 yards to depth of 800 yards.

Paris reports that Germans who penetrated French lines near Sa- mougneux and Bezonvaux (north- east of Verdun) were driven out with heavy losses.

Germans seize Nikolayev, Rus- sia's great naval base on Black sea, where 5,000,000 bushels of grain was reported stored.

CHARGES BARNES WITH DISLOYALTY

Former Republican 'Boss' Led to Station, but Is Released.

New York, March 17.—[Special.]—William Barnes, former Republican "boss," was accompanied to a police station today by a patrolman after having been charged by Col. G. H. Gale, U. S. A., with making a disloyal remark. A satisfactory explanation was made and he was released.

Mr. Barnes was the center of a small group of celebrants in the Republican club, on West Fortieth street. Seated about the little round table with him were Col. Gale, Lieut. Col. Austin F. Prescott of Camp Upton, and several civilians. They were discussing the war.

Mr. Barnes was very much stirred and warmed up over the war. He de- clared America must speed up, must throw herself into the war with all her heart and resources if she didn't want the kaiser to win.

Policeman Is Called.

"O, leave it to Uncle Sam," put in Col. Gale. "Just trust your Uncle Sam."

"Uncle Sam is a ——!" Mr. Barnes is alleged to have replied.

Col. Gale called up the police. Po- liceman Downit answered the call, but he insisted that Col. Gale arrest Barnes himself. This was done, Downit going with them to the station.

Col. Gale recited the conversation at the club, ending up with:

"He called Uncle Sam a —— ——, and I maintain that is disloyal."

"I protest, I protest," said Mr. Barnes. "I am as loyal to the coun- try as any man here. My grandfather fought in the war of 1812, my father fought in the civil war, and I have given thousands of dollars to the Red Cross. I am loyal to my country, Colonel, you misinterpreted my state- ment; Uncle Sam is not a human be- ing—you misunderstand my meaning."

Record "Not Held."

"We are not going to drag Web- ster's dictionary into this," retorted the colonel. "You said it about Uncle Sam, and I hold it is disloyal."

Lieut. Connors brought into play a bit of fine diplomacy. It all ended happily.

Lieut. Connors was forced to make a record of the case for the police de- partment, but he wrote in large letters under Mr. Barnes' name, "Not held."

CORONER ORDERS QUIZ INTO DEATH OF MAN BY POISON

After it had been reported by Coro- ner's Chemist McNally that Benjamin Hoffman, merchant of 933 South State street, had died of cyanide of potas- sium, Coroner Hoffman yesterday or- dered an investigation.

Hoffman died on March 4. At the in- quest on March 5 Dr. E. W. Fischmann, 602 West North avenue, testi- fied that on March 3 he treated Hoff- man for stomach trouble, leaving a prescription. When cyanide was found Coroner Hoffman assigned Sergt. Scriv- ener to the case. Scrivener said:

"Dr. Fischmann left a prescription at the Hoffman home which called for powders. This was filled at Behlke's drug store, 775 South State street. The next day the powders were returned with a request the medicine be put into capsules.

"Four '00' capsules were filled, a portion of the medicine being retained at the store. Our investigation shows the medicine was later extracted from the '00' capsules and transferred to smaller ones.

"Analysis of the medicine left at the drug store shows it to have contained no cyanide."

Mrs. Hoffman told of her part in the prescription.

"I took it downtown, sent to the drug store and took the powders home that night," she said, "but didn't give any to my husband.

"Monday he choked and could not take a powder. He told me to have the medicine put in capsules. I sent the powders to the drug store with a friend, Mrs. Anna Perlman, 1171 South State street. Later the porter brought four big capsules. They were too big for my husband to swallow and I got smaller capsules from his saloon. Mrs. Perlman and myself put the medicine in the smaller capsules.

"When I got home I found my hus- band dying and never gave him a sin- gle capsule."

Uncle as Sleuth Spoils Romance of Ohio Girl

The efforts of her uncle as a detec- tive spoiled the romance of runaway Florence Lew, 17 years old, of Toledo, O., yesterday, when the girl and James M. Archer were arrested.

George Calkins, 4220 West Congress street, the uncle of the girl, received a letter that Florence had left home two weeks before and had written to her mother asking for money and asked that it be sent to her in care of "gen- eral delivery, Chicago."

The uncle went to the postoffice and stood beside the general delivery win- dow all day Friday and Saturday. As the windows were being closed Satur- day night he saw his niece accompa- nied by a man enter the building. He followed the couple out and called a policeman.

Fierce Fights Near Verdun; French Gain

(By Cable to The Chicago Tribune.)

LONDON, March 17.—From the North sea to the Vosges the battle line has flamed up with fury. Reports from the war offices show fighting of great intensity.

The most desperate conflicts took place in the region of Verdun. On both sides of the Meuse the battle has been raging for the greater part of the last two days.

French Make a Gain.

On the west of the Meuse, in the vicinity of Avocourt and Malancourt, the French advanced against the Ger- man lines.

The report issued by the war office in Paris tonight said that they entered the German trenches on a front of 1,400 yards to a depth of more than 800 yards. The Berlin report says the attack was repulsed.

Big Attack by Germans.

On the east bank of the Meuse, north of the famous Pepper hill, the Ger- mans suddenly took the offensive. The Berlin report says that Hessian and Waldeck storming troops in the vicin- ity of Samogneux and Saxon troops near Bezonvaux penetrated deeply into the French trenches and returned with prisoners, including the staff of one battalion.

The Paris report admits the French lines were penetrated at both points, but says the enemy later was driven out under a fire which caused great losses.

AMERICAN SHIP WINS IN FIGHT WITH U-BOAT

An Atlantic Port, March 17.—At the end of an hour's battle between a Ger- man submarine and an American tank steamship, which arrived here today, the U-boat apparently was sunk, ac- cording to officers of the American vessel.

One of the crew on the tanker was wounded. Two other shots struck the American ship, which was not serious- ly damaged.

The fight took place in the Bristol channel on Feb. 24. The American vessel was about twenty-four hours out from a British port when the U-boat was sighted. The tanker tried to es- cape and was pursued. After the American vessel had been within tor- pedo range for some time without any atempt being made to sink it in this way, the U-boat began shelling it.

The tanker halted and gave battle. The officers said the shrapnel shells fired by the American gun crew either fell short of passed over the U-boat for a time, but finally one struck the submarine fairly in the center and it disappeared immediately. The Ameri- can vessel is of about 4,000 tons gross.

LATE BULLETINS

PEKING, March 17.—The ad- vance guard of Gov. Chang-Soulin of Mukden province has arrived at Fengtai, outside Peking, and is making preparations to establish a camp in the Temple of Heaven. The exodus of the Chinese from Peking continues.

[The Temple of Heaven stands near the south gate of the outer city of Peking. It is surrounded by walls which are more than three miles in circumference. In past years the em- perors personally visited the temple to offer prayers to Shang-Ti, the su- preme god, on stated occasions or at times of drought or famine.]

A Canadian Atlantic Port, March 17.—Three thousand Canadian vet- erans of the war disembarked here today from three ocean liners. Four hundred of these men sailed from Canada with the first contingent in 1914 and many of them have been nearly three years on the battle- front. All are married and have been given three months' furlough.

A Canadian Port, March 17.—A large Russian steamer was drift- ing helplessly in the Atlantic to- night. When its propeller was car- ried away by the ice the vessel sent out wireless calls for assistance. Since then it has drifted more than 200 miles. A government steamer dispatched from here was in wire- less communication with the Rus- sian and will take up the search tomorrow.

LASHING FIRE PRECEDES RUSH ON TOUL LINES

Shells Make Craters 20 Feet Deep, 30 Wide.

(By the Associated Press.)

WITH THE AMERICAN ARMY IN FRANCE, March 16.—After a terrific artillery preparation this morning large numbers of the enemy crossed No Man's Land on the extreme right of the American sector northwest of Toul. Apparently the purpose of the raid was quickly accomplished, and only a comparatively small number en- tered our lines. Permission has not been given to mention the number of casualties.

This raid, like most of the others carried out all the way from the sea to Switzerland, was designed to gather information by means of taking pris- oners.

East of Luneville our patrols have explored part of the German trench which our artillery forced the enemy to abandon. Patrols proceeded lateral- ly until they established contact with the Germans.

Attend to Snipers.

Our reconnaissance and wire patrols found snipers' posts, listening posts and nests from which machine guns had been firing on our lines. The ar- tillery attended to all these posts. The German position have been so uncom- fortable at several places that they now are trying to regain a foothold by connecting shell holes.

Our troops have been subject to an extraordinarily heavy artillery fire for the last twenty-four hours. More than 240 shells, which made craters twenty feet deep and thirty feet in diameter, fell in one section of the line. In an other section batteries have been shelled heavily. More gas shells have fallen in both the Toul and Luneville sectors, but the larger number in the former.

Hold On to Trenches.

WITH THE AMERICAN ARMY IN FRANCE, March 15.—[Delayed.]—The American troops in the sector east of Luneville, in conjunction with the French, are still holding the former enemy trenches northeast of Badonvil- lers, although the Germans have made another attempt to drive them out with artillery. Shells, most of them heavy, and some of them of the twelve inch type, have pounded the position inter- mittently, but the Americans and their allies have held on.

Consolidation of the position has been continued, and the series of operations in this particular part of the sector, has brought the French lines forward on a front of nearly three miles. The para- pets have been turned toward the en- emy; dugout entrances have been changed and new dugouts have been built to protect the men.

Tonight it appeared as if the enemy would abandon his attempt to drive out the Americans and French, realizing that this is an almost hopeless task. Throughout the sector artillery firing is continuing, but no infantry activity has developed so far.

German Patrol Flees.

WITH THE AMERICAN ARMY IN FRANCE, March 14.—[Delayed.]—One of the American patrols last night encountered an enemy patrol in No Man's land in the Toul sector, and opened fire. The Germans fled, carry- ing with them several bodies, sup- posed to be of men killed or wounded. They were so busy getting away that there was only a feeble return to the American fire, and none of the Ameri- can patrol was injured.

Two enemy airplanes flew over the American lines during the night, one dropping flares as signals. The other was overhead at a time when the Ger- mans began a barrage, which the American guns countered. It is not improbable the enemy plane was try- ing to locate the batteries by the flashes of the guns. No infantry ac- tivity followed the barrage.

Silences Enemy Battery.

The American artillery continues to do effective work against the enemy lines, and silenced a battery which was firing big shells in its direction from a point in the rear of Sonnard- wood. Several other places where ac- tivity was observed also were shelled.

New German troops have entered the line in front of the Americans. Ap- parently they have been told they are opposite Americans, because many times the new arrivals have been seen observing their opponents curiously through field glasses. This curiosity has proved disastrous to them on more

than one occasion, for the American snipers are as active as the artillery.

In the intermitten bombardments at various parts of the American sector considerable numbers of mustard, phosgene, and chlorine shells were used.

American aerial observers in the rear of the lines have been formed into a squadron under command of a French captain. They were over the lines today, but had no encounters with enemy machines.

OCCUPY BOCHE GROUND.

BY LINCOLN EYRE.

[Copyright: 1918: By Press Publishing Company (New York World).]

HEADQUARTERS OF THE AMERICAN FORCES IN LORRAINE, March 17.—For the first time our troops are holding ground won from the enemy. Except during a brief withdrawal, due to a violent German bombardment of the American infantry elements, they have for several days, with the French, occupied positions in the Badonviller region, which the foe evacuated in the course of our onslaught Saturday before last.

The patrols now engaged in consolidating the trenches thus seized are drawn from the same regiment which carried out that attack. This news emphasizes the importance of the gallant work our [deleted] and Ohio troops, to which attention was called by a lengthy communique officially issued by the French government last Monday.

Blot Out Salient.

As I stated in my account of the way the attack took place, the chief aim—that of completely blotting out a salient held by Germans northeast of Badonviller—was achieved on Saturday. It was not then foreseen, however, that we would be able to move into the salient ourselves. Patrols inspected the ground on Sunday afternoon, and as a result of their report a strong French-American force was sent forward on Tuesday afternoon to occupy the important points formerly in the hands of the enemy. They were driven back toward our lines by a heavy bombardment with big caliber Krupp explosive shells the same night, but early the following morning they were again in possession and have remained in the salient ever since.

Meanwhile their comrades from Ohio have not been asleep at the switch. I have just finished a twenty-four hour visit to that part of the Lorraine front held by Ohio infantry—the first American troops in France to be identified with the locality from which they come.

Here's a "Quiet Day."

It was known as a quiet day. Complete tranquility reigned except for:

The high explosive bombardment of a village in which some soldiers are quartered.

Three gas shell attacks and three gas alarms.

Then trench mortars pounding their trenches.

An intensive counter battery fire on the guns protecting their positions.

Numerous visits from hostile aerial scout planes.

The bombardment which brought my twenty-four hour visit to the front to an end lasted fifty-seven minutes, was carried out with big caliber shells, and was the worst experience of the kind yet undergone by American soldiers. As a matter of fact, I know of no previous case in which our troops had been cannonaded in their reserve billets.

Being shelled in a village miles behind the front is even more disagreeable than being shelled in the trenches, because one can retaliate swiftly in the firing zone. Why the Boches should have suddenly decided to let loose on us is a mystery.

The first high explosive shells landed just back of the first row of houses. A second an instant later spilled the insides of a house out into the road. The officers ordered the men into the dugouts as a third shell chewed up the main highway through the village.

United States Soldier Falls.

A French poilu ran forward to pick up an American who had dropped down in a doorway a few feet from us. There was another earthquake explosion that stunned me for a moment. Then I saw the poilu staggering about blindly, his hands clutching his stomach. Shell fragments had disemboweled him.

A surgeon ran across the street, picked up the wounded man, and started to the hospital with him. The poilu was dead before he reached there. The French medico and Maj. ——, chief surgeon of the regiment, who not long ago was a leading practitioner in Maysville, O., went on with their work as though there was not a German within 1,000 miles of them.

GERMAN PRESS ADMITS SPREAD OF SHOP STRIKES

AMSTERDAM, March 17.—Strikes are again in progress in Austria and Hungary, and are spreading rapidly, according to reports appearing in German newspapers. A Vienna dispatch to the Weser Zeitung of Bremen, dated Friday, says that a strike has begun in Budapest and is assuming large proportions. Telegraphic communication between Budapest and Vienna was suspended Thursday.

A Vienna dispatch to the Lokal Anzeiger of Berlin confirms the report of last week that workmen in railway shops have gone on strike. It says Vienna and neighboring industrial centers are affected by the movement.

The men in the railway shops of one line quit work on Tuesday, and were joined on Wednesday by the shop workers of other railways. Under threat of military intervention, the men returned to the shops, but did not work.

ARMENIAN BABIES PUT IN SACKS AND HURLED INTO SEA

AMSTERDAM, March 17.—While the Turkish semi-official news agency is telegraphing abroad reports of alleged atrocities committed by bands of Armenians, the Armenian correspondence bureau at The Hague declares the reentry of the Turks into Trebizond, capital of the vilayet of the same name in Asia Minor, was marked by fresh acts of savagery and rioting. The plan was to leave no Armenian alive in the reoccupied territory.

According to news reaching the bureau from its Balkan agency, thousands of Russian stragglers captured by Turkish cavalry were shot, drowned, or burned to death.

The Armenians were subjected to indescribable tortures. Sacks filled with children were thrown into the sea, old women and men were crucified, and all young women and girls were handed over to the Turks.

MORE RAINBOW SOLDIERS WIN CROSS OF WAR

Minnesota and Iowa Men Among Those Rewarded for Gallantry.

[BY ASSOCIATED PRESS.]

WITH THE AMERICAN ARMY IN FRANCE, March 15.—[Delayed.]—American soldiers serving in the sector east of Luneville have again been honored by the French government for heroic conduct on the field of battle. War crosses have been conferred upon them. Among those thus decorated were:

Private Elmer McDonough of Kellogg, Minn., attached to a certain battery of field artillery, who "fulfilled his mission, carrying dispatches through a heavy fire and fell gloriously at his post of combat."

Their Courage Proved.

Sergt. Raymond Quinlan, St. Paul, Minn.; Privates Emile F. Kraft, St. Paul; Charles Danielson, Storm Lake, Iowa; Charles McLaughlin, Hutchinson, Minn.; Walter Smith, Hutchinson, Minn.; Harvey A. McPeak, Renwick, Iowa; Floyd R. Leseman, Prescott, Wis.; Nicholas McGaugheen, St. Paul; John A. Bedner, New Prague, Minn.—"soldiers of fine energy, having given proof since their entry into the line of great courage under fire; wounded at their posts of combat."

Corporal Homer Whited, Bessemer, Ala., "Struck down an enemy who attempted to kill him after making move to surrender."

Private Amos Teske, Coal Valley, Ala., "Courageous and well disciplined soldier who aided the French on patrol to capture two prisoners."

Cool as a Veteran.

Private A. Selix, Unionville, Ia., "Showed coolness and courage of war hardened veteran; seriously wounded in repulsing attack."

Sergt. Charles W. Stout of Baltimore, "Continued to fire his gun [trench mortar unit] directing men under heavy fire."

Corporal Russell A. Yarnell of Swarthmore, "Seriously wounded but remained at his post of combat."

Private James E. Potts, Baltimore, "Mortally wounded while serving his piece under heavy fire."

Corporals Joseph N. Walker, Baltimore, and Thomas W. Sporner, Baltimore, "Continued to fire their piece under violent bombardment."

COMMENDS GUN CREW.

Washington, D. C., March 17.—Chief Gunner's Mate Thomas J. Beerman, commander of the armed guard on the steamship Borinquen, has been commended by Secretary Daniels for cool and steady work displayed by his gun crew, which probably destroyed a German submarine on the night of Oct. 30, 1917.

VOTE OF GERMAN WORKERS BACKS WAR OF CONQUEST

[Copyright: 1918: By Press Publishing Company (New York World).]

ROTTERDAM, March 15.—[Via London, March 17.]—The most important by-election in Germany since the war began occurred yesterday in Nieder Barnia. Owing to the system by which a candidate is not returned except by a clear majority, the result is not yet known, but preliminary figures are highly significant. They make practically certain the defeat of Breitschied, an independent Socialist, whose poll is nearly 8,000 lower than that of the majority Socialist candidate, Wissel.

The latter had the support of the Vorwaerts and the whole organization of the government Socialist party. Three other candidates, National Liberal, Progressive, and Conservative, polled between them 13,800 votes, compared with 23,594 for the majority and 15,809 for the minority Socialist.

The result cannot be in doubt, for naturally the supporters of the three defeated candidates will transfer their votes in the repoll to the majority Socialist.

Nieder Barnia is one of ten Potsdam divisions, and entirely of working class character. The election proves what everything else of recent date has indicated, that the German masses are further off than ever from revolt against the government's war of conquest.

WOUNDED IN ACTION

Four Members of Battery A, 149th Artillery, on List of Overseas Casualties.

Robert H. Griffith — Porter Jones
Charles A. Unger — Willard B. Brown

BAKER SEEKS COMPLAINTS AND GETS ONLY ONE

One Slice of Bread Not Enough, Negro Says.

[BY ASSOCIATED PRESS.]

ON BOARD SECRETARY BAKER'S SPECIAL TRAIN, IN FRANCE, Friday, March 15.—Newton D. Baker, the American secretary of war, today saw some other parts of the gigantic works begun by the Americans in France, which are keeping well in advance of the requirements of the expanding army.

The secretary is now examining the interior establishments, where reserves of every sort are assembled and from which lines of supply radiate toward the striking forces at the front.

One such depot is of diamond shape, six and one-half miles long and two miles across at its greatest breadth.

Pays Tribute to French.

Here is the third largest ice making plant in the world, capable of supplying sufficient ice daily to keep frozen 11,000,000 pounds of meat in a storage warehouse a fifth of a mile long.

The secretary continued during the intervals of his inspection his long conversations with Gen. Pershing upon the situation of the army in France, what it has and what it will need.

"The American military establishment," said Mr. Baker to twenty or thirty French artillery officers who were presented to him on the training field of a famous military school, "is greatly in debt to France for her aid in making our military preparations. Our ground officers here are fortunate in being able to have your instruction, and the government of the United States values it."

Sees Americans Work.

The secretary was speaking shortly after sunrise, while on three sides of the great quadrangle 700 American artillery officers or candidates for commissions were working with guns, large and small, studying out topographical problems in the open air, taking the velocity and direction of the wind from the flights of experimental balloons, or learning the theory of gunnery from some of the most gifted specialists in France. Mr. Baker was greatly interested in everything relating to the instruction of the artillerymen.

Negro Makes Complaint.

In his trip of inspection of American military establishments today Secretary Baker stopped frequently to talk with private soldiers. His impression, and that of all the civilian members of the party, is that the men are well housed and fed and want to get on with their work. Only one complaint was made. It came from a Negro in one of the stevedore regiments serving at an improvised shipyard.

"How do you like the cooking?" the secretary asked.

"Well, I gets only one piece of bread," the man replied.

"Is it good bread?" asked Mr. Baker.

"O, it's good, boss, but when I asks for another piece I wants it."

Small gangs of German prisoners were encountered. Usually they saluted. They gazed curiously at the secretary of war and the commander in chief.

Passes Prison Camp.

Near the harbor developments, which the secretary inspected, is an amazing system of warehouses. When completed there will be rows of one story warehouses covering about 2,000 acres, stretching out for three and one-half miles to a depth of a mile. Construction has been begun of a hospital, which will have 20,000 beds. It will be the largest in the world. The British have the next largest one, with 16,000 beds.

Two Terrific Explosions Shake Suburb of Paris

PARIS, Friday, March 15.—Two terrific explosions occurred in the Paris suburb of St. Denis today. Certain quarters of the city suffered considerable damage. No details are known, but it was announced that an official statement would be made later.

KILLS WIFE WITH RAZOR; SLASHES SELF.

Mrs. Emma Davis, 34 years old, 124 East Forty-first street, colored, was murdered last night by her husband, Stanley Davis, 32 years old, who slashed his throat with the same razor with which he had severed her jugular vein. He was sitting on the body with the razor in his hand when the police, who saw him through a window, arrived. Before they could gain entrance he used the blade on himself. He was taken to the Bridewell hospital.

MOTHERS OF THE 149TH FIND BOND IN CASUALTY LIST

Five Men of Battery A Reported Wounded, One Severely.

Mothers of the fighting men of Col. Henry J. Reilly's One Hundred and Forty-ninth field artillery, who on Friday met at the Hotel La Salle to commemorate the regiment's going into action, will be drawn still closer together this morning when they read the casualty list.

Five men of Battery A are on the list of wounded. One, Private Porter Jones, is listed as "wounded severely." The other four, who are only slightly wounded, are Sergt. Willard Bion Brown, Corporal Robert H. Griffith, and Privates James D. Jones and Charles A. Unger.

All are from Danville, the home station of Battery A. Private Porter Jones is a son of Mrs. William Jones. Sergt. Brown is a son of Mr. and Mrs. John W. Brown. He has been with Battery A three years. Another son of the Browns was killed in action with the Eleventh Canadian battalion on June 2, 1915. Corp. Griffith is a son of Mr. and Mrs. L. H. Griffith. His father is in the office of the Vermilion county auditor. Private James D. Jones' mother, Mrs. Minnie Jones, is a widow. Her husband was killed in a railroad accident three months ago.

Similarity of Names.

Similarity of names added to the suspense of Mrs. Charles E. Unger of 3049 Arthington street, who has heard nothing from her boy, Charles Unger, since he was rescued from the Tuscania. At that time he sent a laconic message:

"Arrived over the pond."

When the war department's official casualty list reached Chicago yesterday carrying the name of Charles A. Unger in the list of wounded it was assumed that he was her son. There was no way of identifying him, as under the new censorship order a soldier's command and home address are not given out. Late last night the Charles A. Unger in the casualty list was identified as a member of Battery A, a son of Mrs. William Unger of Danville. A reporter of THE TRIBUNE notified the Chicago Ungers.

Winter May Be Alive.

The following cablegram was received last night from THE TRIBUNE'S Paris correspondent:

"Wallace C. Winter Jr., 1447 Astor street, of the Lafayette escadrille, fell behind the German lines last Friday during sky battle. Bullet evidently hit machine. Not sure Winter killed. Was diving at enemy when lost control."

Despite these latest advices, however, relatives of the family reaffirm their belief that the young aviator, barely 21, was killed.

Gary has lost two soldiers within a week. Bert Aspin, recently discharged from company F of the One Hundred and Fifty-first infantry, at Camp Shelby, died yesterday after a short illness. Corporal Edward M. Sullivan of the engineer corps was killed in action in France.

NO TIME NOW FOR PEACE TALK, ITALIAN WARNS

Deputy Says Foe Seeks to Befog Allies by Propaganda.

LONDON, March 15.—[Delayed.]—Romeo Gallenga-Stuart, a member of the Italian chamber of deputies and representing the Italian cabinet, in an address before the American Luncheon club today, after ascribing the Italian disaster last autumn to the German pacifist propaganda, declared that the central powers now were launching a still more insidious diplomatic offensive against the entente allies, by which they hoped to becloud the real issues of the war and thereby weaken the allied purpose and effort.

"Let us keep the real issues steadily before us," he said. "When I hear people talking beautifully of a league of nations and the possibility of referendums aiming at self-determination, I say all this is fine, but let us win the war first, then we can put all these ideals into effect. It is certain that we cannot put them into effect until we have won.

Concentrate on Present.

"Let us concentrate on the work immediately before us; let us unitedly convince Germany that the entente is going on with its whole strength until the aims and false ideals of the central powers are entirely defeated.

"The alliance with the United States is a great factor in the morale of Italy today. The majority of Italians, particularly the lower classes, know America better than they know England or France, for nearly all of our emigration has been to America, and there are few Italians but have a relative or friend there, from whom they receive frequent letters and papers. In the old days we used to say we admired Germany, but we loved France, and we sometimes added that we both admired and loved England. The feeling toward America was like the latter, only more so.

Knows United States' Power.

"Today every Italian knows what the United States is, knows of her wealth, her power, her genius. Every Italian knows, too, what she is doing in the war, and every letter which comes across the ocean to Italy is a factor in winning the war. When you ask an Italian what he thinks of the situation since Russia dropped out, he invariably answers: 'But the United States has come in.'

"In the days when many thought Venice was about to fall I stood one afternoon watching the removal of architectural treasures.

"In the midst of my somber reflections I looked across the square and saw, standing in the shadow, three men in American uniform, silently watching the scene with grave, stern faces. My spirits rose.

"Here, I felt, was the symbol of certain victory, for the new world, with its strength, its vigor, and its ideals, had come to save the old."

Baron Pirrie Asked to Head British Shipbuilding

LONDON, March 17.—The Daily Mail says that Baron Pirrie, chairman of the Harland & Wolff Shipping company, has been offered the post of minister of merchant shipbuilding. This offer was made after a conference with Sid Eric Geddes, first lord of the admiralty, who will announce in the house of commons on Wednesday important changes relatives to shipbuilding.

GERMAN AIRMEN DROP MANY LIES TO WEAKEN ITALY

Claim America and British Grab at Allied Ports.

[BY A STAFF CORRESPONDENT.]

Washington, D. C., March 17.—[Special.]—The Italian newspaper, Piccolo Giornale d'Italia, published Feb. 17, 1918, gives samples of the grotesque lies contained in the manifestos dropped by enemy aviators on Italian troops at the front. One leaflet entitled "British Frenzy in Italy and France," communicates two "sweet stories," learned from a Swiss source, about the "very dear and good English friends." Here they are:

"The English and the Americans aim at getting possession of the ports of their allies and have stretched out their rapacious hands even in Italy. After Calais and La Havre it is now the turn of Genoa, which is being confiscated by the English and the Americans. According to credible information the port of Genoa was put at the disposition of America and England, who have established themselves there, hypocritically pretending a desire to give a greater development to the port."

"From Swiss information, to which unlimited faith may be given, we learn that at Rouen a real and true battle has taken place between English and French troops, in which there was the most violent fighting on both sides. The cause of it was the resentment of the French troops against the English troops, who always remain in the least dangerous points."

Says England Starves.

Another leaflet described in dark colors the economic difficulties of England:

"To Finland, that asked for food, England replied in the negative. England wanted to starve us, and now she herself is dying of hunger. This is the result of our submarines. The first lord of the English admiralty confessed on the 13th of December before the house of commons: 'The enemy is building submarines more rapidly than we can sink them; the enemy is sinking our ships more rapidly than we can rebuild them.'"

One manifesto is dedicated to the new Italian national loan, which "will suck the last drop of blood from the veins of the population," and demonstrates "the enormous difference between the financial situation of Austria and that of Italy."

Lies in War Loans.

"Our war loans," the manifesto says, "brought forth $43,000,000,000, and we did not once have to go begging abroad. And you? The war has cost you up to now $28,000,000,000, perhaps barely a third part of which is covered by war loans. All the remaining money came to you from England and America at usurers' interests. These furnished billions did not come to Italy, but remained there in payment for the war material furnished you by your allies.

"All that remains to you is the agreeable duty of paying for generations and generations the exorbitant interest which you will send across the sea for sums that you have never seen and never had in your hands."

$8.50

STREET SHOES

THIS smart shoe, with its simple lines and smart, mannish finish, will be popular for Spring wear. Well made of the best leather, it is all that can be desired in point of shoe style; while the sane proportions and famous Dr. Reed Cushion Sole positively insure comfort. Come in at any time and let us fit a pair to your feet.

JOHN EBBERTS SHOE CO.
Makers of Women's
Dr. Reed Cushion Shoe Co.
13 East Adams Street
near State

The Pearl Shop

Buy pearls for beauty

IF YOU want pearls for intrinsic value, only costly oriental gems will suit you. If you want them for beauty, Frederic's pearls will suit you just as well, for they are faultless copies of the real in color, iridescence, texture and lustre. The difference is solely one of price.

$5 to $40 to $450

We invite you to open a charge account.

Frederic's
Makers of Classic Jewelry
Eleven East Washington Street
Chicago

After Shopping—Take Tea at

Huyler's

20 So. Michigan Ave.

MUSIC

AUCTION

The Chicago State Pawners Society will sell at Public Auction over 900 lots of unredeemed pledges, consisting of Diamonds, Watches, Jewelry, Silver, etc., on Tuesday, March 19, at 32 West Washington St., corner Dearborn, Room 203.

Goods will be on exhibition Monday, March 18.

The Chicago State Pawners Society

WORLD'S GREATEST CLOTHIERS

Clothes of quality for men of calibre

Quality clothes for calibre men—dignity in style for dignity in person—those principles dominate the merchandising policy of the second floor. The quality of the clothes is an unmistakable characteristic—admired by the layman, conceded by the expert, approved by calibre men in general. You'll like the respect we accord your position and your preference—we've assembled styles you'll find splendid. Men's spring suits at

$20, $25, $30, $35, $40 to $60

Second Floor

THE HUB
Henry C. Lytton & Sons

N. E. Corner State and Jackson

Egyptian Deities
"The Utmost in Cigarettes"
Plain End or Cork Tip
People of culture and refinement invariably PREFER Deities to any other cigarette
25¢
Makers of the Highest Grade Turkish and Egyptian Cigarettes in the World

Advertise in The Tribune

GERMANS RUSSIA B SEA NAVY

5,000,000 Bus Grain Stor Seized Po

LONDON, March 17.—have occupied Nikolaye to Odessa, according to patch from Petrograd.

Both Odessa and Ni taken without fighting. Odessa had fled to Sebas

The Germans imm pressed the soviets in b seized the naval yards (The German advance the direction of Khers

First Train from

The first train direc arrived in Odessa yeste Nikolayev, which lie miles north-northwest o the Bug river, on the e Dnieper, has occupied place in the naval defen It has a great navy y the seat of a military was commander of the The approaches to the c ly fortified. Its popul about 100,000.

Nikolayev lies about northeast of Odessa, a to be Russia's great wh ter. An American gra returned recently from that the storehouses at tained 5,000,000 bushels

Arrest Guards Re

Within recent years czar's government con layev the shipbuilding Black sea fleet. The nav an area of nearly 200 a ment for the employm men.

The Reuter's, Limited, at Petrograd says that ments of the Red army o arrested a regiment of t sky guards on suspicio revolutionary designs.

M. Joffe, who was ch Russian peace delegat Litovsk, has been appo ambassador at Berlin.

Bolsheviki Inflict

A dispatch to the Dai Petrograd tells of tortu being inflicted by the persons in various localit patch says that in Voron penalty has been revived and that in Kazan four had been adjudged gui were condemned to be bu

The entire populace o says the correspondent, execution in Barnapol, S boys who had been co theft. Three of the boys beheaded, while the ot tured and finally his hea

Merchants Hurled I

In Zmievo the mercha ordered to hand over one sand rubles. Those who were thrown into the rive had been tied about the

German officers have b to organize an army in cording to a dispatch fr Russian news agency, w information is from an o source.

The evacuation of Petr completed, according to patch from that city, quo communication. None tion will be permitted to hereafter and, in order t that the order is obeyed train service has been

Bourgeoise Papers

The council of commis commune of Petrograd," the official designation and the district surrou ture, has authorized the of all so-called bourgeoi which had been suppre beginning of the Germa

Occupation by the Tu tire Batum region has b

Latest details of the G tion of Abo, Finland, s troops with artillery c Aland islands in several ceded by an icebreake guards refused to surr Germans bombarded the an hour, forcing the Re tire. The Germans sei

Monday and Tue Feature—$22.

$8.50

STREET
HOES

THIS smart shoe,
with its simple
nes and smart,
annish finish,
ill be popular for
pring wear. Well
ade of the best
ather, it is all
at can be de-
red in point of
oe style; while
e sane propor-
ons and famous
. Reed Cushion
le positively in-
re comfort.
me in at any
ne and let us fit
pair to your feet.

OHN EBBERTS SHOE CO.
Makers of Women's
eed Cushion Shoe Co
East Adams Street
near State

he Pearl Shop

Buy pearls
for beauty

F YOU want pearls
for intrinsic value,
only costly oriental
ems will suit you. If
ou want them for
eauty, Frederic's
earls will suit you
st as well, for they
re faultless copies of
he real in color, iri-
escence, texture and
stre. The difference
solely one of price.

5 to $40 to $450

We invite you t. open
a charge account.

Frederic's

kers of Classic Jewelry
even East Washington Street
Chicago Paris

After
hopping—
ake Tea at

Huyler's

So. Michigan Ave.

MUSIC

AUCTION

The Chicago State
Pawners Society
will sell at Public
Auction over 900
ots of unredeem-
d pledges, con-
isting of Dia-
onds, Watches,
ewelry, Silver,
tc., on Tuesday,
March 19, at 32
Vest Washington
t., corner Dear-
orn, Room 203.
Goods will be on
exhibition Mon-
day, March 18.
The Chicago State
Pawners Society

tise in The Tribune

GERMANS TAKE RUSSIA BLACK SEA NAVY BASE

5,000,000 Bushels of Grain Stored in Seized Port.

LONDON, March 17.—The Germans have occupied Nikolayev, in addition to Odessa, according to a Reuter dispatch from Petrograd.

Both Odessa and Nikolayev were taken without fighting. The fleet at Odessa had fled to Sebastopol.

The Germans immediately suppressed the soviets in both cities and seized the naval yards at Nikolayev. The German advance continues in the direction of Kherson.

First Train from Berlin.

The first train direct from Berlin arrived in Odessa yesterday.

Nikolayev, which lies about forty miles north-northwest of Kherson, on the Bug river, on the estuary of the Dnieper, has occupied an important place in the naval defenses of Russia. It has a great navy yard, and was the seat of a military governor who was commander of the Black sea fleet. The approaches to the city are strongly fortified. Its population numbers about 100,000.

Nikolayev lies about seventy miles northeast of Odessa, and is reported to be Russia's great wheat storing center. An American grain expert who returned recently from that area said that the storehouses at Nikolayev contained 5,000,000 bushels of wheat.

Arrest Guards Regiment.

Within recent years the former czar's government constituted Nikolayev the shipbuilding base for the Black sea fleet. The naval works have an area of nearly 200 acres and equipment for the employment of 10,000 men.

The Reuter's, Limited, correspondent at Petrograd says that strong detachments of the Red army on Friday night arrested a regiment of the Priobrajinsky guards on suspicion of counter-revolutionary designs.

M. Joffe, who was chairman of the Russian peace delegation at Brest-Litovsk, has been appointed Russian ambassador at Berlin.

Bolsheviki Inflict Tortures.

A dispatch to the Daily Mail from Petrograd tells of tortures that are being inflicted by the Bolsheviki on persons in various localities. The dispatch says that in Voronezh the death penalty has been revived for burglars, and that in Kazan four peasants who had been adjudged guilty of crime were condemned to be burned to death.

The entire populace of the village, says the correspondent, witnessed the cremation in Barnapol, Siberia, of four men who had been condemned for theft. Three of the boys were publicly whipped, while the other was tortured and finally his head crushed in.

Merchants Hurled Into River.

In Smievo the merchants were each ordered to hand over one hundred thousand rubles. Those who failed to do so were thrown into the river after stones had been tied about their necks.

German officers have been "invited" to organize an army in Ukraine, according to a dispatch from the official Russian news agency, which says this information is from an official Austrian source.

The evacuation of Petrograd has been completed, according to a Reuter dispatch from that city, quoting an official communication. None of the population will be permitted to leave the city hereafter and, in order to make certain that the order is obeyed, all passenger train service has been suspended.

Bourgeoise Papers Reappear.

The council of commissaries of "the commune of Petrograd," which will be the official designation of Petrograd and the district surrounding it in future, has authorized the reappearance of all so-called bourgeoise newspapers which had been suppressed since the beginning of the German offensive.

Occupation by the Turks of the entire Batum region has been confirmed.

Latest details of the German occupation of Abo, Finland, state that 3,000 troops with artillery came from the Aland islands in several transports preceded by an icebreaker. The Red guards refused to surrender and the Germans bombarded the town for half an hour, forcing the Red guards to retire. The Germans seized three Russian torpedo boats and some mine sweepers.

Urges Russia to Prepare.

MOSCOW, Saturday, March 16.—The all-Russian congress of soviets adjourned this evening after having approved of the removal of the capital to Moscow and voting to elect a new central executive committee to consist of 200 members.

M. Sverdloff of the central executive committee, in the closing speech at the congress, said it was unfortunate that such a peace had to be ratified, but he hoped that the Russian proletariat would soon come into its own and regain its lost position. He pointed out to the departing members of the congress the urgent necessity for organization for the defense of the fatherland and resistance to the enemy's attack, "which may come suddenly—sooner than many may expect."

Read U. S. Labor's Message.

At the session yesterday of the all-Russian soviet congress M. Sverdloff read the message sent to the Russian people early this month on behalf of American labor by Samuel Gompers, in which the assistance of the working people of America was promised to the Russians. The message, which was read before the vote in ratification of the peace treaty was taken, evoked considerable applause.

No reply was sent, as M. Sverdloff said the message to the American people in response to President Wilson's communication was sufficient.

Col. Henry W. Anderson, chairman of the American Red Cross commission to Roumania, and thirty members of his staff arrived in Moscow today.

SEEK PLOTTERS HERE.

Federal authorities are investigating a report that Canada is seeking a center of Bolshevik propagandist effort in Chicago, which has recently been flooding one section of Canada with Bolshevik literature through Russian church and educational institutions there.

The St. John's Orthodox Russian church, near Ottawa, Can., with a membership of over 900, mainly of workmen and their families, has recently been having much internal trouble. Inquiry revealed that a society, said to be a Russian revolutionary organization, was using a vacant school house as a place of assembly and a point from which a vast mass of Bolshevik matter was being distributed through the adjacent part of Canada. This printed matter bore a Chicago address, 2507 West Division street.

But 2507 West Division street is the home address of M. A. Stolar, well known in Chicago Socialist circles, Russian born and a printer by trade. One of Stolar's business cards describes him also as "manager, Chicago office, Novy Mir, Russian daily newspaper," which is under close federal espionage.

Active Agitator.

Stolar is also the man who rented the West Side auditorium for a meeting a few days ago in which resolutions commending the Bolsheviki and protesting against Japanese intervention in Russia were passed. He was also secretary of a meeting held Saturday night at Smith hall, Hull house, in which resolutions of protest against Japanese interference were part of the program, as was also a resolution to aid Russians in Chicago in their return to Russia, for the purpose of joining the Red Guard and aiding the Bolsheviki. At this meeting most of the participants wore red flags, and L. W. W. literature was industriously circulated.

This meeting staged an object lesson in the failure of the Russian revolution, as, with an ambitious program, it ran into Sunday morning with practically nothing accomplished, because of the propensity of those present for perfervid oratory. It was the first meeting of the Russian Workers' Council of Chicago. Stolar called the meeting to order, and was elected secretary after Alexis Morosoff was elected chairman.

Speeches and More.

Chairman Morosoff made a speech. He was interrupted by a number of delegates who also made speeches—all in Russian. Then others made speeches. Then a vote was taken limiting speeches to three minutes each.

Finally several committees were elected—not appointed—and this method gave opportunity for more eloquence.

The program contemplated the appointment of committees for the protection of Russian immigrants against shyster lawyers and fake doctors, especially in matters relative to the draft; for the doing of cultural work in aid of Russian immigrants, etc. The first two committees were selected. There was not time for the rest.

ON THE WAY TO THE ALPINI

(By Bairnsfather, the Famous War Cartoonist, While on His Visit to the Italian Front.)

©1918 by the PRESS PUBLISHING CO. (The NEW YORK WORLD)

"The chauffeur says a car fell over here last week."

AMERICANS NEXT!

Bruce Bairnsfather, who has helped the British to meet the dangers and discomforts of the trenches with a smile, has been visiting the United States troops in France. The first of his American cartoons will be published in "The Tribune" Thursday, March 21.

CLAIM U-BOATS WILL SINK DUTCH VESSELS SEIZED

Plans of Vengeance on Holland Laid by Germany.

AMSTERDAM, March 17.—In discussing the decision of the entente allies regarding Dutch shipping, German newspapers declare it will be followed by intensification of submarine warfare. The Frankfurter Zeitung says:

"Under the proposed circumstances no really neutral Dutch ships will exist. Germany will have no reason longer to leave open a free passage to the North sea, which was created only in the interest of Dutch shipping. This passage has been only a nuisance to our submarines, whose warfare in future will be much more effective. Unfortunately, Dutch ships will suffer most, and the supplies promised Holland by the entente will be exposed to uncertainty."

The Vossische Zeitung terms the step taken by the allies a monstrous act of violence. The Tageblatt says: "Holland naturally must renounce a further supply of coal and other indispensable materials from us."

Agreement Is Reached?

THE HAGUE, March 17.—After a cabinet council lasting into the night the government cabled to London a message which, according to reliable information, probably will lead to a satisfactory conclusion of the shipping difficulty.

An Amsterdam dispatch on Saturday said it had been learned on excellent authority that the Dutch government had accepted the demand of the entente allies relating to the use of Dutch ships in the danger zone.]

Will Act at Once.

Washington, D. C., March 17.—Holland's reply to the American and British demand that a voluntary shipping agreement be put into effect despite Germany's opposition, in default of which the Dutch vessels in American and British waters would be seized under the ancient law of angary, will be awaited before further action is taken by the United States government.

Dispatches from The Hague tonight indicated that the reply was en route, but probably would not reach Washington by noon tomorrow, when the time limit set expires. As it is believed Holland will assent to the allied proposals, officials here desire to delay action so that transfer by agreement may be substituted for seizure, although in either case they would be entirely within their rights under international law.

Shows Entente Generous.

LONDON, March 15.—[Delayed.]—In view of the decision of the entente allies to make use of Dutch shipping now in allied parts, Reuter's Limited publishes a note comparing the generous offer which the allies, before deciding to take over the ships, made to Holland, with the German practice of either bottling up Dutch ships, or, if they came out, sinking them, with no replacement being promised or intended.

"In considering the decision of the allies," the note says, "some reference is needed to the past course of the British commercial negotiations with Holland. Early in the war Holland ceased to supply us with any of her products except at exorbitant prices, and it was only after prolonged negotiations that she agreed to sell us a fair share on terms which could be seriously entertained.

Holland Is Criticized.

"When the German unrestricted warfare was announced, Holland alone of all the northern neutrals did nothing to counteract these lawless German methods, but locked up all her ships in her own or other ports. Dutch action, therefore, has been of direct assistance to Germany's procedure. Holland has not reaped any reward for this, for Germany has consistently and habitually sunk her shipping.

"As is known, chiefly owing to the action of the Netherlands government, negotiations for the use of Dutch ships have been drawn out and delayed. The British and allied governments feel the time now has passed for such dilatory negotiations. They must take steps to make available for allied use the idle thousands of tons of Dutch shipping, for any other course would be acquiescence in German methods and their consequences.

"The allies recognize that the Dutch delays are the result of German pressure, and so far sympathize with the Dutch, but cannot allow this pressure to operate to their own great disadvantage."

OVERSEAS :: CASUALTIES

WASHINGTON, D. C., March 17.—Forty-nine names appear on today's casualty list issued by the war department. Eight men died of disease, one died of accident, one was wounded severely, and thirty-nine were slightly wounded. The only commissioned officer named is First Lieut. Harold M. Hersch, slightly wounded.

Following is the list:

DIED OF DISEASES.

Corporal Robert Edward Byrne.

Privates.

Wm. P. De Cunha, Warren C. Hauser, Herbert von Alt, Charles Besty, James B. Stewart, Steve Norman, John M. Crouch.

DIED OF ACCIDENT.

Private Oliver J. Bufford.

WOUNDED SEVERELY.

Private Porter Jones.

WOUNDED SLIGHTLY.

First Lieut. Harold M. Hersch.
Sergt. Willard Bion Brown.

Corporals.

Roy De Bruyn, S. J. Halls,
K. H. Griffith, J. J. Murray,
John Gurski,

Bugler.

Wilbur Thomas.

Privates.

T. J. Barrett, F. Lewis,
E. J. Bell, C. C. Luedeking,
Asa E. Boatman, W. H. Miller,
J. W. Cooper, C. D. Patty,
E. P. De Long, A. B. Pelkey,
R. E. Dowd, S. Radenovich,
John Feduruk, V. L. Riddle,
R. C. Fennell, G. Skitarelich,
L. W. Frost, O. L. Taylor,
M. F. Gatwood, T. J. Thorla,
J. J. Gotch, C. A. Unger,
C. W. Hall, A. Van Oyen,
B. A. Hartmann, W. Wenner,
O. J. Hill, F. J. White,
Z. T. Johnson, J. J. White.
J. D. Jones,

WILSON TO MAKE A WAR ADDRESS TO CHECK PLOTS

Bolshevik Reply to the President's Appeal Is a Cold One.

BY ARTHUR SEARS HENNING.

Washington, D. C., March 17.—[Special.]—In view of Germany's visible elation over military victories and annexations in eastern Europe, the continued destructiveness of the submarine campaign, and the somewhat ungrateful reply of the Bolsheviki to President Wilson's message of sympathy, official Washington is speculating tonight upon the policy that will now be adopted by the American executive.

In the opinion of the more militant members of the administration there is nothing left for the president to do but to turn his back upon the peace discussion in which he and the statesmen of the central powers have been indulging, come out strongly for prosecution of the war to victory, and speed up the machinery of America's participation in the conflict.

Nearly all administration officials are confident that Mr. Wilson will not long hesitate to deliver to the world a ringing message which will leave no uncertainty of the purpose of the United States to seek peace through victory and dissipate any false hopes in this country of peace by negotiation.

May Address Congress.

Although White House attachés confessed themselves tonight entirely "up in the air" concerning the president's intentions, it would occasion no surprise if Mr. Wilson were to appear before congress tomorrow or later this week or issue an address to the country.

It is not without significance that sources of information habitually inspired by the White House have given forth within the last forty-eight hours observations upon the necessity of putting an end to the "insidious peace talk being fostered by agents of Germany."

From such sources have emanated warnings of the danger of the Teutonic propaganda inspiring delusive expectations in the United States of an early termination of the war with the result of slowing down American war preparations.

Bolshevik Reply Fails.

The reply of the Bolsheviki to the president's message of sympathy has upset the hope of the discomfiture of the Prussian war lords by exerting moral suasion upon the Bolsheviki and the German people.

The Bolsheviki pass rapidly over all encouragement to renew the fight for independence and express their appreciation of the message of sympathy primarily to the "laboring and exploited classes in the United States."

The remainder of the message is merely a suggestion that the "laboring masses" in this and other countries "throw off the capitalist yoke and establish a socialist state of society" as the only effective means of assuring a permanent peace.

This finds no sympathy in American labor. Samuel Gompers and the Federation of Labor believe in improving the lot of the workingman through the instrumentalities afforded by the American form of government.

Japan Will Keep Islands.

Speculation is rife here upon the possible effects of Mr. Wilson's theory of self-determination of allegiance upon vital interests of the United States in the Pacific. Japan now holds three groups of German islands effectually screening the Philippines from the United States, and intends to retain them after the war.

Japanese are swarming into these islands and it is clear that if it be left to the inhabitants to determine their allegiance Japan will retain the islands.

HUNS MOBILIZE RUSSIAN TRADE

PETROGRAD, Saturday, March 16.—Albert Ballin, director general of the Hamburg-America line, and Herr Langhof, a Prussian financier, are expected to arrive in Petrograd on a business mission.

Herr Ballin is one of the principal figures in the German business world, and for years was an intimate of Emperor William, although recently it has been reported that he is out of favor with the emperor on account of his criticism of the government's policy. That a man of his caliber should go to Petrograd shows the extent of Germany's plans for exploitation of Russia.

Celebrate Paris Commune and Russian Revolution

A "celebration" commemorating "the Paris commune and the Russian revolution" was held yesterday afternoon at the Pilsen auditorium, 1657 Blue Island avenue, under the auspices of the International Propaganda Group and Bohemian Workingman's Gymnastic society.

JAPAN STILL ON FENCE; READY TO STRIKE: PREMIER

Tokio Press Scores the "Generosity of U. S." Toward Russia.

TOKIO, Saturday, March 16.—Premier Terauchi and Foreign Minister Motono told parliament today nothing had been decided upon with reference to the Siberian situation.

The military situation has reached a state of perfected preparedness.

The Seiyukai (Constitutional) party, the largest in the diet, held a conference last night and reaffirmed its position taken at a recent meeting in opposition to immediate mobilization.

Press Urges Mobilization.

The press is almost unanimous in urging mobilization. The Asahi Shimbun and the Yorodzu Choho say they are unable to understand America's "excessive generosity" toward Russia, now giving supplies to Germany and imperiling the stores in Vladivostok.

Suspicions in regard to Japan weaken the allies, they assert, adding that it is Japan's duty to work in the interests of the peace of humanity by assisting to crush Germany. The Kokumin Shimbun issues a call to arms, saying that America is sincerely friendly but mistaken.

Report German Prisoners Mobilize.

The Asahi Shimbun of Osaka voices the opinion widely held among the middle classes that extensive mobilization would create acute distress industrially and in regard to food supplies.

It is reported that the Germans are trying to organize two army corps of German war prisoners of Russia. One corps, it is said, is being secretly organized at Irkutsk, Siberia. Two cavalry corps also are being formed.

Cossacks Arrest Bolsheviki.

PEKING, March 17.—An authoritative dispatch from Blagovieschtchensk, in Siberia, 500 miles north of Harbin, filed March 8, says all Bolshevik leaders, including the president of the local soviet, have been arrested and imprisoned by Cossacks and volunteer militia.

M. G. HOLMES & Co.
Room 916, Stevens Bldg.

Coats, Suits and Dresses

MATERIALS, Style Individuality and Prices are the supreme essentials at this shop. Because of these desirable attributes we continue to add new names daily to our long list of satisfied patrons.

The suit illustrated is an exceptionally smart Misses' Model, to be featured Monday and Tuesday at $22.75. Numerous other attractive models in serges, fancy checks, stripes and mixtures, both Misses' and Ladies' styles, at equally wonderful values.

Mrs. Holmes
916 Stevens Bldg.

Monday and Tuesday Feature—$22.75

SHAYNE

The New Furs Are Wonderful

And the exhibition of them at Shayne's is all that Chicago has learned to expect of its principal fur house.

All of the fashions are shown—all of the furs—and nothing else describes them—they are *wonderful*.

Coatees and wraps of Siberian Squirrel, including the new Arctic shade—Mole and Mole in combination with other favorite furs—Hudson Seal in beautiful combinations and in plain pieces—Nutria, Kolinsky and Mink are the fashionable furs for the Season.

SABLE

Sable—Russian and Hudson Bay—are in high favor. The Shayne collection is unusually complete.

JOHN T. SHAYNE & Co.
PALMER HOUSE CORNER

O'Connor & Goldberg
205 So. State St. 120 W. Van Buren St.
6 So. Clark St. 1253 Milwaukee Ave.
12th at Sawyer Ave.

The Great O-G $5 Line is ready for Spring; Are You?

"Look This Up"
$5

MANY OTHERS THAT ARE ALSO $FIVE$.

SHOWN IN BLACK GUNMETAL CALF, IN BOTH LACE AND BUTTON, CLOTH GRAY TOPS. LEATHER TOPS, TOO. ONE OF THE VERY LAST THINGS IN FOR SPRING. ALSO IN THE NEWEST RUSSIA TANS, WITH LEATHER TOPS, LACE ONLY.

O'Connor & Goldberg
205 So. State St. 120 W. Van Buren St.
6 So. Clark St. 1253 Milwaukee Ave.
12th at Sawyer Ave.

A STARR BEST
MADISON AND WABASH

Dainty Baby Dresses at The Children's Store
—all so reasonably priced

Ages 6 Months to 2 Years
$1.65

A large assortment of Dresses similar to above cut, made of fine nainsook, dainty lace trimmed or embroidered yokes. Skirts neatly finished with embroidery or lace edges.

A STARR BEST
MADISON AND WABASH
CHICAGO

REVELL & CO.
March Sale
OFFICE CHAIRS

Mahogany Finish, $8.75

During this sale we are offering some exceptional values in Office Chairs. The assortment is unusually attractive and includes some of the best known makes. Business men will find it decidedly worth while to supply their wants during this sale.

Alexander H. Revell & Co.
Wabash Ave. and Adams St.

SUNDAY AT HIS BEST IN CHICAGO, THINKS PASTOR

Old Ties Bound to Have Effect on Work of Evangelist.

BY THE REV. J. S. LADD THOMAS.

[Pastor Austin Methodist Episcopal Church.]

I believe in Billy Sunday. I never had any sufficient reason to doubt his genuineness, but the many denunciations of the man and his work which I had heard from time to time caused me to question his real ability and the value of his ministry.

I began to believe in Mr. Sunday when a successful Methodist pastor told me that the dependable men and women in his church were those who had been received into membership during an evangelistic campaign which Mr. Sunday conducted fifteen years ago. Then came an opportunity to hear him preach.

It was a sermon in which he appealed to the conscience and mightily stirred the people. Since that time I have often met him and frequently heard him.

May Question Methods.

One may not agree with all of his utterances and one may question the wisdom of some of his methods, but this does not prove anything against him. He may be right. I question the utterances and methods of some of my dearest friends and they serve me in like manner. To do this does not call in question the integrity of the man or the efficiency of his ministry. I believe profoundly in Mr. Sunday, in the purity of his motive, in the truth of his purpose, the sincerity of his aim, and the transparency of his ambition. He undoubtedly has a divine commission to preach the gospel and the people hear him gladly.

Mr. Sunday has a remarkable personality. It is one of his big assets. He is in possession of that undefinable something, the influence of which men feel but cannot explain. I believe that in Chicago Mr. Sunday's personality will count for more than in other cities because it has a fuller chance to come to the fore, coming back, as he does, to his home city, the city of so many pleasant associations and sacred memories.

First Week Notable.

The first week of his campaign in Chicago has been notable in many respects. It has been an auspicious beginning, prophetic of wonderful results. The crowds, the enthusiasm, the spirit of harmony, all these, with many other indications of success, lead us to believe that this will be the greatest campaign Mr. Sunday has ever conducted. The power of adaptation is one of the outstanding characteristics of the man and was wonderfully revealed during the first week, whether he was speaking to the great multitudes in the tabernacle, a crowd of business men at the meeting of the Association of Commerce, or to a smaller number of leaders from the different walks of life at the Union League club. He knew how to speak to these different groups and bring the message to their hearts.

"The People Had a Mind to Work"

EVENING SERMON.

Mr. Sunday's evening sermon in part follows:

"IN the Book of Nehemiah, the fourth chapter and the sixth verse.

"'The people had a mind to work'—not to sidestep. 'The people had a mind to work.'

"Enthusiasm for God is like the measles or the smallpox; it is catching; and you bequeath it to the other fellow. So if you are a grouch, and a grumbler, and a knocker, why other people become like unto you if they are unfortunate enough to rub elbows with you and get within sound of your voice or the influence of your personality—which I hope they never would, for the injury that it would do.

"It's one thing to know what to do and another thing to do it.

"Whether or not the church meets the purpose for which it is founded will depend on the fact that you do or refuse to do your duty, and serve.

Facts About Churches.

"Here are the tremendous facts. Listen! One hundred eighty thousand churches in the United States; about 35,000,000 communicants in the churches, equally divided between Catholics and Protestants; seating capacity for nearly 70,000,000 in our churches, room in our churches for two-thirds of the population of the United States; America already one-third professing Christians. All we need to do would be to each, my friends, win two souls to Jesus Christ and we could save America for God.

"And this old world is being born five to one for the devil faster than it is being born for the kingdom of heaven.

"What's the cause? I will tell you the cause—the growing love of pleasure in the hearts of the American people; a disregard for the Lord's day and a disregard for God's word both by the preachers and the lay member, and the increasing craze for amusements today.

"Why, I am told that you can crowd and pack a room with a leg show or a dance—there is one institution that I will rip from hell to breakfast and back again for lunch, for there is nothing this side of hell that causes the ruination and the outrage of the virtue of more girls than the damnable, rotten dance.

"God could send angels down here to ring doorbells and serve on committees; God could send an angel down here to preach, but the Lord said, 'Bill, I want you to go down there and get on the job for me, will you?'

"There is a crying need today for leaders who can lead, and for preachers who can preach, and for teachers who can teach, and instruct, in the face of the tremendous questions that confront our people.

The Cost of Souls.

"Now, you take the number of people that join the church and compare that by the amount of money spent for current expenses and it takes nearly $700 out in Indianapolis to get a soul to Christ; it takes nearly $600 in New York City for every soul that's won; and nearly $500 in Boston for every soul; $455 in Denver, and $445 in Chicago.

"A knocker is a two legged animal with a corkscrew soul and a sewer soaked heart. He's got a backbone made out of jelly and glue, and where others have a heart he has a tumor of rotten principles. People ought to have a mind to work and not to knock and whenever a knocker comes down the street honest men turn their back; the angels take refuge behind their golden harps.

"You go up to a good many men and women and say, 'How do you do? Are you a Christian?'

"'Yes, I hope so, I am trying to be in my own weak way.'

"'Pretty soon he will say, 'Are you married, Mr. Sunday?' 'Yes, I hope so; I am trying to be in my own weak way.'

"Can't is the religious rogue's right hand bower. 'The people had a mind to work!' If you can't be a genius, you can at least be a hustler and do something to make the world better that you live in.

"Don't allow the devil to beat you in these days and turn you aside by the glitter and the dazzle of the world. Keep your eye on the cross and you will win out."

"I Believe in Hell—Hell—Hell"

THE AFTERNOON SERMON.

Following is in part the afternoon sermon delivered by Mr. Sunday:

"WE seem to be living in a new era, politically, physically, socially, economically, educationally, and religiously.

"There never has been a time when people seemed to be more self-centered, self-complacent, than in your day and mine.

"Whatever our creeds say about hell, very little of the preaching today and less still of the practice fail to convey the impression that we think that anybody will ultimately be unfortunate enough to reach hell. Hence, the spiritual senses have grown dull.

"I read a book some time ago where the author advocated that marriage should not be a life contract but on the installment plan—like we buy furniture. If you see a girl and she is pretty, a good looker, you say:

"'Sis, let's hook up and try it for six months, and if we like each other as well at the end of that time as we appear to now, we will continue; if not, why, we'll just sidestep and call it all off.'

Free Love Assailed.

"I thank God such a damnable, hellish, irreligious doctrine will never find devotees as long as there are found people that will preach God's truth and men and women will sit and listen to the unsearchable riches of Jesus Christ as preached to the multitudes of the land!

"The world is looking for some Moses that will lead them from their industrial slavery and their bondage to the forces of evil, that brutalize and demonetize and stupefy and send a man staggering and vomiting home, drunk, with a wrecked manhood, instead of sober and decent and an asset to the community in which he lives. And of all the forces of evil on this side of the pit of hell, the most damnable, rotten, iniquitous, corrupt, vile cesspool of sewerage, my friends, is the liquor traffic that hasn't got a decent leg to stand on to commend it to the world.

"I serve notice on the liquor dealers of this city—you dirty, infamous, bull necked, weasel eyed, black hearted, white livered imps—if you think you can assassinate my character and get away with it, I'll give you dirty dogs the best run for your money you ever had.

"Just give them my love. Tell them I'll deliver the goods, express charges prepaid. That dirty bunch know their Uncle Fuller. I've put my old dukes under their dirty face for twenty years; I'm going to do it!

Easy to Get to Hell.

"You can go to hell as quick with diamonds and sealskins as you can with homespun. You can go to hell just as quick, my friends, in a Pierce-Arrow as you can in a Tin Lizzie.

"I tell you, we need a new article in our creed—'I believe in hell'—not Gehenna or Hades, plain, old fashioned H-E-L-L, hell, hell fire and brimstone.

"I believe in hell, hell, hell!

"There are multitudes of preachers in Chicago that can preach the gospel better than I can, but you haven't got a man in Chicago that can preach a better gospel than I can preach. For there is none other under heaven whereby men must be saved. He can preach better than I can, but he can't preach a better one—there is no improvement on what God does!"

$15,000 IS RAISED AT MEETING FOR RELIEF OF JEWS

Fifteen thousand dollars was raised yesterday afternoon at a Jewish mass-meeting at the Auditorium for the relief of Jewish war sufferers. The Auditorium was packed and more than a thousand people were turned away.

Joseph Rosenblatt, assisted by a male chorus and a cantor, gave a concert. Assisting artists were Harry Weisbach, David Hirsch, and R. W. Bogen, organist.

Judge Henry Horner presided and Isadore Hershfield of New York, who has recently returned from Europe, where he arranged to sends funds to individual needy Jews, made the speech of the afternoon.

The meeting was held under the auspices of the Chicago Joint Relief for Jewish Sufferers, of which Bernhard Horwich is chairman; Samuel Phillipson, treasurer, and Isadore Liedeman, secretary.

NEW FORT WAYNE PASTOR.

Fort Wayne, Ind., March 17.—[Special.]—The Rev. Dr. Hugh B. McAuley of Paterson, N. J., today accepted the call of First Presbyterian church to serve as substitute during the absence of the pastor, the Rev. Henry B. Master, who goes to France for Y. M. C. A. work.

First American Victim of Paris Raids Is Buried

PARIS, Thursday, March 14.—[Delayed.]—Funeral services for Miss Caroline Winona Martin of Rockville Center, N. Y., first American victim of Paris air raids, were held this afternoon from the American church in the Rue de Berri.

The coffin, draped with an American flag, was carried into the church by Y. M. C. A. secretaries.

The Rev. Chauncey Goodrich, the pastor, conducted a scripture service, assisted by the Rev. Robert Freeman of the Y. M. C. A. religious bureau.

American Red Cross Gives Air Raid Service to Paris

PARIS, Thursday, March 14.—[Delayed.]—The air raid service of the American Red Cross ambulances, which thrice have been the first to reach scenes of disaster, has been supplemented by an anti-gas bomb station in the Place de la Concorde. The Red Cross has notified the prefect of police of its readiness to aid in sheltering and caring for uninjured but needy victims immediately after raids. The prefect expressed his gratitude and informed the police stations, which already have made use of American aid.

Denmark Denies Germany Sent Ship Ultimatum

LONDON, March 17.—A Reuter's Limited dispatch from Copenhagen says it is authoritatively denied that Germany has sent an ultimatum to Denmark demanding the liberation of the crew of the former Spanish steamer Igotz Mendi. The Igotz Mendi was captured some time ago by the German sea raider Wolf and went aground on the coast of Denmark while trying to reach a German port with a German prize crew and prisoners on board. The prize crew was made prisoner by the Danish authorities and the steamer declared to be Spanish property.

SUNDAY'S NIGHT MEETING TURNS THRONGS AWAY

Billy, "Weary," Capers Like Boy at Inspiration of Crowd.

(Continued from first page.)

dresses and church preferences, if they have any, of the trail hitters. Dr. James E. Walker gave them instructions at the close of the afternoon service as to how to go about their work.

A boost was given at the services to the third Liberty loan by the circulation of cards asking for volunteers who will promise to call on their neighbors and present the desirability of the loan.

"I have made up my mind to go the limit in supporting this war," said Billy, in urging the signing of the cards, "and I will continue to do so until the war is over."

Prays for War Leaders.

In one of his prayers Billy prayed by name for nearly every one of the leaders in the war, Gen. Pershing, Gen. Leonard Wood, Gen. Gorgas, the various members of the cabinet, many of the men whom Billy knew personally but who were not so well known to the audience. He prayed for Samuel Gompers and the labor unions, for the divers, the flyers, and all branches of the military and naval service. After the amen general applause broke out.

Wednesday morning at 10 o'clock fifteen members of the Sunday party will speak in different sections of the city in order to give the people an opportunity to meet them and to encourage the local leaders who are caring for the neighborhood prayer meetings, shop meetings, the meetings for children, and for employed women. The schedule follows of speakers and churches:

Mrs. W. A. Sunday, Second Baptist, Jackson boulevard and Lincoln street; Miss Grace Saxe, Salem Evangelical, California and McLean avenues; Robert Mathews, Belden Avenue Baptist, Belden avenue and North Halsted street; Miss Florence Kinney, Englewood Christian church, Sixty-sixth place and Stewart avenue; George A. Brewster, Edgewater Presbyterian, Bryn Mawr and Kenmore avenues; Homer Rodeheaver, Lake View Presbyterian, Broadway and Addison street; Mrs. William Asher, Fowler Methodist Episcopal, Millard avenue and Twenty-third street; Miss Alice M Gamlin, Albany Park Baptist, Sunnyside and Spaulding avenues; C. R. Wheeland, First Methodist Episcopal church, Lake and Forest avenues, Oak Park; H. H. Pitzer, Y. M. C. A., Orrington avenue, near Davis street, Evanston; Miss J. B. Lamont, Sheridan Road Methodist Episcopal, Sunnyside and Hazel avenues; A. B. Macdonald, Community Congregational, West Ferdinand and Laramie avenue; Albert Peterson, Humboldt Gospel tabernacle, Pierce and Homan avenues; J. M. Linden, Plymouth Congregational, 935 West Fiftieth street; Otis G. Dale, Ravenswood Methodist Episcopal, Sunnyside and Hermitage.

Sunday Defends Sensational Methods

THE MORNING SERMON.

Billy Sunday's morning sermon at the tabernacle follows in part:

"IN the first Book of Kings, the eighteenth chapter and the thirtieth verse: 'He repaired the altars of the Lord that were broken down.'

"The state of affairs at the time that my chapter opens was as bad as it is possible for the human mind to conceive.

"And so rampant had idolatry and adultery and kindred evils become that in order to try and stem the deadly tide God sent the Prophet Elijah to shut off the water supply and bring on the famine; and as we read the Bible we will always notice that in a dark time God always sends a prophet to arouse and stir the people and call them back to the worship of the true God.

Elijah's Backbone.

"Nothing was so much needed in Israel as a sweeping revival and God Almighty sent the right man to bring it about, and let's see how he did it. He repaired the altars of the Lord that were broken down. He did his work in a way that was natural and unconventional. He had backbone within himself and he wasn't pinned down or dominated by the personality of any other men.

"And the preacher who is afraid to be like him in this respect will be as weak in his ministry as Samson was with his hair cut; he will have no power.

"And everything that Elijah did was sensational; that's why he aroused the country.

"The preacher who can't preach as one who has authority has no call from God to open his mouth anywhere on earth.

Thrilled by Elijah.

"It always cheers and thrills me to the end of my toes to see how bravely the old prophet of God stood up before that jeering, howling, sneering, blatant, blaspheming mob of licentious, adulterous, degenerate cutthroats that stood there and defied him; how utterly indifferent he was to the tremendous odds that were against him. And, judging by appearances, all was against him.

"O, God's warriors must first be God's worshipers, and Uncle Sam's soldiers must first be Uncle Sam's citizens! So, if you want to be a warrior for God, you've got to first be a worshiper of God; then he'll do things for you.

"Don't Set Measure God."

"Now, don't try to short measure God. When God says thirty-six inches for a yard, don't make it thirty-two. When God says a hundred cents on a dollar, don't make it ninety-four. When God says two thousand pounds for a ton, seventeen hundred won't work. Don't try and put one over on God. Don't try to short measure the Lord.

"Elijah addressed a prayer to God, and to the God from whom he expected help. That's why he got his answers before sundown. The three years that he spent out there in the cave taught him how to get a prayer through to the throne of God in three minutes, something that has never been taught in any theological seminary I've ever heard about on God's dirt."

UNUSUAL BARGAINS IN ELECTRIC PERCOLATORS AND TOASTERS

Thru-out this entire week our *Combination Breakfast Set*, consisting of handsome nickel-plated Electric Toaster and six-cup Universal Electric Coffee Percolator will be offered—

COMPLETE SET ONLY $12

The regular price of this set is $14.95. You will be surprised at the ease and skill which the use of these Electrical Appliances contributes to the preparation of your breakfast.

These and many other Electrical Conveniences displayed and on sale at

ELECTRIC SHOP
72 WEST ADAMS STREET
5646 West Lake Street
4513 Broadway
3127 Logan Boulevard
9163 South Chicago Avenue
'PHONE RANDOLPH 1280
LOCAL 216

McJunkin Advertising Company, Chicago

Flat Feet, Broken Arches and Weak Ankles
CORRECTED BY
Larson's Anatomic Sta-Right Shoes

Do you suffer with pains in the small of your back or the calves of your legs, or do your nerves twitch in your lower limbs, have you pains in the insteps and ankles? Do you think these are rheumatic pains? Thousands of people come to me each year that suffer with these pains. They are caused from torn ligaments, strained nerves and muscles in the instep or misplaced bones in the instep which are pushed out of place and cause a disturbance throughout the whole system. These pains are a warning that the arches are breaking, and unless given support flat feet will result. The Larson Anatomic Sta-Right Shoes are re-enforced with steel plates at the insteps—adjusted to meet the requirements of each individual.

Made to Measure, $15
With Plaster Cast, $20 and up
SEND FOR BOOKLET T

Martin Larson
Chicago's Only Shoe Specialist
369 WEST MADISON STREET
AT THE BRIDGE

YOUR FINE FURNITURE
How to Keep It at Its Best All the Time.

A little Tobey Polish on a cheesecloth duster will work wonders in keeping fine furniture looking like new. It is an unusual cleaner, made after the secret Tobey shop formula. Prevents unsightly checking and cracking and restores the original finish. Fine also for hardwood floors and woodwork. See also how it beautifies white enameled surfaces. Costs you no more than the ordinary kind. Popular sizes, 25c, 50c, $1.00, $1.75 and $3.00 at dealers' everywhere. Try a bottle.—Advertisement.

Jerome & Co
208 So. Michigan Ave.
Opposite Art Institute

Correct Suit Fashions Featuring
All the New Developments of Styles in Suits this Season
Especially Featured are the Refined and Youthful Models
Prices from $40 to $125

Victrola Special Outfits

You can have your choice of either of these Special Victrola Outfit Offers—if you come in today or tomorrow.

You pay no money down on the Victrola—just buy the records. The balance may be paid in small monthly remittances.

Outfit No. 1
VICTROLA X - - - $85.00
16 Selections—8 Victor Records - - 6.00
Pay $6.00 Cash $91.00

Outfit No. 2
VICTROLA XI - - - $110.00
24 Selections—12 Victor Records - - 9.00
Pay $9.00 Cash $119.00

Make your choice of records at your leisure in our private, sound-proof booths or you may secure them at our Instant Service Cabinets at the door.

Victor Victrolas and Records Exclusively
The Talking Machine Shop
234
Two—Three—Four
South Wabash Avenue
Phone Harrison 3785

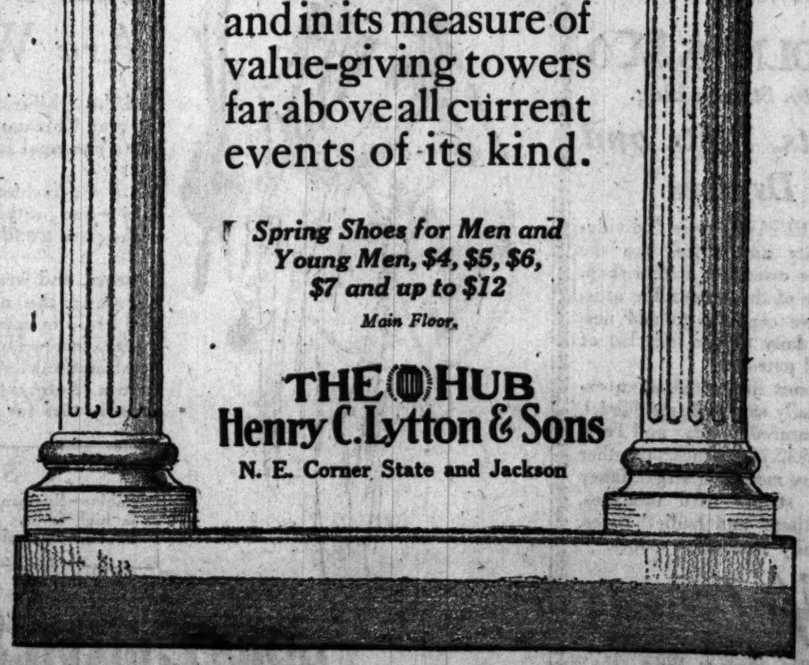

The Grand Occasion of the Season in
Men's Shoes
---an exhibit, which in the breadth of its style and leather varieties, in the scope of its appeal, and in its measure of value-giving towers far above all current events of its kind.
Spring Shoes for Men and Young Men, $4, $5, $6, $7 and up to $12
Main Floor.
THE HUB
Henry C. Lytton & Sons
N. E. Corner State and Jackson

NUSUAL
GAINS IN
ECTRIC
OLATORS
TOASTERS

ut this entire
ur *Combination*
t *Set*, consisting
dsome nickel-
Electric Toaster
-cup Universal
Coffee Percolator
ffered—

PLETE SET
ILY $12

gular price of
is $14.95. You
surprised at the
skill which the
these Electrical
es contributes to
paration of your

nd many other
Conveniences dis-
d on sale at

TRIC SHOP
T ADAMS STREET
West Lake Street
33 Broadway
ogan Boulevard
h Chicago Avenue
RANDOLPH 1280
OCAL 216

ufng Company, Chicago

DERAL DIVIDEND
VEN WITH PURCHASES
NG MERCHANTS

Broken Arches
Weak Ankles
RECTED BY
s Anatomic
ght Shoes

ffer with pains in
your back or the
ur legs, or do your
h in your lower
ou pains in the in-
kles? Do you think
matic pains? Thou-
le come to me each
er with these pains.
sed from torn liga-
d nerves and muscles
r misplaced bones in
ch are pushed out of
use a disturbance
whole system. These
rning that the arches
nd unless given sup-
will result. The Lar-
Sta-Right Shoes are
th steel plates at the
ted to meet the re-
each individual.

Measure, $15
r Cast, $20 and up
OR BOOKLET T

n Larson
aly Shoe Specialist
MADISON STREET
E BRIDGE
E FURNITURE
t at Its Best All the
Time.
y Polish on a cheese-
ill work wonders in
urniture looking like
unusual cleaner, made
Tobey shop formula.
ghtly checking and
restores the original
o for hardwood floors
See also how it beau-
meled surfaces. Costs
an the ordinary kind.
c, 50c, $1.00, $1.75 and
everywhere. Try a
cement.

ltless
AMAS
ear of a Nation!

"WILD WOMEN," "WILD MEN," AND A WILD, WILD TALE

Youthful Pair from Pittsburgh Seek Adventure Here and Find It.

"Wild women" and "wild men" had such an attraction for Charles A. Dieter, 19 years old, and Blanche Kelly, 18 years old, both of Pittsburgh, that they came to Chicago to have a few wild nights and days.

Chicago got to be too tame, and Blanche hunted feverishly through all the literature she could find for "the wildest town in the world." Dieter heard that Champaign, Ill., was that sort of a place, so Blanche and he bought tickets to find out. But Champaign seemed dead after Chicago—it was like Pittsburgh.

But they still had hopes, so they hired a taxicab. The chauffeur proved just like his town—Dieter says he drove "like an old woman." The chauffeur refused to step on the gas, but he talked some and that made Dieter mad. Blanche gave the driver a bit of her mind. Still it didn't do any good.

Revolver Gets Action.

Then Dieter thought about the nice new automatic in his hip pocket. He reasoned it might scare the chauffeur. To find out, he drilled two neat holes in the roof of the taxicab.

The chauffeur stopped arguing and started running. He may be running yet. He was so startled that he shut off the engine and Dieter had to get out and crank the car. But Blanche knew how to drive, so the chauffeur's desertion didn't bother them any. They just kept on going, only the car made good time. It hovered around forty miles an hour and Charley and the girl thought it great.

Along about 5 o'clock yesterday morning Patrolman James Gallagher was shining his shield on the Ninety-second street bridge in South Chicago. James hadn't been on the force very long and he was right on the job. At least call he had been busy with pad and pencil and had the number of half a dozen stolen automobiles on a bit of paper in the lining of his cap.

Number Is Familiar.

He saw Dieter and Blanche pull up, and the license number looked familiar. It was No. 103401. Dieter got out to examine the engine. Blanche stood on the running board. She didn't want to get her white shoes dirty.

Gallagher stepped back of a post and searched for the license numbers. Sure enough, there it was, No. 103401. Then Gallagher remembered what the sergeant had said. "There's a dangerous man and woman coming towards Chicago in a taxicab. They're both armed. Watch for 'em."

Dieter didn't look dangerous and the girl seemed as demure as a kitten. But Gallagher wasn't taking any chances. He pulled out his trusty gun and told the pair to hold up their hands.

Dieter made a grab for his automatic, but Gallagher wouldn't have it. He disarmed the youth and turned just in time to find the girl at his back with an ugly looking knife in her hand. So he had to disarm her, too. She not only had a knife but another automatic. Then he marched them off to the South Chicago police station. After Blanche was taken to Hyde Park because there was no matron at South Chicago.

Blanche Has Ambitions.

Yesterday afternoon Blanche consented to pose for a TRIBUNE photographer and tell something of her adventures.

"I've always wanted to go into the movies," she said, "and after I get out of here I think I will. Pittsburgh is an awful slow place. I have been working for a railway appliance company there. Charley and I met through business. He works for the Pennsylvania railroad. We talked things over and decided to have a few wild days and nights. Chicago appealed to us, so we came here March 7. Well, we did all the cabarets and things, but I wasn't satisfied. It was not half as exciting as I had thought. Then Charley heard about Champaign. He said it was the 'wildest town in the world.' But, gee, it didn't hold a candle to Chicago. We were sorry we had left the loop."

Dieter declared that he had been a number checker for the Pennsylvania and had known Blanche for some time. The desire to see something of the world was mutual, he said, and as Blanche had some money, they decided to come to Chicago. The girl, he said, has no father or mother. He refused to say anything more about her.

"We've had a wonderful time," he concluded. "I need a rest, and I guess jail is just as good a place as any other to get it."

A WILD, WILD TIME

Young Woman and Young Man Come from Pittsburgh to Chicago for Gay Life and Find It—Also Jail.

KAGEY KAISER

Here's How He Explains Why It Is Necessary to Keep Him on Germany's Pay Roll.

LONDON, Friday, March 15.—Emperor William, replying to a message of homage from the National Congress of Mercantile Employés of Germany, telegraphed:

"Prussia and the empire were created by close cooperation between prince and people and by interaction of the monarchical and national idea which is peculiar to us Germans. Upon it rests our future. From it we draw strength for the struggles which are ahead, and for the great economic and social works which we shall have to fulfill in an altered world.

"I confidently hope the wonderful achievements of all classes of the nation will be crowned by such a peace as the German business classes need for their continued healthy development. God give us his aid."

HAVE YOU LOST ANY JEWELRY? SEE SGT. FARRELL

Thieves' Loot Worth Thousands Listed in Pawn Bureau Records.

Jewelry and other articles to the value of thousands of dollars located in pawn shops by the police are awaiting the identification by victims of holdups, burglaries, and pickpockets. The pawn shop department of the detective bureau, in charge of Detective Sergeants John P. O'Donnell and John J. Farrell, has the property in charge.

Some of the jewelry known to be stolen property has been on the police records four and five years. Pawn brokers are restrained from selling such jewelry.

"Many persons make complaint of robbery," said Sergt. Farrell, "then, perhaps, move from the address given the police. We locate the jewelry only to find the party to whom it belongs has disappeared.

"If persons who have lost such valuables will only make themselves known and come in here we will be able to clear up a number of cases."

Says Girls Got His Rings.

Andrew Mooskey, 14 West Ohio street, a Syrian lace manufacturer, looked long and lovingly into the deep blue eyes of "Dollie" and "Hazel." They in turn looked long at him, but more especially at two diamond rings which graced his fingers. When they left him, after he had taken them to dinner in a State street restaurant, the rings had disappeared. Andrew appealed to the Central police last night.

Andrew said he met his two charmers in a 5 and 10 cent store in State street.

"Dollie" and "Hazel," whose last names he failed to secure, admired his rings very much.

"Let us wear them for the time being," cooed "Dollie."

"Sure," replied Andrew.

Presently the girls begged to be excused for a moment. They never returned.

Thieves Get Furs.

When Max Goodman reached his fur store at 1253 North Wells street yesterday a front window was broken and all the furs that had been in the window the night before were gone. He found a brick on the sidewalk. He valued the stolen furs at $1,500.

The Bass Camera company's shop, 109 North Dearborn street, was entered by burglars early Sunday morning. They forced a rear door and took ten cameras, valued at $500.

Burglars entered the restaurant of Max P. Manna, 338 West Van Buren street, through a broken window in the rear and left after cooking themselves a meal and breaking open the telephone box and taking about $1 in nickels.

Druggist Is Held Up.

George W. Tucker, a druggist at 2158 West Harrison street, was the victim of four holdup men who entered his place late Saturday night, obtaining $15 from the cash register. Tucker was alone in the store at the time. All the men carried revolvers.

Mrs. Mary Grinner, 2742 West Van Buren street, reported to the police yesterday that pickpockets robbed her of $60 and a bank book while she was walking through a 5 and 10 cent store on State street Saturday.

MELTED

Here's the Product of America's Great Crucible of Internationalism.

Milton Alvin, Reynold Lieut. Charles Kraft

Mrs. J. P. Kraft of 200 South Maple avenue, Oak Park, was born in Germany. She has thirteen children, and only two are girls. Her husband died a year ago. This is something she boasts of:

Charles Kraft is a first lieutenant in the First infantry, at Camp Logan.

Milton Kraft is in the aviation service at Ellington field, Tex.

Alvin Kraft is in khaki at Camp Grant, in the Thirty-third Trench Mortar battery.

Reynold, a student at the University of Illinois, has enlisted in the aviation service and is awaiting his call.

ARTISTS SEEK TO FREE SELVES OF GERMAN TAINT

The American Association of Commercial Artists has declared war to the hilt upon such German propagandist influence, as is manifested in American art utilized in advertising, booklets, posters, and other commercial printing. The organization's headquarters, which are in Chicago, yesterday announced the war following a meeting of a committee appointed for the sole purpose of dealing with what the members deem a real menace to the nation and to the great body of native student artists.

The organization has completed a survey, which has taken a year and which convinced the committee, whose membership represented every association of artists affiliated with the national body, that the German school of commercial art has been one of the most effective means of propaganda developed by the Teutons. Its outstanding characteristics, asserts the committee, are brutality, bestiality, abnormality, and gross physiological appeal.

The report asserts the German government has recognized "that commercial art is the primer of all appreciation of art; that the art galleries of the masses are the newspapers, magazines, billboards, and street car posters, and the commercial artist the one in constant touch with the public."

U. S. SLEUTHS MAY SEEK TRAIL OF "YELLOW KID"

Meanwhile His Pals, Arrested in Ohio, Await Removal to Chicago.

The latest phase of the activities of the Weil-Buckminster-Strosnider syndicate of "con men" is likely to land them in the net of the United States authorities.

The new "gag" by which the name of the collector of internal revenue was used in order to fleece A. C. Charles, Kokomo banker and manufacturer, out of $108,000 while he was under the impression that he was evading the government excess profits tax has been noticed by the federal authorities.

Federal officials are considering, it was given out yesterday, whether this brings the operation of the gang within the purview of the federal statutes provided for such offenses. And, if so—well, Uncle Sam's methods in such cases are fairly well known.

Go to Ohio for Con Men.

In the meantime Frederick Buckminster is stil lat large, while Lieut. John Sullivan of the Chicago detective bureau is awaiting the arrival in Youngstown, O., of Sergt. Thomas McFarland, also of the bureau, who, with Assistant State's Attorney Foster, left last night with extradition papers for the return of W. T. Keeley, alias Judge Thomas Osborne, and Ed McCombs, alias Maj. Faversham, who were arrested there at the home of Frank Tarbaux, "the house of mystery," which apparently served as the headquarters of the gang.

Although at first both these men asserted they would fight extradition, there is a possibility that they will return to Chicago voluntarily. Keeley says he is willing to go, not fearing a charge made by Charles F. Worden, Fort Wayne banker, who lost $15,500 on a "copper deal," that these two were implicated.

T. E. White, the third man held in Youngstown, may or may not be returned. He appears to be a minor cog in the machine of the gang, and may be left with the Youngstown authorities, as Police Chief James Watkins of Youngstown is said to be ready to file charges against him.

Seek Release Under Writs.

The men under arrest have applied for release under writs of habeas corpus, and their petition probably will be argued this afternoon at Youngstown, unless they change their minds and consent to accompany the Illinois officers to Chicago. In case the men should be released on the writs, however, Chief Watkins has warrants ready for their arrest on the charge of being fugitives from justice. There was a rumor in Youngstown yesterday that the attorneys for the accused men are "playing for time," because they have not yet received their fees from Chicago.

Three safety deposit boxes in Youngstown banks have been attached by Worden in the belief that they hold sufficient funds to satisfy a judgment in a civil suit he has instituted against the men. They will be opened today, and, if found empty, the suits will, it is said, be dismissed.

Strong Box Is Emptied.

When the "house of mystery" was raided and Keeley, McCombs, and White arrested, Tarbaux is said to have been in Youngstown. Learning of the raid, he is said to have watched his chance, slipped into the house, emptied a strong box there under the very noses of the watching detectives, and made good his escape from the city.

Another reported victim of the gang to the extent of $30,000 is said to have been Charles F. Tucker, wealthy Youngstown steel man, but the report cannot be confirmed. Mr. Tucker is said to be in Atlantic City. The "house of mystery," which was leased by the gang last July, was formerly the residence of H. P. Stevens, traction magnate, who moved to New York.

Bank on "Yellow Kid's" List.

It also developed yesterday that one of the best known of Chicago's outlying banks narrowly escaped falling a victim to the wiles of Weil. The "Yellow Kid," specializing as he does in the smaller banks, apparently maintained several accounts—in different names.

Under the name of "Joseph R. Weilde," he is said to have had an account in the bank in question with an average balance of many thousand dollars. His credentials were apparently unimpeachable, and he was negotiating, with every prospect of success, for a considerable loan, when the banker was "put wise." He did not get the loan and the account was closed.

States Assigned Quotas for Boys' Working Reserve

Washington, D. C., March 17.—Quotas of boys which each state is to furnish in the campaign to enlist a boys' working reserve of 250,000 for the farms, which opens tomorrow, was announced by the department of labor tonight, as follows. The quotas for the middle west are:

Ohio	40,000	Wisconsin	19,000
Indiana	26,000	Minnesota	16,000
Illinois	41,000	Iowa	21,000
Michigan	25,000	Missouri	21,000

DIES ON WAY HOME.

Cincinnati, O., March 17.—[Special.]—The body of Oscar E. Whitcomb of 2534 Fulton street, Chicago, was today sent to Chicago. Whitcomb died at the Central Union railroad station.

Eyeglass Distinction

The touch of distinction noted in Almer Coe Eyeglasses, their agreeable emphasis on individuality, is the result of care taken in Almer Coe Stores to plan lenses and select mountings suited to the one wearing the glasses.

Interested expert opticians make a separate, personal study of every pair.

"Five minutes from anywhere downtown."

Almer Coe & Company
Opticians

105 N. Wabash Avenue
Near Washington Street

6 South La Salle Street
Near Madison

82 East Jackson Boulevard
Near Michigan

Cable's Plan of Easy Victrola Ownership

makes it possible for you to have all the music of the world in your home all the time beginning TODAY. Call NOW and look over our complete

Outfit No. 1010

Includes $85 genuine Victrola and $7.50 worth of records of your choice. Outfit complete $92.50.

Terms cash or— $7.50 down and balance to suit your convenience

Other complete outfits $23 and up. Call or write today for list.

CABLE'S
Wabash and Jackson

CABLE PIANO CO., Chicago. T-3-13-18
Send catalog checked.
Name
Address
☐ Victrolas ☐ Records ☐ Pianos ☐ Players
☐ Send details of your offer to rent pianos to out-of-town readers.

less guesswork

"We are approaching an era of definiteness in business," said a great merchant lately, and beyond doubt much of business is becoming so exact as to be truly scientific.

"I regard SYSTEM," declares Henry Fletcher, chairman of the Swan & Finch Company, "as a record of the best business practice of the day and invaluable as such to any concern which is striving to keep step with the development of *scientific* methods in business."

In the same vein, Hon. Frederic A. Delano, (now a member of the Federal Reserve Board), wrote in 1914 while president of the Monon: "The subjects touched upon in SYSTEM, the Magazine of Business, are all-important to the business man of today and indicate an analytical study of business conditions and the intention on the part of the commercial world to get away from the old rule-of-thumb methods and direct its undertakings in a *scientific* manner."

The most advanced processes and commodities may be advertised in SYSTEM with the certainty of reaching an appreciative audience

Joseph's
OF CHICAGO
In Our Own Building—Just South of Harrison
608-610 So. Michigan Blvd.

Tailored Suits

MOST IN VOGUE

Joseph's presents a collection of styles deemed very extensive.

Plain, Mannish, Tailored Suits, new models in Boleros, Pony Jackets and Embroidered Waistcoat effects in fashionable materials of fine quality.

Introducing
Exceptionally Smart Models in
Three-piece Street Suits and
Costumes Tailleurs
also
the American-tailored

SERVICE SUIT

of tan or oxford men's-wear twill, tweed, covert and hard-finished serge. Particularly suitable for women who are devoting their time to patriotic work.

These values should range from $60 to $110. Specially priced at

$45, $55, $65, $85

All suits requiring alterations ready for Easter.

A Large Shipment of Persian Arak Rugs Just Received—

This selection of over 60 large size Persian Arak Rugs that we have just received contains the most unusual and interesting designs we have ever had. Mostly in soft blue and rose colorings.

The general effect is most pleasing, in fact the average buyer can hardly distinguish them from Saruk Carpets, except that the prices are about half as much.

We extend a special invitation to all lovers of interesting Oriental Art to come in and see this unusual collection.

Sizes from about 7x9 feet at.....$155.00
Up to about 12x18 feet at.....$865.00

Rugs sent on approval to responsible parties anywhere

Pushman Bros.
16 South Wabash Avenue Near Madison
The Largest Oriental Rug House in America

New York **Lane Bryant** Detroit

Offers the Smartest Clothes in Town in Styles That Suit and Models That Fit

Women of All Sizes
34 to 56 Bust

Women who realize that every type of figure requires special designing should visit Lane Bryant. We make a specialty of creating clothes that suit the woman who wears them—becoming as well as extra smart. With sizes ranging from 34 to 56 bust we can fit every woman in Chicago to her utmost satisfaction, in apparel she will enjoy wearing.

Special Easter Display

Our Spring stock is now complete, ready for Easter selection. Fashions are unusually attractive, and allow of charming adaptation for women of stout figure. All the latest materials are represented, in all the latest combinations, embodying the latest New York and foreign ideas. Fitting practically without alteration, saving the weariness and loss of time of tiresome fittings.

Prices.
Coats, $14.75 to $78.75
Suits, $29.75 to $87.50
Dresses, $15.75 to $118.00
Blouses, $ 1.25 to $ 28.75
Skirts, $ 3.95 to $ 37.50

9th Floor Stevens Bldg., 17 N. State St., Chicago

TO-NIGHT

Savings Department Open Mondays Until 8 P.M.

We invite your account whether it is $1.00 or $1,000.00.

NATIONAL CITY BANK of Chicago
DAVID R. FORGAN, President

S. E. Corner Dearborn and Monroe Sts.
(Ground Floor)

National Bank Protection for Your Savings

EDUCATIONAL
RAGTIME IN 20 LESSONS Booklet Mailed Free
Christensen School of Popular Music

WAR MOVEMENTS TOLD IN DETAIL BY STATEMENTS

Reports Issued from the Capitals of Lands of Fighting.

FRENCH FRONT

FRENCH.

PARIS, March 17.—There has been a series of strong German attacks in the direction of Samogneux, north of the Bois Des Caurieres, and in the Bezonvaux region [Verdun front]. Large enemy detachments succeeded in penetrating the French line at various points, but under the violence of the French fire suffered heavy losses and were unable to hold the ground where they gained a footing.

Latest information shows that last night the French troops entered the enemy trenches at Malancourt [west of the Meuse] on a front of 1,400 yards to a depth of 800 yards.

Northwest of Reims the Germans attempted, in the region of the Loivre, a raid, which completely failed. In the Champagne, after a violent bombardment in the region of the Monts, the Germans attacked our positions west of Vaudesincourt. After a spirited engagement the French troops drove the enemy out of those advanced elements where he had gained a footing, inflicting serious losses on the Germans.

BRITISH.

LONDON, March 17.—During the night hostile raiding parties endeavored to approach lines in the neighborhood of Zonnebeke and were driven off by our troops with rifle fire and bombs.

The enemy artillery has shown activity south of the Bapaume-Cambrai road and increased activity against our rear defenses south of Lens. Considerable hostile artillery fire was also directed against a number of localities north of La Bassee canal, south of Armentieres and in the Ypres sector.

DAY REPORT.

We carried out successful raids during the night in the neighborhood of Epehy and near Gavrelle. A raid attempted by the enemy north of Lens was repulsed. A few prisoners were taken by us in the course of the encounters.

Hostile artillery was active last night south of the Bapaume-Cambrai road, in the Scarpe valley, and east of Polygon wood. It has also shown some activity against our rear defenses south of Lens and between La Bassee canal and the Lys. During the last few days there has been a marked increase in the activity of the enemy's artillery southwest of Cambrai and also along the whole front from the neighborhood of La Bassee canal to the Menin road.

GERMAN.

BERLIN [via London], March 17.—In Flanders there was increased activity after midday.

The fighting was more active southeast of Berry-au-Bac and in connection with a successful German operation near Tahure.

After preparation for ten hours the French pressed forward on a wide front west of Avocourt (Verdun front, west of the Meuse), but were defeated, partly by artillery fire and partly in hand-to-hand fighting. There was a sharp duel on the east bank of the Meuse. Hessian and Waldeck storming troops near Samogneux and Saxons near Bezonvaux (both points on the Verdun front east of the Meuse) penetrated enemy positions deeply. They brought back 200 French prisoners, including the staff of one battalion.

AVIATION.

Seventeen enemy airplanes and two balloons were shot down yesterday.

ITALIAN FRONT

ITALIAN.

ROME, March 17.—Enemy reconnoitering parties were put to flight in the Concel and Giudicarie valeys and south of Asiago. Our patrols developed great activity in the region of Monte Asalone. A few prisoners were captured in the Ovnio valley.

Our batteries fired on moving enemy troops south of Cismon and directed a heavy fire against positions east of Zenson and at the delta of the Piave.

AVIATION.

British aviators shot down an enemy machine east of Montello. Last night our airships dropped two and one-half tons of bombs on enemy aviation grounds west of the Livenza.

MACEDONIAN FRONT

FRENCH.

PARIS, March 17. — Macedonian front—The artillery on both sides was active along almost the entire front. On the preceding night the enemy bombarded Monastir violently, using asphyxiating shells. There were forty civilian victims.

WEST FRONT BLAZING

1—Berlin reports increased activity along the front in Flanders.

2—Heavy fighting is in progress on the Lens front. London reports successful raids near Epehy and Gavrelle. Germans repulsed north of Lens. Heavy artillery action occurs between the La Bassee canal and the River Lys.

3—German artillery is active south of the Bapaume-Cambrai road and in the Scarpe valley.

4—Paris reports defeat of German raiding attempts to the northwest of Reims.

5—Berlin reports success of German activity near Tahure.

6—The French enter the German trenches to a depth of 800 yards on a front of 1,400 yards near Malancourt, to the west of the Meuse on the Verdun sector.

7—Strong German attacks on the east of the Meuse, in the region of Samogneux and Besonvaux, gain French trenches, but the enemy later is driven out.

8—German big guns pound the American lines in the region of Toul.

9—Raiding activity and minor engagements occur on the American front near Luneville.

McAdoo to Start New Loan with Philadelphia Speech

Washington, D. C., March 17.—[Special.]—Secretary of the Treasury McAdoo will start the campaign for the third Liberty loan in a speech which he will deliver at Philadelphia on Saturday, April 6. The Philadelphia Liberty loan committee has made arrangements to unveil there a large replica of the Statue of Liberty. The secretary will visit a number of places not reached by him during his last trip through the country in the interest of the second loan.

Colleges Ready to Help French Girls as Students

New York, March 17.—Fifty American colleges have offered to furnish scholarships, board, and in some cases other expenses, to girls sent by French colleges and schools to be educated in the United States. This fact was made known today by President Lyman P. Powell of Hobart college.

SUPREME TEST ON THE OCEAN BELIEVED NEAR

LONDON, March 15.—[Delayed.]—The leading editorial in the Daily Telegraph today is captioned, "The Peril of Sea Transport." It characterizes the formation of an entente allied maritime transport council as a new link between the associated nations, and says:

"We are approaching the supreme test of the issue, which depends on merchantmen. It may be a matter for serious consideration by the United States government whether it may not give more essential aid at this moment by holding back temporarily further reinforcements for their army, with a consequent increase in the quantity of ocean borne supplies."

The paper asserts that if American soldiers continue to come over at the present rate, tonnage which might be devoted to food will be utilized for military instead of economic purposes, and while both soldiers and food are required, the latter is the more urgent need.

The Telegraph declares the enemy's sea offensive cannot be treated as a matter of less importance than his much advertised movement on the west front.

"HELP AMERICA" APPEAL ISSUED BY AMUNDSEN

Calls Upon Norsemen to Aid in Defeat of U-Boats.

New York, March 17.—A call to Scandinavians, particularly to the men of Norway, to rally around the flag of the United States was made here today by Capt. Roald Amundsen, discoverer of the South pole, who spoke at a patriotic massmeeting in his honor.

Capt. Amundsen told the Scandinavians that the murder by Germany of Norwegian sailors was a contemptible and tragic disregard of Norway's neutrality, and that they could best avenge it by employing their skill and knowledge of shipbuilding in the construction of ships for this country.

Must Conquer U-Boat First.

The first thing to be done, he said, was to overthrow the submarine enterprise of the Germans, which could only be accomplished by building ships.

"We do not want this German kultur in our countries," he said. "If you have the word in your language I would advise you to kill it out, for German kultur has come to be known the world over as a synonym of brutality.

"I call upon you to do your bit. You can build ships and you can sail ships. Let no dissension come among you Scandinavians. Show the proud blood that is in you and do your part in winning the victory for mankind."

German Plots in America.

Senator Knute Nelson of Minnesota, who was born in Norway, said that his heart had been in the war long before the United States entered it.

"Germany has been making bombs here," said Senator Nelson, "to blow up our ships. She has been burning our property right here at home, and lately has been trying to create a longshoremen's strike among you Scandinavian people who came here to enjoy the hospitality and freedom of this country. Vindicate the insults and avenge the murder of your fellow countrymen whom the Germans killed in lifeboats."

Man, Wife, Two Children Killed in Auto Smashup

Anderson, Ind., March 17.—Ralph F. Gray of this city, his wife, Myrtle, and their two children, Mary, aged 15, and Ralph Jr., aged 9, were instantly killed today when their automobile was struck by a railroad train at a crossing near Pendleton, Ind.

BRITISH BUSY IN AIR RAIDS ON GERMAN CITIES

Drop Tons of Bombs and Defenders Are Driven Away.

LONDON, March 17.—Great bombing raids against Germany have been carried out by British airplanes. The official announcement of the raid says:

"On Sunday we again raided Germany, attacking the barracks and railway station at Kaiserslautern (Bavaria). Direct hits were observed on the station and a large fire broke out.

"Our formation was attacked by a large number of hostile machines, which were driven off. All of our machines returned.

"On Saturday thirteen tons of bombs were dropped on the enemy's billets, which have been bombed constantly for the last twenty-four hours, and two hostile airdromes and three large ammunition dumps. At one airdrome a hangar completely burst; a Gotha machine in the act of rising was seen to crash.

"Sixteen hostile machines were brought down and seven were disabled. Six of our machines are missing."

Panic in Germany.

GENEVA, March 14.—[Delayed.]—Reports from Germany say that panics have been brought about by the British aerial attacks on German towns. At Coblenz, according to a Basel dispatch, there were several outbreaks of fire in the southern portion of the town, and an ammunition factory was blown up. The railway station at Fribourg again was damaged.

Swiss travelers report that in the principal Rhine cities many houses and apartments are vacant, the occupants having moved to central Germany and Switzerland. They say opinion is growing against continuation of German air raids.

Scouts Vatican Attack.

ROME, March 11.—The Austrian aviators who made the raid on Naples set forth from Cattaro. On their return voyage they passed near Rome, but dropped no bombs. The residents of Rome were instructed to remain within doors with all lights out.

At the vatican the opinion was expressed that Rome would never be bombarded, owing to the presence of the pope. The lighting plant at the vatican remained in operation and the lights in the pope's apartment were not cut off, although it was agreed later that in the event of future raids the current would be stopped.

Cattaro, a Dalmatian port, is about 350 miles from Naples, so that the Austrian raiders, taking a roundabout course on the way home and flying several hundred miles over Italian territory, made a journey of considerably more than 700 miles, one of the longest flights reported in connection with the war.

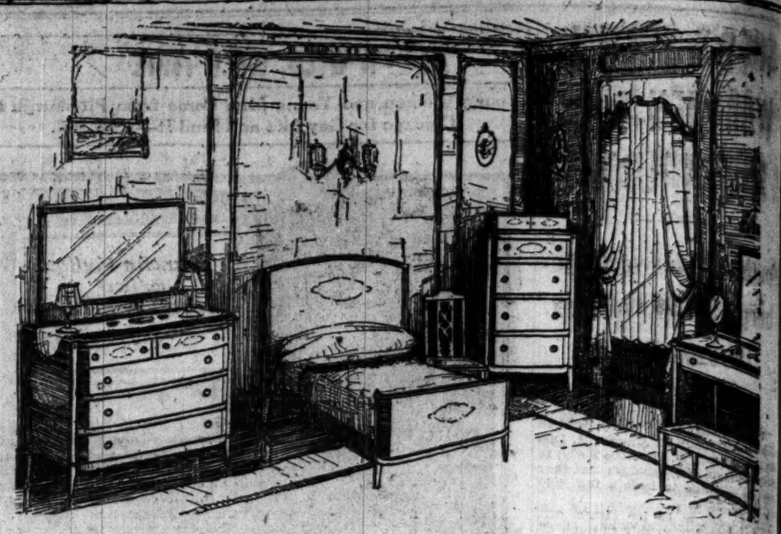

Colby's Offer

A Mahogany Bedroom Set of Charming Design and Rare Value

We especially invite you to see this Margate bedroom set. We do not believe its equal in charming design is to be found in Chicago at even double our price. The detail of design and beautiful brown mahogany color were taken from an antique table found in Margate, England.

The excellent finish of this set, the drawer work, the burl walnut panel decorations and the antique finished hardware are beyond criticism.

The Margate set was made to our order with many distinctive features, and measures up to the usual standard of Colby furniture. The size of these pieces makes this an interesting set for moderate size bedrooms.

These pieces can be purchased separately at the moderate prices listed below:

Twin Size Bed	$50.00	Full Size Bed	$53.50
Dresser and Hanging Mirror	86.50	Candle Stand	15.00
Chiffonier, illustrated	65.00	Toilet Table	57.50
Low Chiffonier	62.50	Bench	12.50
		Chair	13.50

FURNITURE OF DISTINCTION FOR EVERY HOME

New Things in Furniture

Come in today, and make yourself at home. Look through our new stock, even though you do not intend to buy now. You will enjoy seeing the many new and interesting pieces of exclusive Colby design, for living room, dining room and bedroom.

The Varedo Sofa End Table, $15

A quaint lamp or magazine stand, correct size for use by the reading chair or at the sofa end. Antique walnut finish. Other styles, $7.50 to $25.

The Most Unusual Furniture Store in All America

JOHN A. COLBY & SONS

129 North Wabash Avenue
On Wabash Near Randolph

Maison de Mode
602 Michigan Ave., So.

NEW SUITS

That reflect Fashion's latest creations—

Etons, Boleros
Norfolk, Ripple
and
Tailored Models

Special attention is called to our Suits at $50 and $60. The values are unusual

Complete selection of Suits, Coats, Dresses, Blouses and Sweaters.

Prices Moderate

Bishop's Summer Furs

TO meet the increasing demand for Spring and Summer Furs, we have assembled a complete and elaborate assortment of Coatees, Capes and Scarves fashioned from the following favored furs.

Natural and Taupe Nutria, Hudson Seal
Natural and Taupe Squirrel, Mole, Sable
Kolinsky, Foxes (all colors), & Japanese Mink

Most exclusive and charming styles.
Your early inspection is invited.

The Coatee illustrated is of lustrous Nutria. A stunning value at One Hundred and Sixty-Five Dollars.

BISHOP

The Old Reliable Hatter and Furrier
12 WEST WASHINGTON STREET
100 Feet West of State Street

Deposit Your Money
In the Oldest Savings Bank in Chicago
THE HIBERNIAN BANK
IN BUSINESS FIFTY YEARS
Under State Supervision
Depository for United States Government
208 South La Salle Street
Oldest in Service Safe for Savings

The Federal Deposit & Trust Co. offers all or any part of a tract of

8640 Acres of First Class Manitoba, Canada, farm land

at from $11.50 to $18.00 an acre,

ninety miles west of Winnipeg, in the great grain and cattle belt. No better land anywhere. Never have had a crop failure. Average wheat yield 30 bushels per acre. Opportunity of a life time. Wire or write for field notes and complete description.

Federal Deposit & Trust Co.
Federal Bank Bldg., Dubuque, Iowa.

DESKS
Tables, Chairs, Filing Cabinets, Office Supplies
LARGEST STOCKS
LOWEST PRICES
The Globe-Wernicke Co., 11 South Wabash and 43 South Wells St.

n Set
re Value
gate bedroom
ming design is
r price. The
any color were
gate, England.
ver work, the
tique finished
with many dis-
usual standard
ces makes this
ooms.

FURNITURE OF DISTINCTION
Colby's
ESTABLISHED 1872
FOR EVERY HOME

ture
home. Look
do not intend
many new and
ign, for living

Table, $15
d, correct size
the sofa end.
$7.50 to $25.

All America
Y & SONS
nue
lph

The Federal Deposit & Trust Co. offers all or any part of a tract of
40 Acres of First Class
Manitoba, Canada, farm land
From $11.50 to $18.00 an acre
Ninety miles west of Winnipeg, in the great grain and cattle belt. No better land anywhere. Never have had a crop failure. Average wheat yield 30 bushels per acre. Opportunity of a life time. Wire or write for field notes and complete description.
Federal Deposit & Trust Co.
Federal Bank Bldg., Dubuque, Iowa

DESKS
Chairs, Filing Cabinets, Office Supplies
BIGGEST STOCKS
LOWEST PRICES
The Globe-Wernicke Co. 11 North Wabash and 6 South Wells St.

SHOWS GERMAN WAR FOOD DEALS DEATH TO BABES

Stuttgart Inquiry Bares a Tremendous Increase of Tuberculosis.

(BY A STAFF CORRESPONDENT.)

Washington, D. C., March 17.—[Special.]—The failure of war food to nourish adequately the German people and the alarming effect, particularly upon the children, of the shortage of foodstuffs in the cities and villages of Germany, where cases of tuberculosis have doubled in number in the last three years, was pointed out recently in an article published in Volkstimme, an independent Socialist newspaper of Chemnitz. A translation of the article has made public by the committee on public information tonight.

The city physician of Stuttgart and the school physician, Prof. Dr. Thiele, the article states, after extensive investigations found a marked deterioration in the physical condition especially of the poorer children.

"The giving up of sport, walking trips and physical exercise which Dr. Thiele urgently recommends," the article continues, "is under the circumstances extremely necessary, but even that measure is no antidote. We know even today that in this coming year no movement to send city children to the country must be prosecuted with great vigor and more extensively than ever."

Shows Spread of Tuberculosis.

"It will require the best efforts of our administration to avert the danger now threatening the youth of our country. In addition to the rest of the population, by means of safeguarding the food supply to an almost complete extent.

"One particularly distressing fact is that tuberculosis is increasing among young people to an alarming degree. Prof. Dr. Thiele gives the following figures:

	1916.	1917.	1918.
Entering school—	pct.	pct.	pct.
Healthy	32.90	28.50	22.48
Tuberculous	2.10	2.35	1.07
Candidates for confirmation—			
Healthy	30.99	31.20	21.74
Tuberculous	4.16	4.90	1.51

War Strikes Hard in Homes.

"According to this table, tuberculosis has doubled itself among children entering school and trebled itself among candidates for confirmation. It is hardly possible to calculate the increase in misery and want that this signifies.

"If privations continue, and if, furthermore, there is added the burden of increased drains on the general health, lack of sufficient clothing of all kinds, shoes that do not protect the feet, etc., then those who are not very strong will lose their health and fall into chronic ill health more or less severe. The victims of the war are, as we see, not only the dead and wounded on the battlefield—even at home many 'fall' in this bloody world war.

"Where now are the silly wiseacres who tried to persuade us at the beginning of the war that we Germans had always eaten too well in times of peace?"

Negro Packing Workers Start Union; Plan Others

A labor union made up wholly of Negroes was organized yesterday afternoon at 2961 South State street by colored employés of the stockyards and packing plants. About 500 attended a meeting and 300 became members. The union will not affiliate with the American Federation of Labor, nor any labor central or national organization. Its name is the American Unity League union and locals will be established in every city that has a packing plant, beginning with Omaha, which will be organized this week.

George W. Stropers is president, William M. Clark secretary, Stock Parson treasurer, and R. E. Parker business

AVENGERS

Belgian Will Return to Battle Line in France While Wife Works on Soldiers' Uniforms Here.

Mrs. Herbert Molherbert
Herbert Molherbert
BROWN PHOTO

U. S. DEALS BLOW AT LABOR PLAN ON LAKE SHIPS

Washington, D. C., March 17.—[Special.]—The employment system and "welfare plan" of the Lake Carriers' association has been found by the department of labor to have had a damaging effect upon the lake seamen's unions. The abolishment of the "continuous discharge book," a feature of the plan to which the lake seamen's unions vehemently objected, has been recommended by the shipping board.

The investigation was carried out in compliance with a resolution adopted in December, 1916, by the International Seamen's union in which it was charged that the association's "welfare plan" was virtually a strike breaking and blacklisting system. The declared object of the association, which is composed of sixty-four owners operating over 400 vessels on the great lakes, is to avoid strikes by establishing and maintaining amicable relations with its employés.

The "welfare plan" was put into effect in 1908. According to the government report "The association denies that its assembly rooms are shipping or employment offices. As the scheme actually operates, however, the assembly rooms become clearing houses for the buying and selling of seafaring labor."

Postal Clerks Want Raise in Pay to Be Made to Stick

At the regular monthly meeting of the Chicago Postoffice Clerks' association, held yesterday afternoon in the Masonic temple, it was decided to put forth a supreme effort to persuade congress to make the impending postoffice employés' living wage bill permanent, instead of for the duration of the war.

The bill, which is scheduled to follow the war finance bills, provides for an increase in the salaries of clerks in first and second class postoffices from $800 at their entrance to $1,000, and a maximum promotion salary of $1,200 to $1,500.

ONLY ONE "BROMO QUININE."
To get the genuine, call for full name: LAXATIVE BROMO QUININE Tablets. Look for signature of E. W. GROVE. Cures a Cold in One Day. 30c.—Advertisement.

O'Connor & Goldberg

O-G Shoes

$8.00

Wood French Heels

O-G Simplicity Pump

A SOCIETY FAVORITE CORRECT IN EVERY DETAIL. HAND STITCHED, TURNED SOLES. AVAILABLE IN DARK BROWN KID OR TAN OR BLACK RUSSIA CALF AT $8.00 AND FIELD GRAY KID AT $8.50. THE HEELS ARE BEAUTIFULLY MODELED IN THE FULL FRENCH STYLE.

O'Connor & Goldberg
"O-G SHOES DETERMINE THE FASHIONS OF AMERICA"
23 Madison, East
"THE COSTUME BOOTERY"

BELGIAN VICTIM OF HUN INVASION SEEKS REVENGE

In Hospital for Months, Soldier Is to Join U. S. Army.

Herbert Molherbert is going back to pay his respects to Kaiser Wilhelm. Molherbert was in the Belgian army during the early days of the war, but was seriously wounded and was discharged after several months in hospitals at Antwerp and London.

He came to the United States and has so far recuperated as to be ready to go to Rockford and train with Uncle Sam's soldiers.

On the boat coming over to the United States he met a Belgian woman, made homeless by the war, and after he made a start here the two were married. Mrs. Molherbert is going to support herself while Mr. Molherbert takes vengeance on the Germans. She works at the Kuppenheimer garment factory stitching uniforms for Uncle Sam's soldiers. Molherbert is a trimmer in the same factory.

Killed Hun With Knife.

Molherbert, with 900 other recruits, was called to help stem the German rush for Paris. Six hundred of his comrades were left in the field at the battle of Mole Beverloo. Molherbert was knocked down and his ribs caved in by the toe of a German boot. When the German had passed Molherbert arose and struck him down with a knife.

Two of the German's companions surrendered after they saw their fellow killed.

Then Molherbert went to the hospital and for months was unable to walk. After his recovery he came to the states, worked on a farm in Tennessee until he had gained strength, then married and came to Chicago.

Brother Still Fighting.

His brother Joseph has been fighting in the Belgian army since the war began. His father died in Belgium shortly after the war started. His mother and six sisters were left behind in Belgium when the Germans swept through.

Of their fate Molherbert knows nothing. For their sakes he seeks vengeance. There is Jeane, Marguerite, Juliette, Alice, Martha, and the baby, Adalphine, named for her mother. Jan, a lad of 14, was also left behind in the family home when Molherbert joined the colors. The Molherberts live at 2013 Greenwich street.

SWEDE AND SCOT LEAD PATRICK'S DAY PARADE

The joke is on the Irish. It's too good to keep. They had a parade in honor of St. Patrick yesterday in South Chicago, and they marched through the streets behind a German, a Swede, a Hungarian, and a Scotchman. Can you beat it?

It was this way. The members of St. Patrick's court No. 9, A. O. H., insisted upon having four mounted policemen lead the parade. But instead of picking out four Irishmen, they let fate make the selection. That's why Arthur Hopp, German; Carl Erickson, Swede; Edward Simosek, Bohemian; and R. C. McCollester, Scotchman, of the mounted police, got the job.

Lieut. Thomas Wolf of the South Chicago station is an Irishman and also a member of the A. O. H. He spied the mounted police heading the procession. "Here's a chance to start a riot," he said, "but I don't dare say a word. If I was a private citizen I might fall. As it is, I'm all for law and order. But if that bunch of wild men knew that a German was leading the way there sure would be trouble."

BRITISH TRADE INCREASES.

LONDON, March 17.—The board of trade returns for February show increases in imports of £28,106,145, and in exports of £1,811,995.

BRITISH POWER NEAR HEIGHT, SAYS SIR JOHN

Maximum Number of Men to Be Fighting About May 1.

The man-power of England is fast approaching its maximum. It will be at its greatest by May 1, when every man able to fight will be in the field. That is the message which was brought to Chicago last night by Sir John Foster Fraser, chairman of the British national war lecture committee, in an address at the Standard club, following a dinner given in his honor.

Sir John spoke upon "The Checkerboard of Europe," and gave a survey of conditions in all the principal countries which have opposed Germany in the war. He brought an especial message regarding Russia, pleading that this "child among the nations" be not unduly censured nor accused of treachery or cowardice. He depicted her terrible sacrifices during the first three years of the war, telling of her weaknesses and her lovableness, and predicting that if she is ever restored it will be through the 6,000,000 Jews among her population.

France Strong in War.

He also told of France, denied she was "bled white," and, amid a storm of applause, asserted that "although France may not have the intense driving power she had at the beginning of the war and may not be able to deliver so powerful an offensive blow, her ability to resist is as strong as ever, and her will stronger." He also denied, with fervor, the accusation brought against the British that England permitted the colonials, Scotch, Welsh, and Irish to bear the brunt of the fighting, and said that the records showed English troops to have suffered 67 per cent of all the casualties which have befallen the British arms. Praising his own country, Scotland, he said that 14 per cent of the total population had enlisted for the war.

"Russia lacks will power," said Sir John. "Had it been left to Russia's own initiative, there would have been no revolution last year, nor this year, and if there had been one after the war it would have broken, just as I saw it break in 1905. It was the Jews in Russia who had the political sagacity to recognize the time was ripe and bring about the revolution, for they had the most acute minds in Russia.

Kerensky Talked Too Much.

"Kerensky failed because he talked, and talked, and talked—the characteristic Russian failing. He had committees and meetings, and committees are the curse of real progress.

"All lands which have treated the Jews well have prospered. All which have treated them ill have failed to prosper. But Russia's ill treatment of the Jews was not racial. It was economic. The autocracy realized its inability to cope with the more acute and facile brain of the Jew, hence the persecutions."

Heney Leaves to Conduct Inquiry at Kansas City

Francis J. Heney, general counsel for the federal trade commission, left last night for Kansas City, Mo., where he will hold public hearings in the investigation of the packing industry.

The hearings will begin tomorrow morning and will continue for several days.

Mr. Heney said he probably would return to Chicago Saturday and hearings here will be resumed next week.

Commission Will Take Over Egypt's Cotton Crop

LONDON, March 17.—The British and Egyptian governments have decided jointly to acquire the entire Egyptian cotton crop, beginning next August. A commission has been appointed to take control of the regulations.

An Unusual Display of Easter Fashions

FEATURING an array of Leschin modes of rare distinction, grace and beauty—authoritative and original models in Dresses, Suits, Frocks, and Wraps for all occasions—all new, fresh, spring-like and charming.

TAILLEUR Suits, in smart waist-coat and mannish types, reflect the popular vogue for Spring. Leschin original modes are strikingly different and wonderfully attractive at $35 to $150.

SPRING Dresses of unusual distinction in points of style, material, and refinement of tailoring, will appeal to every woman planning her Easter apparel. Moderately priced at $29.50 to $95

EASTER Frocks—Distinctive creations for all occasions, beautifully developed in most attractive material for Spring wear. Each Leschin gown has charming individuality—$55 to $195.

SUMMER Furs, developed in Coatees, Capes, Wraps and Fox Scarfs, reflect the most exclusive fashions of the hour. Included are Stein-Blaine's latest creations—all at moderate prices.

LESCHIN Easter Stocks are now at their best, and form a style exposition of unusual beauty and interest.

SPRING Wraps—Coats and Capes in fascinating, original and varied style treatments, for motoring, street or evening wear, emphasize Leshin's greater values—$35 to $150.

LESCHIN Inc.
318-320 So. Michigan Avenue

EXCLUSIVE REPRESENTATIVES Hart Schaffner & Marx TAILORED SUITS AND DRESSES

Visit Our Furnished Apartments
There Are Seven of Them

JOHN M. SMYTH CO.
Madison Street Near Halsted

BABIES
—those little bundles of Peace, Love and Innocence to which all humankind pays homage—they crow with a new glee when warmer days mean they can get out into Nature's great out-of-doors.

Price, $13.75

MOTHERS
—this store will sell baby carriages this week to many a Chicago mother that got out into the sunshine when she was a baby in a John M. Smyth baby buggy—of course she won't remember how much less comfortable they were those days.

Price, $14.75

BABY CARRIAGES
—Seventy-five samples are now shown on our 5th floor from which to make a choice—in the illustrations shown here, please note—

The Style,
The Construction,
The Prices We Ask

Price, $17.75

FOR VARIETY
—for variance of choice you need only to visit this greatest of Chicago's Home Furnishing Enterprises.

$22.50

Store open every Saturday evening until 10 o'clock

Mandel Brothers
China section, sixth floor

Unusual price attractions in a
sale of kitchen chinaware

The practical attributes of this china will influence hundreds to think twice of the savings—and profit by them.

Refrigerator nappy sets, 6-piece, at 1.15
Practical dishes for leftovers: six sizes of nappies with dark blue bands.
Yellow bowl sets: 3 sizes—6, 7 and 8-inch: at 55c set.
Brown and white fireproof bowls: 4 sizes: at 55c set.
Nippon china bread and butter plates: assorted decorations: 15c each.

15-pc. cereal set, dainty border design, 3.75
6 large covered jars, 6 spice boxes, 1 salt box and 2 bottles in each set.

All open stock dinnerware is reduced 20%
This reduction will be taken off the original marked price on any open stock merchandise selected.

25% discount off English china
All fine English china plates, cups and saucers at 25 per cent off original price ticket. Sixth floor.

TRIBUNE ADVERTISING SAVES TRIBUNE READERS THOUSANDS OF DOLLARS EACH YEAR

The Chicago Tribune.

THE WORLD'S GREATEST NEWSPAPER.

FOUNDED JUNE 10, 1847.

ENTERED AS SECOND CLASS MATTER JUNE 3, 1906, AT THE POSTOFFICE AT CHICAGO, ILL., UNDER ACT OF MARCH 3, 1879.

All unsolicited articles, manuscripts, letters and pictures sent to "The Tribune" are sent at the owner's risk, and the Tribune company expressly repudiates any liability or responsibility for their safe custody or return.

MONDAY, MARCH 18, 1918.

"Our Country! In her intercourse with foreign nations may she always be in the right; but our country, right or wrong."
—Stephen Decatur."

SUPPORT FOR AMERICANISM.

Senator Harry New's comment upon the president's message to the Russian soviets, pledging American aid to the cause of Russian freedom, was that it reaffirmed in his mind the necessity of a permanent military policy in the United States and indicated the imperative need of universal military training. American policies need a strong nation.

New is not a man of desperate enthusiasms, but he has the knowledge developed by political thought and action. He would not wildly outrun the opinions of the people whom he represented and with whom he was associated. Years in political management and office have given him the steady, clear perceptions which keep a sensible politician in touch with the people whose support is necessary to him.

Senator New's advocacy of universal service is more than the advocacy of a needed scheme of defense and nationalization. It is a declaration of political thought in the middle west. We are convinced that the enthusiasm which is aloof from popular thought is the enthusiasm for peace preserving schemes which not only depend entirely upon hopes but which inevitably weaken Americanism.

The insistence of pacifist enthusiasts upon a weak United States as an assurance that a peace loving United States will take its place in an international federation does not, we are certain, represent healthy American thought.

Altruistic thought has an advantage in American opinion because it advances theories which in themselves seem commendable. Whether they are practical or workable, they seem commendable. Americans incline instantly to the acceptance of benevolent principles. It is in accord with their ideals and their hopes.

Their acceptance of such principles may be without thought of the cost of supporting them and without regard for the results which may attend an imperfect working of them. But with all their altruism and their ready indorsement of benevolent principles they will use common sense in their application of ideas to life when they are convinced that realities will govern. They also have national pride, and we do not believe that they are willing to sacrifice their distinctive Americanism to any illusioned scheme of international good.

It happens that in all the altruistic schemes there is only one certain result which will attend the success of pacifist enthusiasms and illusions. The pacifist, if he is successful in congress as he is in the administration, will produce a weak America. If in the world scheme realities make havoc of illusions, the scheme nevertheless will have one perfected result. It will be found in a weak United States.

The altruists are not content to make their experiments in world courts and international agreements with the hearty support they would receive from a strong United States, but they must have as their first essential a weak United States. They require that if the international scheme should fail the United States should be in the worst possible form to receive the failure.

We are certain that the opinion of Americans is not represented in such enthusiasms, in such policies of weakness, in such distrust of the effects of a strong Americanism. The pride of Americans in their nation is not mixed with fear of it, of its purposes and principles. That pride does not contain fear of nationalizing devices. If the people are told frankly that they cannot have universal service because this service would increase the vigor of their Americanism we are sure they would have no use for the objections to the national protective scheme. Yet this is precisely the fear of the altruists and pacifists. They insist upon abating national emotions as dangerous emotions.

The support which Senator New of Indiana gives universal service represents more than the opinion of an intelligent man considering the needs of the United States. It represents sound American opinion, and the political expression of this opinion is not true when it expresses timidity and fear and when it opposes the protective scheme of universal service, which we believe the country will adopt gladly if congress will give it the chance.

We believe the people have sounder views than many of their political representatives.

THE NEW HOUR.

Congress has made the nation the gift of a twenty-fifth hour, a new hour insinuated into the clock at the best time of day, one composed of minutes stolen without injury from less important hours and gathered into a new, valuable unit of time usable to the profit and pleasure of the people.

By act of congress the clocks will be set forward an hour at 2 o'clock Sunday, March 31. By noon April 1, we predict, the adjustment to the new scheme will have been completed. A beneficial phenomenon will be observed, but the processes by which it was brought about will have been absorbed by habit and will not be appreciable.

The citizen will find himself, without particularly noting how, in possession of an extra hour of daylight at the time of day when, if he could have perfectly organized his routine and habit, he would be best pleased to have it. It is a twenty-fifth hour, in effect, given at the best moment of leisure.

What this change will produce in material economy will be less appreciable, probably, than what it produces beneficially in the daily habit and routine of the people.

BACK TO MOSCOW.

Dispatches from Moscow announce the arrival of Premier Lenine and his cabinet, the government of Russia, "restoring Moscow's rights as a capital city which Peter the Great took with him 215 years ago when he built Petrograd."

The future will deal with the determination of the question whether Peter, going west into Europe, nationalizing a people and creating its form, or Lenine going back towards Asia, denationalizing a people and destroying its form, represented the real impulses of the Russians.

If Peter was an abnormal incident in life, if his work was the work of a great personality, deflecting impulses and dealing with unnatural emotions, the history of modern, nationalized, Europeanized Russia is an alien episode.

If Lenine is an abnormal incident, an incident given power and responsibility by illusions and credulity, the real Russia will emerge from underneath him and his fellow illusionists and turn west again, again nationalized and formed as a nation. If Russia halts the retrograde movement and turns, it will be by the use of violence and force to the product of war, the pacifist bane produced by the pacifist credulity.

Lenine moves backward, politically, to Moscow, towards Asia, seeming symbol of a national force which had spent itself. If he is the true symptom of popular force, the Russian is an Asiatic. If he is not, Europe has another war.

AMERICA AT WAR.

We are now told authoritatively that aircraft production is two months in arrears of the program. Repeated dispatches from the American sector of the front tell us that our artillery is at a disadvantage because of German superiority in the air.

Let us understand; in plain civilian English that means the sacrifice of American lives.

Why is the aircraft program behind? Perhaps because it was too ambitious. But the fact remains that not only is our production behind our program. It is behind those immediate needs which Mr. Baker assured us were attended to. The bland self-confidence and optimism with which our amiable secretary of war first confronted the anxious queries of the senate military affairs committee have been considerably shaken by subsequent disclosures, and Mr. Baker is now in Paris getting a better conception of what war means and demands of us. We hope he will come back with a new spirit, with a new realization of the urgency of war needs, a less lenient attitude toward delays, an American determination to drive ahead under full steam.

We have hopes the present war department organization, with Mr. Stettinius and Gen. Goethals in the so-called war council, with Gen. March at the head of an enlarged and reorganized general staff, will be able to accelerate preparations. But Mr. Baker's influence with the president is important, and we hope the visit to the front will give that influence a vigorous turn toward expedited accomplishment.

Mr. Wilson has taken a step toward providing the essential of expeditious preparation, a central superior war council, by enlarging the powers of Mr. Baruch. But it is only a step. He plainly does not yet realize how costly and dangerous have been the delays which want of an empowered planning body has been responsible for during this first critical year. His view of the shipping situation is astonishingly inadequate, and altogether we should be inclined to believe the most necessary change in America's effort is a change in the president's state of mind.

Our hope is that France will take the smug optimism out of Mr. Baker and that Mr. Baker will impress Mr. Wilson with the imminence of the danger of German victory, the urgency of the need of our allies, and the necessity for masterful action in America.

ACTION AT LAST.

Now that the railroads are safeguarded by a government guarantee, the interstate commerce commission has granted the eastern carriers a substantial freight increase, for which application was made nearly a year and a half ago. One of the prime reasons stipulated by President Wilson in his proclamation assuming control of the railroads was the inability of the railroads to meet their financial requirements. The interstate commerce commission at that time was still diffident and undecided about the rate question.

It is reasonable to assume that the president's intervention had the effect of galvanizing the commission into action. When the new railroad bill becomes effective the commission will be practically shorn of its powers. The final determination of rates will be in the hands of the president and the director general of railroads, while the function of the commission will be chiefly advisory.

There is reason to believe that the commission would not be so completely shelved if there had been a general feeling that its work was satisfactory. For the most part its supporters in congress were the professional railroad baiters. We need not overlook the fact that the commission has served a useful purpose. But it has followed too closely a policy of restriction to permit the development of the highest efficiency in transportation development. Now that we have a war on our hands we are becoming painfully aware of that fact.

The rate increase just granted by the commission comes about a year too late. It cannot restore the commission's prestige, and it will not serve to undo the damage that has been done. Mr. McAdoo, moreover, soon will have full authority to give the railroads all necessary assistance.

Editorial of the Day

THE ISSUE IN WISCONSIN.

[From the Wisconsin State Journal.]

To oppose Mr. Lenroot we find that the La Follette faction chose James Thompson of La Crosse. James Thompson was not selected by a large conference of representative Republicans. He was picked out by La Follette and a little group of La Follette followers, among whom was not one who has been heard to raise his voice in a public place in defense of our flag, not one of whom has made any vigorous effort to awaken the slumbering conscience of the people in this state, and yet they were all men who, when the issues were little, when the issues were so small that they concerned only the state itself, were not only willing but eager campaigners and platform educators, using all the power of oratory and organization to spread the propaganda of progress. They were men who boasted of their progressivism. They were progressive when the progressive issues were so little that there was not the remotest thought of their help reaching to a distressed Belgium or a tortured Flanders, when the progressive issues did not touch so vital a thing as the defense of our own country against a cruel autocracy. They were crusaders when we were talking about insurance rates, and grade crossings, railway regulations, and butter fats. These men, every one of them, were fighting crusaders then.

Now the issue centers in the very life of America itself. We are confronted with the greatest progressive issue that this nation has ever faced. We are fighting once more the battle of George Washington. We are battling for the emancipation of the white race as Lincoln battled for the emancipation of the black race, and in all this these little progressives have been conspicuous by their silence. They could not rise to the great thing; they have not been equal to the new and bigger measure.

James Thompson is their candidate. He belongs to the little progressives who are part of a dead and buried past. He and his backers are out of date; they cannot lead Wisconsin FORWARD.

A LINE O' TYPE OR TWO

How to the Line, let the quips fall where they may.

IN THE GALLERY.

Weirder than the pictures
Are the folks who come
With their owlish strictures—
Telling why they're bum.
Of all lines of babble,
This one has the call:
Picture gallery gabble
Is the best of all.

Literary fluffle
Never, never cloys:
Much has Mrs. Guffle
Added to my joys.
For that chitter-chatter
I delight to fall.
But the picture patter
Is the best of all.

With the music highbrows
I delight to chat.
Elevating my brows
Over this and that.
Music tittle-tattle
Never fails to thrall.
But the picture prattle
Is the best of all.

Sociologic rub-dub
I delight to hear;
Philosophic flub-dub
Titillates my ear.
Lovelier yet the spiffle
In the picture hall;
For the picture piffle
Is the best of all.

Weirder than the pictures
Are the folks who stand
Passing owlish strictures,
Catalogue in hand.
Hear the bunk they babble
Under every wall!
Yes, The gallery gabble
Is the best of all.

"WOULD a farmer down in my country have to get up and go to work two hours before sunrise?" asked Mr. Padgett of Tennessee. And, "I do not believe that these modern Joshuas can make the sun rise any earlier," said Mr. Thomas of Kentucky. And these are the mighty intelligences that make our laws!

Now That Holland Has the Stage—

Sir: Made a discovery. Reading about Holland, found the name of a town that did not end with dam. Probably a small place, not worth one. CHAP.

INSIDE baseball was a simple thing compared with the inside method of making the world safe for democracy. Frezsample, recommending the public to eat lobster instead of meat, and then clapping an embargo on lobster shipments. "What," asks a patriot at an adjacent desk, whose mind is cracking under the strain, "what is the use of being a patriot if you're crazy?"

HONESTLY, IT ALMOST SEEMS SOMETIMES THAT WE ARE NOT.

Sir: A man approached a railroad station agent in New Mexico and began, "May I not express—" when the agent knocked him down. Investigation disclosed that the injured person desired to ship by express a box of cigars to Andy Gump. Are we living under the Constitution of the United States or not? H. C.

SPEAKING—as the Russians were—of a holy war, Maj. Sanctuary of the war service exchange bureau was in town Friday.

TALES OF A STENOGRAPHER.

VI.

My lunch hour had been delayed. On leaving the office I requested Miss Perkins to be at my desk upon my return at 2:15 o'clock. She was there, notebook and pencil in one hand, a business card in the other. Directing her gaze to the card, she began, in her low, even tone: "This gentleman insisted upon seeing you, but I told him you weren't interested in his proposition. I heard a story about a card the other day. A young man named Gerhardt, employed by a London firm, went to France on business for his house. As he was leaving his Paris hotel for the journey home a tall, lazy looking man, with one eye, in a French army uniform, but wearing an English derby hat, approached him and thrust a card in his hand. Gerhardt glanced at the card, noted that it was written in German, a language he could not read or understand, and put it in his pocket. After his return home he was busy and forgot the incident. A few days later he came across the card and took it to his employer with the request that he translate it. His employer read the card, handed it back to Gerhardt, called the bookkeeper, and said: 'Jones, make out Gerhardt's time to date, add two weeks' salary, and dismiss him. He is no longer in our employ. And we will not discuss this affair.'

"Gerhardt left the office wondering what the trouble was. He went to his lodgings. He knew his landlady could read German. He asked her to read the card. She took it, read it, returned the card, and spoke in a determined manner: 'You must secure lodgings elsewhere from this moment. Please remove your belongings from this house before night. I will return what you have paid in advance. Please ask me nothing, but go.'

"Nonplussed, Gerhardt found his way to the street. He remembered that his best friend and only chum could read German. He telephoned an urgent invitation to dinner. His friend accepted and met him. They dined together, but Gerhardt did not mention his affairs until coffee and cigars were served. Then he took the card from his pocket and placed it on the table before his friend. 'A funny looking chap handed me that in Paris last week. What does it mean?' he asked. The friend leaned forward, read the card, pushed it toward Gerhardt, called the waiter, and said: 'Please make out two checks. I do not care to accept this man's hospitality, nor will I extend mine to him.'

"Young Gerhardt picked up the card, dazed. He had lost in quick succession his job, his home, and his best friend. He found his way to the street. He wanted to know what was written on that card. After aimlessly walking several miles, he noticed a sign in the window of a residence, 'Instruction in Foreign Languages.' He went in. A prepossessing middle-aged woman answered his ring. 'Could you read some German writing for me?' he asked. 'We do not teach German since the war,' she replied, 'but I have no objection to translating.'

"Gerhardt felt in his pocket for the card. He searched in vain. It was not to be found. He had lost it."

Slowly tearing up the card in her hand, Miss Perkins added, after a pause, "The man who wanted to see you was a dictaphone salesman. Do you wish to start your dictation?"

"Yes," I answered. M. W.

"IF the President would stay at home some evening and confer with competent observers, he would hear of enough swelled heads and inflated chests among his high officials to sink a battleship."—North American Weekly Review.

Col. Harvey must have a drop or two of Hibernian blood in his tubes. He might have said that the swelled heads and inflated chests would be useful to make a battleship non-sinkable.

FOURTEEN LINES.

I love her for her smile, her look, her way—
This pearl most perfect found in all the sea.
My lady's emblem in the heart of me.
Why did'st thou promise such a beauteous day?
Methought I saw the tomb where Laura lay;
Once she did hold the gorgeous East in fee.
Are beauties there as proud as here they be?
Remember me when I am gone away.

Long from the highest of heaven's imperious height,
Earth hath not anything to show more fair,
Like captives trembling at the victor's sight,
Pillowed in some deep dungeon's earless den.
Silent upon a peak in Darien.
Look on my works, ye Mighty, and despair.

ERNEST PEIXOTTO.

"I HAVE a nice plantation," advertises a Greenville, Miss., man, "on the banks of a beautiful lake, which I am filling with white families." Boil the water.

"REMOVES His Clothes; Flees."—Headline. There is really no better way.

The Pleasure Is Ours.

I AM A SHY ANEMONE,
A BIT TOO SHY, PERHAPS;
BUT IF YOU WISH TO PLEASURE ME,
YOU'LL SET THESE LINES IN CAPS.

SYLVIA.

DAYLIGHT will win the war. Don't waste it.
B. L. T.

How to Keep Well. By Dr. W. A. Evans.

Questions pertinent to hygiene, sanitation, and prevention of disease, of matters of general interest, will be answered in this column. Where space will not permit or the subject is not suitable, letters will be personally answered, subject to proper limitations and where a stamped, addressed envelope is inclosed. Dr. Evans will not make diagnoses or prescribe for individual diseases. Requests for such service cannot be answered.

[Copyright: 1918: By Dr. W. A. Evans.]

SEEN IN THE SLEEPING CAR.

A MAN was making his morning toilet. He washed his face and hands and brushed his teeth. He then got an eye cup and a bottle labeled "boracic acid" from his grip. He filled the cup with the wash and pressed it against his eye and left it in position for a minute or more. Then he washed the other eye with the same cupful of solution.

When he got through the margins of his eyelids were red. When he had finished I asked him why he did that. His reply was that he washed his eyes for the same reason he washed his face. It was just as necessary to wash the eyes every day as it was to brush the teeth daily.

Now that seemed logical enough to the uninformed. Beyond doubt there was enough of the semblance of logic in it to make it harmful if it was wrong. To start with, he was the only man on the car who washed his eyes, and at the same time no other man except this one had red eyelids.

The eyelids are constantly being bathed by the tears. Nature has provided tear glands located toward one side and an outflow drainage duct located at the other, and a thin sheet of salt water flows constantly over the surface of the ball. The structure of the eyeball is such that dirt does not readily stick to it and bacteria cannot readily penetrate it. The cells of the surface are exactly suited chemically and physically to the tears.

To wash the eyes with boracic acid solution and eye cup is meddlesome. We used to have meddlesome midwifery. It was so plain that it was costing lives and health that it was stopped. We still have meddlesome nose washing, throat gargling, purgative taking. Some day men will stop that also.

Of course the man was doubly wrong in washing the second eye with the same solution used in washing the first. Had there been any infection in the first eye it would have been carried to the second.

I saw another man take the end of a clean towel, wrap it around his index finger, and clean his teeth with it. He went to the neck of the teeth next the gums and he finished up by polishing off the enamel. I am almost of the opinion that he took the best method of cleaning his teeth and massaging his gums. The ordinary method of washing the teeth is not a perfect method of cleaning. I don't know but that eating apples and chewing hard bread—the method used by primitive peoples—is a better one.

The train was due in the city at 7 a. m. It arrived at 11 a. m. It carried no diner. One man dug up a bottle of whisky and took about four fingers as a breakfast. It is a safe bet that he had a headache before the day was over, or at any rate did not have a clear business head for that day. Some ate candy bought from the newsboy. The wisest were those who lunched on apples and popcorn.

WHERE DIETING FAILS.

M. W. writes: "Please advise diet for one who has a tendency to rheumatism and bronchitis."

REPLY.

Dieting is of no particular value in either rheumatism or bronchitis.

HERE'S THE SPIRIT THAT TAKES 'RAINBOW' FIGHTERS OVER THE TOP

The following letter, written by a young officer with the Rainbow division, gives an idea of the spirit that is actuating the men who recently have been hurling back the German attacks on a sector of the west front. The author is Lieut. J. C. McMullen, son of Mr. and Mrs. Frank R. McMullen, long residents of Chicago and now of New York. Lieut. McMullen was a senior in Harvard last spring when he left to join the officers' training camp at Plattsburg, where he received a commission as second lieutenant when barely 21. For a time he was at Camp Devens and later he was assigned to the Rainbow division. Here is the letter written to his parents:

SOMEWHERE IN FRANCE, Feb. 22.—Dearest Mother and Father: There is nothing particular to write about today, as I covered my adventures pretty thoroughly in my last letter.

The Russian peace is about as unpleasant an example of "might makes right" as I ever care to see. It is, of course, disgraceful, but probably inevitable, considering the anarchy in Russia. It means, of course, all the more work for us, for it gives Germany a new pride of power, a new and boundless food supply, new gold currency, takes away the eastern obstacle, and enables Germany to put many more troops in the west, etc.

Moreover, we must now not only beat the Germans sufficiently to get our own aims satisfied but we must also beat them so thoroughly as to break up absolutely the results of this nefarious peace; not because Russia deserves it—she doesn't deserve anything—but because we cannot, for the sake of future peace, let Germany keep such ill gotten spoils. On the surface it's hardly encouraging, but it's got to be "heads up and win the war" with us every minute and we'll pull through. It won't be easy and it may take a long time, but we have to do it—there is no choice.

One comes to realize over here very poignantly what German domination would mean—our only alternative—and it is unthinkable. I have already seen and heard things one cannot well discuss, but do try to help make people realize at home that this war means everything, absolutely everything, that is worth while, and we've got to win it! I cannot make it too strong that there is no choice!

In rereading some of your letters I came across something I must have missed before, where you say, "Don't you sometimes wish you were back in Ayer camp? Be honest, now."

I shall, and it is true when I say that if today some one offered me a secure $30,000 a year position in the United States, and if I were perfectly free to leave the army, I would not hesitate a moment in turning down the offer. No, dearest mother, there's something a great deal bigger than personal comfort and safety and affections concerned. I have had a big awakening over here, and I would not be anywhere else in the world just now had I the choice.

It is patriotism, yet it is more than patriotism; it is pride, yet it is far more than pride. There is something at stake in this war bigger than the fate of a nation, even our own; it is a supreme test of might against right, and in the face of it all personal considerations must be swept aside. The one great good of this war is that it is teaching us as individuals, and I hope as a nation, the value of self-sacrifice; and I feel only pity for those who cannot attain it. I am fighting it in the hope that my son, should I be so fortunate as to have one, shall not have to fight in another one, and I want to be able to tell him that in the great war I was in the firing line, not safe back home.

I firmly believe that every man who is fit to be on the firing line should be there, regardless of any personal considerations. Do not blind yourselves to the one great fact: it is our war over here as much or more than it would be on our own coasts, and we are fighting not only for America but for the very rock foundations of civilization and liberty. Under the circumstances, my frank and fervent opinion is that any man who honestly wants to stay in America when he is eligible and fitted to be over here is a coward or worse—this is, of course, no disparagement to the ones allotted to do so in home service. Lord knows I hate fighting and I hate war, the more so since I have seen some of its work, but I remember, and we all must remember this, if a premature peace is made or a peace which does not in every detail satisfy our war aims and crush German militarism forever, we have failed and the whole thing will come back again!

This is a pretty stiff tirade I grant you, but I want to impress you with the absolute necessity of putting all thoughts of personal desires aside until the war is won. After the success we shall reap the fruits, but first must come success. Don't think for a moment that I don't appreciate how pleasant it would be to be near you all in America, but the fact that I do appreciate it makes me all the more glad I am over here. So you see it is a case of "carry on" with determination and never allowing discouragement to creep in for us. Then we will win the war by the only way that can impress the Germans, military victory, and then—well, then I'll be glad to get home.

With much love. J. C.

SAVING BABIES MADE WAR MEASURE

[BY A STAFF CORRESPONDENT.]

Washington, D. C., March 17.—[Special.]—The vital necessity of conserving and protecting child life as a war measure and as a problem of reconstruction to promote educational opportunities for children was emphasized today by Miss Julia Lathrop, chief of the children's bureau of the department of labor in discussing the recent conference of fifty representatives of women's division of the State Councils of Defense.

"It is a problem of the highest statesmanship which bears directly on the whole question of the conservation and training of man power in the broadest sense—of our whole future as a nation," Miss Lathrop said.

"France and Great Britain both discovered this truth before they had been in the war a year and they took determined measures to see that the pressure of war did not injure the men and women of the coming generation.

"Great Britain and France now have pending in their parliaments drastic legislation proposing new standards of education for the sake of their future efficiency. The conservation of child life is not a sentimental fad; it is a direct and highly important factor in the problem of each nation's future.

"In the United States last year we lost 300,000 children under the age of 5, most of them under 1 year, largely from preventable causes. In addition, the lives of 15,000 mothers were lost.

"Now, as a war measure, this waste must be stopped. We cannot tell yet what will be the effect of the war on immigration. If it should be materially diminished or the present almost complete dearth of immigration should continue we have all the more reason for exerting every effort to save and make useful citizens of all the children we have.

"As a working practical problem we are trying to cut down by 100,000 the infant deaths of 1917. How can this be done? The plans discussed at our conference included three main projects to be carried out through the state and local agencies.

"The first is by a great extension of the activities of the public health nurse, whose task is one of educating women in hygiene and sanitation in the care of children and many other questions, the lack of attention to which is largely responsible for our large infant death rate. The public health nurse is one of the greatest practical factors in preventing these losses.

"Yet our supply of public health nurses is woefully inadequate. Many have been drawn away to work at the front or with military forces, until there is no wider opportunity for young women of character and intelligence to be of supreme service in our present national crisis.

"The second main project which must be given attention in the present emergency is the care of the milk supply.

"The final main project is to see everywhere that the existing standards of labor for mothers who are working are sustained and that the cost of living is not allowed to swamp families which have small children.

"Statistics gathered by the children's bureau have shown that the death rate of babies whose mothers go to work is about double that of those whose mothers are able to take care of them constantly at home."

SELF-DETERMINATION.

[From the St. Louis Post-Dispatch.]

"See, I determine it myself."

The Legal Friend of the People.

Letters for this department must be signed with names and addresses of the writers.

ATTORNEY'S SERVICES UNNECESSARY.

Chicago, March 16. — [To the Legal Friend of the People.]—Is a will legal in the state of Illinois when signed by two witnesses, though not drawn up by an attorney? And in Ohio? L. A. F.

In both states it is necessary that the witnesses sign in the presence of the testator, etc., but in neither is it required by statute that the instrument be drawn by an attorney.

TRIBUNE LAW DEPARTMENT.

NO EXCESS PROFIT TAX.

Chicago, March 13.—[To the Legal Friend of the People.]—If the entire income of an individual is derived from rents of real estate and from interest on money loaned and that person is engaged in no business or trade is that income subject to excess profits tax?

A READER.

No.

TRIBUNE LAW DEPARTMENT.

GRANDCHILD'S SHARE OF ESTATE.

Chicago, March 13.—[To the Legal Friend of the People.]—My grandfather died five years ago, leaving a will in which he bequeathed his entire estate to his son and daughter and $1,000 to me, the only child of a deceased daughter. Now I cannot receive my share until the estate is sold. Will it be void within a certain time? F. L. N.

Depends on the wording of the will.

TRIBUNE LAW DEPARTMENT.

PAYING PLUMBER'S HELPERS.

Chicago, March 14. — [To the Legal Friend of the People.]—"A" contracts verbally with "B," a plumber, to send a man to connect a gas stove. "B" sends two men, one a journeyman, the other a helper. Charges "A" with the time of both men, whereas "A" contracts for but one. Helper's duties consist in going to and from shop for sundries, etc., while plumber remains idle waiting for said sundries. Can "B" make "A" pay for two men's time? J. J. C.

Not if the agreement definitely covered only one man. TRIBUNE LAW DEPARTMENT.

TAXED ON NET INCOME.

Chicago, March 15.—[To the Legal Friend of the People.]—I am a married man with a wife and two children. I own a small business. My total sales last year amounted to $3,500. 1. Must I file an income tax return? 2. If so, as I allowed any deductions other than the $2,400 which the government exempts?

D. F. L.

1. We cannot say without knowing the amount of your net income. You are best on this rather than on your total sales. Get a form for return from your bank. It will make the matter clear.

2. You can deduct the expenses of your business. TRIBUNE LAW DEPARTMENT.

MUST PAY FOR SHARES.

Chicago, March 15.—[To the Legal Friend of the People.]—What action could a corporation take in the case I signed their promissory subscription blank for a given number of shares of stock and paid no money down? Could they collect this at sight?

B. E. Mfg. Co.

Yes, if your agreement is so worded.

TRIBUNE LAW DEPARTMENT.

LEGAL HOLIDAYS.

Chicago, March 15.—[To the Legal Friend of the People.]—The Chicago clearing house ordered all banks in the city to open primary day, Tuesday, Feb. 26. 1. I thought that on all holidays certain transactions were void, such as payment of notes, mortgages, loans, etc. Also, the city council ordered the city hall to be kept open on Washington's birthday and primary day. 2. Was this legal? C. O. C.

1. You were misinformed.
2. Yes.

TRIBUNE LAW DEPARTMENT.

CAN RETAIN NAME.

Chicago, March 15.—[To the Legal Friend of the People.]—A small manufacturing concern, incorporated, wishes to surrender its charter in this state. Can the name be retained after by forming a copartnership? J. E. B.

Yes. TRIBUNE LAW DEPARTMENT.

VOICE OF THE PEOPLE

As but limited space can be given letters in this department, writers must confine themselves to 200 or 300 words. Unless they give us their full names and addresses their letters will not be considered. No manuscript will be returned unless the writer sends postage for that purpose.

THAT SPLENDID CAMP HOSPITAL.

Sterrett, Ala., March 12.—[Editor of The Tribune.]—The recent publicity which has been given to two or three exceptional cases of hospital neglect in army cantonment camps is very probably a source of considerable worry to those who have a son, husband, brother, or sweetheart in one of these camps. So a word from one who has had actual experience in the base hospital at Camp Grant may be of some help in allaying fears.

I was in the hospital last October for about ten days with acute bronchitis, and a little later for about six weeks with pneumonia. During this seven and one-half weeks I was in two different wards, had three different doctors, three different sets of Red Cross nurses, and five different sets of ward men. At all times my every need was promptly attended to. The nurses and doctors were "on the job" day and night, doing everything possible for the men. The nurses especially were anxious to help the men. And my experience was also the experience of every man who was in either wards eleven or seventeen while I was there.

I have had sufficient hospital experience myself, before going to Camp Grant, so that I consider myself competent to judge of the treatment accorded me while at camp.

As a result of so much sickness while at camp, I was given my discharge from the army and told to take care of myself, which I am now doing. However, if it were not for the extra good medical care and treatment I had there, I would be in much worse physical shape than I am at present.

In writing this letter I feel that I am not only doing my duty to the people of Chicago and the state of Illinois, but also recognizing the very efficient services of the Red Cross nurses, the physicians, the surgeons, and the ward men at the base hospital at Camp Grant.

C. LEROY MUNROE.

"LOOK AT THE MAP."

Indiana Harbor, Ind., March 14.—[Editor of The Tribune.]—Your splendid editorial, "Look at the Map," has a prominent place in my shop window. I wish you would publish it in folder for national circulation. FRANK JEROME.

"OUR LOATHED BUT ESTEEMED CONTEMPORARIES."

Brooklyn, N. Y., March 11.—[Editor of The Tribune.]—What are the newspapers of the country doing to win the war?

While the nation is trying to shape a constructive policy of conservation while we are mobilizing, or trying to mobilize, men, money, and food, is the press of the country organizing to create a constructive influence over our thought and action, over public opinion? Is the press is as constructive as it might be?

Are the newspapers of the country out there in front, leading us, blazing the trail? No. They are camouflaging the trail with headlines that exaggerate and mislead, catering to our parochial timidity, our self-love, kissing us when we want to be kissed, shocking us when we want to be shocked, and ready with the knife when the autopsy is to be performed.

Sounds like a cruel indictment. But there is no venom in it. It is simply a call to the press to chasten its spirit. It is a call to the press to do that which it has not infrequently asked us to do—to wake up.

We need a Northcliffe.

Let us turn to England and see. She fared badly at first upon the battlefields of France. Instead of using explosive Kitchener stuck to the antiquated shrapnel. Then there arose Northcliffe, the journalistic dictator of the empire. Kitchener was deposed. Shrapnel was discarded. And Lloyd George took Premier Asquith's place. Such is the power of Northcliffe's constructive publicity, the power that keeps Lloyd George where he is today. So, a publicist of national caliber, a journalist with a national program, mobilized the thought of his country at the brink of disaster and led his country to safety.

Though we shut our eyes to it, the grim hand is quite possibly to be laid upon us. Substitute ships for shells. The crisis is the same.

Where is our Northcliffe? Where is the newspaper publisher, or group of publishers, sufficiently unafraid of the people as not to follow, but to lead?

EDWARD G. LOSSING.

YARROW WAR
BREWERS T
FACE AN EX
Will "Show Them
Petition Is Kno
Out, He Says
The board of election com
is expected to decide on the
the dry petition tomorrow.
Hinn, chief clerk, and Colin
attorney for the board, will
day as to the result of th
demanded by the wets.
Dr. Philip Yarrow, superi
the Dry Chicago federatio
yesterday that he would
the brewers if the petition
he said the campaign begin
in which William Jenni
will take part, will "stir Ch
parties" unless the drys are
To Tell Brewers' Po
The speakers will try t
people of Chicago, he conclu
side of the activities of the
ruling our government."
Many churches yesterday
"Dry Chicago day." Pas
their followers to get out th
tion day and to secure me
watchers at polls to gua
fraud in voting. Children w
urged in the Sunday schools
a tract. "Won't you vote
out for my sake."
Miss Balcomb Tal
A letter from Miss Mary
superintendent of the you
department of the Dry Chic
tion, also was read in t
schools. She charges the w
deliberately crossing out th
names, even if a "t" was
"beat them at their own g
fighting!" the letter conclu
Soldiers' Vote to Co
Aurora, Ill., March 17.—[
the question whether Aur
main wet or become dry
voted by the vote of the
April 2. Under the new st
most voters may vote on th
through the mail. There
1,800 Aurora men in the se
votes say that if they get
votes Aurora will remain
saloons won out by 1,356
ago.
Germans Sink Dan
Ship Outside Dang
LONDON, March 17.—T
outside the German danger
days ago by a German sub
the Danish steamship R
1,381 tons gross, is reported
Lloyds Telegraph dispatch f
Hagen.
The captain was taken on
submarine and entered a p
the German commander sa
how the ship was abando
five minutes it would be su
bombs.
The Germans seized all foo
as well as other articles,
of the captain. They prom
the lifeboats to Norway, bu
doing so left the men to the
One War Point on
Germans and Britis
LONDON, March 17.—"
the Frankfurter Zeitung, "
four months of war d
really begin by personal e
ideas to pave the way f
promise of interests and de
The Daily News replies:
ourselves at once with the
Zeitung in its submission
forty-four months of war
personal exchange of idea
rejected by reasonable men
here."
MONE
BEGET
MONE
The Cash you
today becomes
only a possession
a source of Inc
as soon as you
posit it in this
bank.
Regardless of
much you earn
amount you
have in ten y
depends upon
much you s
meanwhile.
We'll help you
by loaning you a s
cording coin bank,
you open your s
account, and pay y
interest on your dep
CENTRA
TRUST COMP
OF ILLINO
125 W. MONROE

YARROW WARNS BREWERS THEY FACE AN EXPOSE

Will "Show Them Up" if Petition Is Knocked Out, He Says.

The board of election commissioners is expected to decide on the validity of the dry petition tomorrow. Dennis J. Egan, chief clerk, and Colin C. H. Fyffe, attorney for the board, will report to-day as to the result of the checkup demanded by the wets.

Dr. Philip Yarrow, superintendent of the Dry Chicago federation, declared yesterday that he would "show up" the brewers if the petition is ruled out. He said the campaign beginning March 25, in which William Jennings Bryan will take part, will "stir Chicago to the core" unless the drys are given their rights.

To Tell Brewers' Power.

The speakers will try to give the people of Chicago, he concluded, "some idea of the activities of the brewers in controlling our government."

Many churches yesterday observed a "Dry Chicago day." Pastors urged their followers to get out the vote election day and to secure men to act as watchers at polls to guard against fraud in voting. Children were encouraged in the Sunday schools to circulate a pledge, "Won't you vote the saloon out for my sake."

Miss Balcomb Talks.

A letter from Miss Mary F. Balcomb, superintendent of the young people's department of the Dry Chicago federation, also was read in the Sunday schools. She charges the wets with deliberately crossing out thousands of names, even if a "t" wasn't crossed. "Beat them at their own game. Keep plugging!" the letter concluded.

Soldiers' Vote to Control.

Aurora, Ill., March 17.—[Special.]—The question whether Aurora will remain wet or become dry will be decided by the vote of the soldiers on April 1. Under the new state law, absent voters may vote on the question through the mail. There are about 500 Aurora men in the service. The wets say that if they get 500 of these votes Aurora will remain wet. The drys won out by 1,856 two years ago.

200 MILLION SILVER DOLLARS WILL DISAPPEAR

Washington, D. C., March 17.—Treasury officials and congressional leaders have reached an agreement on the principal features of a program for extensive government dealings in silver as a war measure. A bill to authorize the melting of more than 200,000,000 silver dollars will be introduced next week.

The melting of silver dollars and export of the bullion to pay trade balances would require the withdrawal from circulation of an equal amount of silver certificates. Those of $5 and larger denominations would be recalled and in their place would be issued federal reserve notes, whose smallest denomination is $5.

The great demand for one dollar notes under war conditions makes it inadvisable to withdraw silver certificates of that denomination, of which about 200,000,000 are in circulation.

U.S. TROOPS HALT ST. PATRICK DAY MARCH IN BUTTE

Butte, Mont., March 17.—An attempt by the Pearse-Connolly club, an Irish political organization of this city, to hold a parade this afternoon without permission of Gov. Stewart, in violation of an order issued Friday by the State Council of Defense, resulted in federal infantrymen, on duty here, clearing the streets. Infantrymen were left on patrol duty in the business district, and it was stated that they would be kept there during the night.

Sweden Appoints New Minister to Argentina

STOCKHOLM, March 17.—C. F. Hultgren, a departmental head in the foreign office, has been appointed minister to Argentina and Chile in succession to Baron Lowen, who has been recalled at his own request.

STRANGE ILLNESS HITS EMPLOYES OF WAR PLANT

Springfield, Mass., March 17.—[Special.]—Fifty employés of the plant of the New England Westinghouse company at Chicopee Falls were overcome Friday by sickness from causes which have not been determined.

The utmost secrecy is being maintained by Westinghouse officials, who, it became known today, are making a searching investigation to learn, if possible, whether the sudden illness of so many employés was merely a strange coincidence, due to factory conditions, or whether alien enemies inside the big munitions plant have installed some subtle device intended to spread fear among the employés.

The sickness was succeeded by headaches, backaches, and dizziness, and necessitated the summoning of physicians. Both men and women employés were affected.

MANY HURT IN BELFAST RIOT OF SINN FEIN

BELFAST, March 17.—Severe rioting occurred last night in the Nationalist quarter of Belfast between a mob of Sinn Feiners and the police. Many injured were sent to the hospital, including a number of policemen. The rioting lasted four hours and the military was called out this morning to take charge of the district.

Australian Government Loses on Test Vote

MELBOURNE, Australia, Saturday, March 16.—The government of the commonwealth of Victoria was defeated today by a vote of 23 to 21 on a motion of the opposition protesting against reduction of war bonuses for railwaymen. The result was accepted as a vote of no confidence, and the governor was advised to dissolve parliament.

FLYING SQUADRON WILL INSTRUCT ON SPECIAL TAXES

Washington, D. C., March 17.—District tax collectors and revenue agents are preparing for an intensive campaign after April 1, when income and excess profits tax returns are due, to educate tax payers on details of the numerous miscellaneous taxes in the war revenue measure.

Among the taxes included in the miscellaneous classification are those on liquor, amusement places, freight, insurance, tobacco, brokers, club dues, train fares, automobiles, jewelry, motion picture films, sporting goods, medicines, cameras, pleasure boats, and stamp and state taxes. Most of these are payable monthly.

A "flying squadron" of ten specially trained agents has just started from Washington on tours of the country to instruct revenue collectors and their agents at schools which will be held in each district.

Watch the Clock at the Door

THE first three persons to enter our restaurant each day this week after the hours of 11 A. M., 12 M. or 1 P. M. will be served free of charge our 50c table d'hote dinner.

We also serve noonday luncheons for 35c and 40c
(Bread and butter included)

A la Carte service all day. Lowest prices.

Pay for Food Only—No Music or Cabaret

The Windsor Restaurant

30 E. Monroe St. Windsor Clifton Hotel Bldg.

CHAS. A. STEVENS & BROS.

A Complete, Exclusive Specialty Shop for Women

VEILINGS

New assortment of Veiling Cap Veils—Taupe, Negre, Black. Each, 25c.

Have you seen the new Rubber Veils? They are shown in Black, Taupe, Negre, Navy. Each, 50c.

CIRCULAR VEILS in styles that are very different from the usual run—all the good veil colors at 50c, 75c and up to $2.95 each.

HANDKERCHIEFS

BLOCK INITIAL HANDKERCHIEFS on good sheer Linen. These are wonderful at the price—also plain sheer Linen of exceptional quality with the tiny 1-16 inch hem—3 for 50c.

COLORED NOVELTIES—New assortments from Great Britain and Switzerland. Pure Linen or Sheer Mull as you prefer—18c, 25c, 35c.

New Lace Features

Sale of *REAL FILET LACES* of quality. These new Laces range from 2½ to 4 inches in width and are especially desirable for Collars and Cuffs—also for trimming the new Blouses and Gowns. *$1.95* and *$2.45* per yard.

BATISTE EDGES in new and original designs—of rare quality—4½ to 10 inches wide, *35c to $2.45* per yard.

NOVELTY FIGURED CHIFFON CLOTHS—in the popular foulard effects—Navy, Black and Beige predominating. Per yard, *$2.25*.

Before-Easter Completeness

which emphasizes the unprecedented advantage, the Charm and Distinction of Stevens' Styles for Spring.

Neckwear

COLLAR AND CUFF SETS OF FINE ORGANDIE—edged with dainty Valenciennes Lace. Running through the lace is just a thread of color, giving a decided novel effect. Set, *$1.50*.

WHITE WAIST-COATS OF NOVELTY MADRAS—These are perfectly tailored and the materials used are of good quality. Each, *$1.50*.

THAT MOST IMPORTANT "CROWNING FEATURE"—

The Easter Hat

was never more charmingly interpreted or more diversified in style origination—as typified by the extensive assortment of models presented for your selection in The French Room.

Many of them are the product of our own expert designers and trimmers—others are clever adaptations of authentic foreign fashions.

MILANS AND LISERES favor the new Turbans and Sailors for the tailored costume—Semi-Pokes, Mushrooms, large-trimmed dressy Hats are bedecked with wings, flowers, fruits, malines or nets. Particularly attractive offerings prepared for this occasion—$15 to $25.

PARTICULAR OFFERING—

Robe d'Apartment of Crepe at $3.95

$3.95

Just the kind of a housegown that embodies service and daintiness in one—and achieves them at a price which adds much to the desirability of immediate purchase.

Of good quality Crepe, with large pockets, tie-sash in front—low, corded waistline in back—self-loop button holes. In light and medium shades, with becoming Coral, Copen, Rose, Wistaria among them. $3.95.

The correct finishing touch to the Easter Outfit—

Perrin's French Kid Gloves

OVERSEAM OR PIQUE SEWN

Perfect fitting, with Paris point stitched or fancy embroidered back.

PERRIN'S EXTRA QUALITY KID GLOVES—full pique sewn, with Paris point back—two-clasp, white only. This Glove is being specially featured for the Easter Season only at $2.00.

PERRIN'S FINE KID GLOVES at $2.25 and $2.50 per pair.

PERRIN'S EXTRA QUALITY KID, pique sewn, pretty embroidered backs, $3.00.

Tricot Silk Underwear

The serviceable quality alone of these excellent garments would justify their immediate purchase, while the detailed workmanship emphasizes a marked superiority in shapeliness and tailored simplicity of trimming.

$2.95

Especially noteworthy is the

TRICOT SILK ENVELOPE CHEMISE FEATURED AT $2.95.

It has tailored hemstitched band and ribbon shoulder straps. Cut full for comfort, edged with a dainty narrow lace.

TRICOT SILK VESTS—Hemstitched bands and ribbon shoulder straps or ribbon strapped bodices, white or flesh, sizes 34 to 44—specially priced at $1.75 each.

TRICOT SILK BLOOMERS—Cut extra full; sizes 5 to 7; flesh color only; specially priced at $2.25 each.

Also an excellent assortment of

ITALIAN SILK BODICES—With yokes embroidered or hemstitched, lace edged or with French tailored band. Some with Bloomers and Envelopes to match if set is desired.

Sold as set or separately.

Second Floor.

Authoritative Apparel Styles for Women

who desire to grace Easter Day irreproachably costumed, at the conservative expenditure which Stevens' carefully prepared offerings make possible.

Tricotine Dress, $40 — *Tricotine Suit, $50* — *Poiret Twill Suit, $65* — *Tricotine Suit, $50* — *Wool Jersey Dress, $50*

Dresses whose originality admits of no duplication may be found in a most irresistible array of *Silk Jerseys, Voile Etamines* and *Voile Gabardines* designed to meet the most particular purposes of women who desire the newest, most individual and distinctive in dress. Prices range from *$55 to $155*.

Particularly inviting is the excellent selection of individual models in

Voile Etamine, Tricotine, Jersey, Serge, Poiret Twill

which may be purchased here, from *$40 to $55*—the kind of Dresses so practical for immediate wear and designed to present a trim, tailored appearance without a coat as soon as the bright Spring days permit.

Just received is a new conception in Voile Etamine over Foulard, artistic and practical too. A Jersey model combines itself with checked Velour and fastens smartly with a bow right under the chin. Another in Rhooki shade chooses a drape of Navy Satin. Some of the Jerseys are strictly tailored with clever sashes, crushed girdles, embroidery, two-tone effects or novelty buttons to relieve their severity. They come in Gray, Beige, Blue, Brown, Khaki, Rhooki, Green, Navy.

Long waistlines and tunics, irregular, straightline or reversible, govern the expertly cut, moderately priced Tricotines, Poiret Twills and Serges included in the collection.

SEMI-DRESS FROCKS of Georgette, Taffeta, Meteor, Checked Silk—so versatile in their many Spring uses—reveal new Fashion notes as evidenced in a three-tier overskirt, effective pipings, bodice innovations.

Suits which admit of a preferred selection—so varied are the style treatments, so extensive the range of fabric and pricing.

Character—the keynote to every Stevens model is evidenced to greatest possible advantage in the collection of Suits we have prepared at *$45, $50, $55*.

Quality Tricotines, Poiret Twills, Serges, Covert Cloths, Velours, Silvertones—afford the fashionable, severely cut, unadorned tailored style as well as the semi-dress Suit with smart mannish waistcoats of white silk Crepe or Faille, double rippled coat skirts, plaits, braid trimmings, pointed sides. Tan, Rhooki, Deer, Oxford and Navy are among the favored colors—Novelty Silk Linings add their attractive finish.

Other expertly developed Suit models from $55 to $115.

Coats variously fashioned—providing for every purpose that Springtime demands. Those full-swinging, belted, *Utility and Street Styles* that emphasize the grace of collars, scarf or stole, looped or side fastened, appear in Bolivia, Silvertone, Velour, Serge, Gabardine.

TWEED COATS that are shower-proof, appeal for Motor travel and general wear—especially acceptable for wind-driven March and rainy surprises in April.

For Army League and Red Cross work—the MILITARY COAT OF ARMY CLOTH or Crystal Cloth will serve admirably.

An especially interesting collection at $35, $45, $55. More expensive models in alluring display, $55 to $85.

Capes so artistic in their naive drapings, vested effects and striking military adaptations that they must be seen to be fully appreciated. $45 to $115.

Simplifying the Selection of Your Easter Blouse

$7.50 $10

Thousands of dainty Blouse originations just as fascinating and moderately priced as those featured in the illustration, add their unparalleled appeal to our Easter attractions.

$8.50 $7.50

New Georgette Combinations in delicate pastel tints will please the woman of particular desires. Slip-over creations in exclusive printed Georgette Crepe, rounded necklines, beads, garnitures, embroidery motifs employed in the most approved of the season's designs—are offered at $7.50, $8.50, $10.00.

Also exquisite conceptions in models "exclusively Stevens" at $15.00, $16.50, $18.50, $20.00.

Crepe de Chine Envelope Chemises at $2.95

Third Floor.

There are two styles—one as illustrated—with a wide, fancy yoke of Duchess Lace edged with Georgette, finished with hemstitching, ribbon and shoulder straps of Crepe de Chine.

The other equally attractive—with a yoke of English Novelty Lace—ribbon flower and bows—self shoulder straps.

Not only the quality, but the details of cut and trimming are exceptionally noteworthy in these specially priced Crepe de Chine Envelope Chemises. $2.95

COLORFUL PLAITED PLAIDS AND STRIPES REFLECT THE TREND OF

New Skirt Styles for Spring

Blending golds and browns, soft grays and blues, three-toned effects, add artistic emphasis to the desirable practical qualities of these splendid skirts. Priced at $12.50 and $15.00.

BARONETTE SATINS—in alluringly dainty Pink, White, Blue, Gold and rich-looking Navy and Black are ready to enhance the charm of those who would delightedly obey Fashion's Skirt mandates for Spring. An excellent selection at $15.

2,000 Beautiful Silk Petticoats at $3.95 and $5.00

Second Floor.

Discriminating shoppers who know and appreciate real values will be quick to take advantage of this great Silk Petticoat opportunity.

Several exquisite styles shown in plain or changeable Chiffon Taffeta with variously trimmed flounces—in assorted lengths—at $3.95.

Exquisite Satins, Chiffon, Glace Taffetas, Jaffre Silks and Silk Jersey Petticoats in all the season's favored shades—specially priced—$5.00.

Special attention is directed to our extra size garments displayed in all leading colors—$5.00, $5.95, $6.50, $7.50.

Silk Hosiery—Distinctly Individual

to prepare discriminate women for the rapidly approaching Oxford Season.

When you see them you will want to purchase several pairs of these Hose, as they cannot be duplicated later at these special new-season prices.

Heavy Ribbed Silk Sport Hose at $3.95

There is quality in both the feel and look of them and they come not only in Black and White, but in the most beautiful rich Cordovan, Russian Calf, Copenhagen Blue, Old Rose, Emerald Green. There is refinement in every stitch of them.

Silk Lace Hose at $2.95

Most daintily conceived and at the same time so carefully fashioned for service and especially attractive with the semi-dress costume. White only.

PLAIN SILK HOSE in black, white and all the new Spring shades to match your shoes—a very good, serviceable stocking at $1.50 a pair.

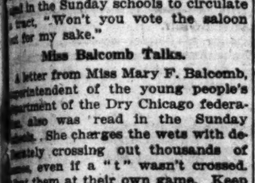

MONEY BEGETS MONEY

The Cash you save today becomes not only a possession, but a source of Income as soon as you deposit it in this safe bank.

Regardless of how much you earn—the amount you will have in ten years depends upon how much you save meanwhile.

We'll help you save by loaning you a self-recording coin bank, when you open your savings account, and pay you 3% interest on your deposits.

CENTRAL TRUST COMPANY OF ILLINOIS
120 W. MONROE ST.

ATION.

-Dispatch.]

myself."

Friend e People.

names and addresses of the writers.

AXED ON NET INCOME.

cago, March 15.—[To the Legal d of the People.]—I am a married with a wife and two children. I a small business. My total sales ear amounted to $3,500. 1. Must I n income tax return? 2. If so, am wed any deductions other than the which the government exempts?

D. F. L.

We cannot say without knowing the t of your net income. You are taxed rather than on your total sales. Get for returns from your banker. It will the matter clear. 2. You can deduct the expenses of your ss. TRIBUNE LAW DEPARTMENT.

MUST PAY FOR SHARES.

cago, March 15.—[To the Legal d of the People.]—What action a corporation take in the event I d their promissory subscription for a given number of shares of and paid no money down? Could collect this at sight?

B. E. Mfg. Co.

If your agreement is so worded. TRIBUNE LAW DEPARTMENT.

LEGAL HOLIDAYS.

cago, March 15.—[To the Legal d of the People.]—The Chicago ing house ordered all banks in the o open primary day, Tuesday, Feb. 1. I thought that on all holidays in transactions were void, such as ent of notes, mortgages, loans, etc. the city council ordered the city to be kept open on Washington's day and primary day. 2. Was that ? C. O. C.

You were misinformed. Yes. TRIBUNE LAW DEPARTMENT.

CAN RETAIN NAME.

cago, March 15.—[To the Legal d of the People.]—A small manufacturing concern, incorporated, wishes surrender its charter in this state. the name be retained after by forming a copartnership? J. E. H.

TRIBUNE LAW DEPARTMENT.

PEOPLE

in this department, writers must ess they give us their full names ered. No manuscript will be returned at purpose.

UR LOATHED BUT ESTEEMED CONTEMPORARIES."

ooklyn, N. Y., March 11.—[Editor Tribune.]—What are the newspapers e country doing to win the war? ile the nation is trying to observe nstructive policy of conservation we are mobilizing, or trying to ilize, men, money, and food, is the of the country organizing to exert nstructive influence over our thought action, over public opinion? No press is as constructive as a de

e the newspapers of the country ow in front, leading us, blazing the ? No. They are camouflaging the with headlines that exaggerate and ead, catering to our parochial vanity our self-love, kissing us when we to be kissed, shocking us when we to be shocked, and ready with the when the autopsy is to be per ed.

unds like a cruel indictment. e is no venom in it. It is simply a to the press to chasten its spirit, a call to the press to do that which is not infrequently asked us to do wake up.

need a Northcliffe.

us turn to England and see. He d badly at first upon the battlefields France. Instead of using explosives hener stuck to the antiquated shrapnel Then there arose Northcliffe, nalistic dictator of the empire. Khaki was deposed. Shrapnel was shed. And Lloyd George took Premier uith's place. Such is the power of thcliffe's constructive publicity, er that keeps Lloyd George where he today. So, a publicist of national per, a journalist with a national pen, mobilized the thought of his country at the brink of disaster and led it ntry to safety.

hough we shut our eyes to it, the n hand is quite possibly to be here n us. Substitute ships for shrapnel crisis is the same.

here is our Northcliffe? Where a newspaper publisher, or group of lishers, sufficiently unafraid of the ple as not to follow, but to lead?

EDWARD G. LONGMAN.

FRENCH 'FRIAR TUCK' TEACHES U. S. GUN CHIEFS

Dons Cassock on Sunday to Preach in Church of Eleventh Century.

(This is the conclusion of Miss Carolyn Wilson's account of her visit to a large artillery training camp in France, where many Chicago and Illinois officers are receiving their final training before joining their commands.)

BY CAROLYN WILSON.

PARIS, March 4.—Evidently I was to be left to my own resources until 6. So I wandered back to the hotel and was overtaken by a noisy little motorcycle which seemed to command an unusual amount of stiff saluting and found that the energetic captain of the school was free for a few minutes and was going to take me to the Y. M. C. A.

I had seen them before—they didn't thrill me much. I personally thought I'd rather read a book in the hotel, but since all the officers I know in France are classmates of this captain and he hasn't seen any of them for months, not having been out of S—— in five months, I wandered along unprotestingly, telling him all the news about them.

Suddenly we turned in at a large private gate with a little lodge nestling alongside. Across a broad lawn where snowdrops and a rangy yellow shrub were already blossoming rose a lovely private residence—hardly a château and yet nearly as big. It has been rented all furnished by the Y. M. C. A. and is kept just as an officers' club would be in America.

Mothers 700 Boys.

From across a lovely broad salon, all furnished in antique furniture, with priceless Gobelin tapestries on the walls, an alert little woman came to meet me. What a joy Mrs. Mallin must be to those men! With three boys now in the army, her girls ready to come with the Vassar unit, she has left her family of eight to come and try to care for a family of 700.

The house is open at all times. Here are reading and writing rooms, a perfectly tuned piano in the wide hall, a victrola in the corner. Upstairs are billiard tables, and installed in the corner of the salon a little tea table on which shimmer hundred year old china cups and a little veilleuse keeping warm the chocolate.

She let me drop down on a low bench in front of the fire—a love of a bench at least 300 years old, with its worsted tapestry—and talked to me about the men while she busied herself with the tea. From out the windows you see the grounds running away down to the Loire and in the distance the famous old eleventh century château. Isn't it an ideal spot for the men to come and loaf and fool in the garden and watch the flowers, which even now in March are beginning to bloom?

Fort Sheridan Men There.

As the classes let out the men began to drop in. First came three French officers and then a group of Fort Sheridan men, then three Y. M. C. A. entertainers who were doing one night stands and were to give a concert there that evening, then the Comtesse L——, whose husband is an instructor at the school and who, in an immense ugly hat, had come to pay her little formal call. Her cool, precise English alone was formal in the room, for the rest of us were talking slang. Even the French officers were proficient in it.

With no chance to get into town for dinner during the week, the men spend most of their time thinking of their Saturday night dinner, and they spread themselves royally for it. Their mess, indeed, was the only thing I heard them complain about all the time I was there—that and getting up at 7 on Sundays, which I consider merely a human and not a reasonable complaint.

It seems, though, that they pay about $40 a month for their food, which is provided by a French canteen, and they find it terribly monotonous and not well cooked. However, they all look fat and husky, and those men I knew in Chicago have all put on ten pounds since I last saw them, so I guess the mess isn't hurting them.

But Saturday night in the Hotel de Londres is the big evening. I shall long remember with a little thrill the silence of a couple of hundred men in that dining room as I came down the steps—the one woman in that sea of khaki.

Nectar of the Provinces.

And what a dinner we had! I never suspected Frank Brewer of being a gourmand before. But, as he said, that was the only interesting thing to think of all the week—the really dressy meal you could get Saturday night.

And the appreciative sip of the famous Saumur wine and one man asking the other, "Did you hear what year it was he ordered?" And I, leaning forward eagerly to hear, for I intended taking a bottle of it back to Paris with me on the morrow. And a chocolate mousse that would have shamed the Blackstone! Ah, la cuisine bourgeoise des auberges du province! You can't get food like that in Paris.

Then we all went up to the Y. M. C. A. concert, which was splendid. There were two vocalists and a pianist, and after the concert Mrs. Cole, one of the singers, brought out her ukulele and the men gathered around her and sang through the Old and New Testament of song, judging by some antique gems.

Congregation in Khaki and Black.

On Sunday we all went to church at St. Pierre, an edifice begun in the eleventh century, with side chapels of the twelfth and fourteenth centuries, and hung inside with two sets of rare old tapestries dating from 1624. The center of the church was entirely filled with khaki. There must have been 300 men there. And down the side aisles and close up near the altar, surrounding, inclosing, affectionately encircling, were the people of S——, all in black.

It was dramatic—the effect. Lit by the faint light which filtered from the upper openings, contrasted with the bright color and movement of the altar with its gorgeously garbed priests, its vases of feathery mimosa and white lilac, its little paths of candle flames, this dull study in khaki and black would have interested any painter.

The sermon at an end, the priest came to the side of the rail and, leaning out, said in clear English: "American friends and brothers, I can't tell you how happy it makes us to see you here this morning. I realize that many of you are not of our faith, that you have come because you want to see the church or the service. All of you, whether of the church or not, are always welcome. What of comfort, of beauty, or of devotion you can find here is always waiting for you.

Priest Also an Instructor.

"We of S—— admire you and, through you, your magnificent country. You, through your excellent conduct, your unimpeachable behavior, have taught us many things. You will probably be glad to hear me say that I have never heard a complaint against an American in the six months that you have been here. May you feel the same about us, when you leave!"

And when we came out of the church, Stoops kept saying to himself: "Where have I seen that priest's face?" Finally it distressed him so that he asked a French officer who was with us.

"Why, that is one of your instructors," answered the officer. "He was a priest before the war, but went into artillery and under his embroidered cassock and stole you will find the medal of the Legion of Honor and the Croix de Guerre with three palms." And he told us of the deed of heroism which had won these coveted honors for the artillery-priest.

The Real France.

I envy all our men who are down there. Particularly I envy those men from our flat middle west who have never been far away from home and who are seeing for the first time the glory of old France—of that part of France where Charles VII., Louis XI., Henri IV. made their courts; where every little village town has some spot of beauty, where hills are crowned with ancient chateaux, and rivers are edged with century old convents.

They see—so much better than Paris quartered Americans—why France is worth defending; they get, at a glimpse, the traditions of the nation.

There are now at this camp more than 300 unattached Illinois officers. The chances are that most of the unattached artillery officers who come over will be sent there.

CHURCH; PRIEST OUSTED FROM IT

Battle Ends Twenty-four Hour Siege in Elgin Edifice.

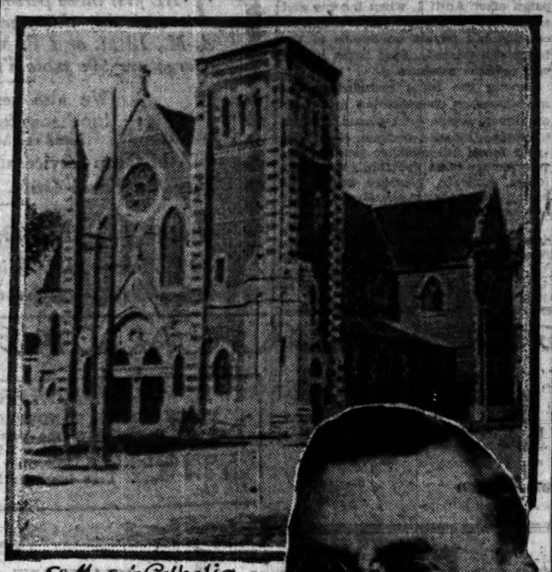

St. Mary's Catholic Church.

Father John McCann
GIBSON SYKES & FOWLER

BATTER DOOR IN, SEIZE PRIEST AFTER BATTLE

Elgin Churchmen Found in Prayer as Police Win Long Siege.

(Continued from first page.)

crowd long enough to order it back, while they stationed sentinels at strategic points.

They then went to work with crowbars and sledges. There was another volley of shots from within, but they kept right on working. The door was forced after considerable effort and the McCanns seized.

Father McCann was in his vestments. They allowed him to change to his street clothes and Deputy Sheriff Poole read the injunction to him before taking him to the police station. Attorney Frank A. McCarthy, formerly an usher in Father McCann's church, represented the trustees. Father McCann retained Attorney De Goy B. Ellis, a member of the state legislature and member of the First Methodist Church of Elgin.

"Spite," Priest Says.

Father McCann, who has been pastor of St. Mary's for twenty years, claims he is a victim of personal spite on the part of a high church official. He says he is irremovable as pastor.

"Muldoon will lose his purple before I lose my position," was the way he phrased it last night. A number of court actions will result. Father McCann says he will sue for false arrest and for trespass on property.

Action in Court Today.

On behalf of the church trustees Attorney McCarthy will appear before Judge C. F. Irwin, in the Circuit court at Geneva, this afternoon and will ask that Father McCann "be cited to appear and show cause why he shall not be fined or imprisoned for contempt of court." This action is in connection with the serving of the injunction.

In the meantime Father McCann is at his home, where at a late hour last night he was in conference with his attorney.

MASTER BARBERS ORGANIZE.

The Master Barbers Central Executive Council of Chicago, representing 2,500 barbers in Chicago, was organized yesterday at a meeting held in the Hotel Sherman.

PLAN TO MAKE CLEANUP WEEK A DUSTLESS ONE

"Dustless cleanup week," April 14 to 21, is to be urged by the health department following the conference of a few days ago when the annual spring cleaning was decided upon. Housewives are asked to do their house cleaning during the city cleanup and Dr. John Dill Robertson proposes to inaugurate a thorough anti-spitting crusade.

Boys and girls are to be enlisted in the battle against dirt. They will be asked to form clubs for attacks on dirty back yards, alleys, and streets also. The health department urges an energetic campaign against the early fly in the belief that a fly in time save 9,000,000 or so.

The death rate last week, 15.3, was slightly more than of the week preceding, but a substantial decrease over the same week in 1917, when it was 18.5. There were 760 deaths from all causes. Pneumonia caused 143 deaths and tuberculosis 79.

WAR MAKES IT HARD TO FIND CHILDREN HOMES

The war and the high cost of living, which have increased dependency, also have closed many homes to the acceptance and adoption of dependent children, according to Supt. Maurice R. Reddy of the Catholic Home Finding association of Illinois, made at the annual meeting of the directors of the association in the National Bank of the Republic yesterday. Despite this handicap, the association, which is a Knights of Columbus unit, placed more children in family homes this year than last, the total placed since March, 1917, being ninety, as against eighty the previous year, and fifty-five in 1916, the first year of its operation, the superintendent showed.

TAKEN FOR MILWAUKEE MURDER.

George Medrid, a Hungarian, who is accused of having murdered his wife in Milwaukee Saturday evening and then fled toward Chicago, was arrested by Capt. D. J. McEnery of the Evanston police as he boarded an elevated express train at Central street, Evanston, about 8:30 the same night and taken back to Milwaukee.

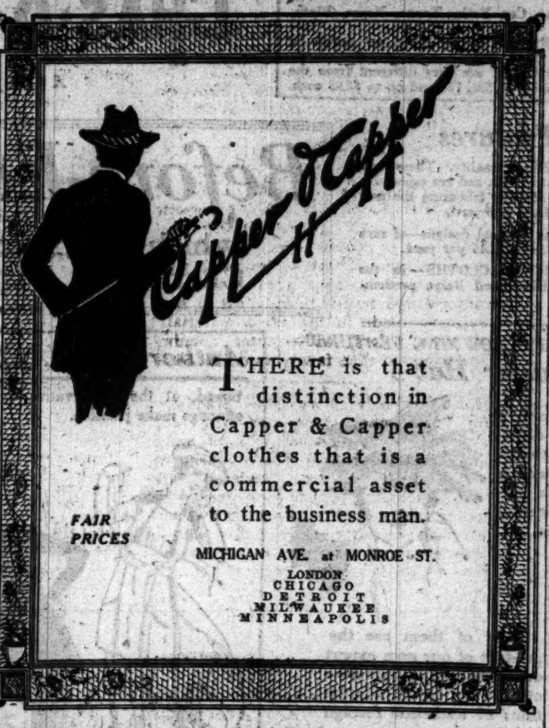

THERE is that distinction in Capper & Capper clothes that is a commercial asset to the business man.

FAIR PRICES

MICHIGAN AVE. at MONROE ST.

LONDON
CHICAGO
DETROIT
MILWAUKEE
MINNEAPOLIS

A Statler Instance

In every Statler bedroom is a framed card on which are *printed* the rates for that room, for one person and for two.

In other words, Hotels Statler mark their selling prices in plain figures. You know what your bill will be; you know that you're not being overcharged through a misunderstanding—yours or the clerk's; you know that you're paying just what every other occupant of that room pays—no more, no less. That's standard American practice in first-class retail stores; some day it will doubtless be standard practice in the best hotels.

That framed card is a small detail—but it illustrates the Statler way of doing things. It's one of the many concrete applications of the Statler policy of *fairness*, and a *full and honest money's worth*, to every patron—whatever kind or price of room he occupies.

You'll Like These Things:

You find other expressions of that policy in Statler hotels *when you buy a newspaper*—and pay no more than if you bought it on the street; *when you use a public washroom* without being annoyed by whisk-broom or other services which you do not specifically request; *when you notice at the restaurant-entrances* printed signs explaining that checking of hats and wraps is free; and that tips aren't expected. Instances might be multiplied; the point is that the policy finds expression in actual practice in all the Statler Hotels.

Every—every—Statler bedroom has private bath, circulating icewater, and numerous other unusual conveniences. Rates from $2 a day. An instance of Statler service to guests: when you wake you find a morning paper under your door—but you don't find a charge for it in your bill.

Women who travel alone are "roomed" by maids who are glad to contribute to their comfort in any way they can. You can be sure that your wife, daughter, mother or sweetheart, is well taken care of when she stops at a Statler Hotel.

In New York

The world's greatest railway—the Pennsylvania System—is building, in New York, the world's largest hotel. It will be called *Hotel Pennsylvania*, and will be Statler-operated.

In Hotel Pennsylvania's 2200 guest-rooms (each with private bath) will be found all the "extra" comfort-features of the present Statlers—and some besides. It will be opened in the fall of 1918.

HOTELS STATLER

BUFFALO 450 Rooms 450 Baths
CLEVELAND 1000 Rooms 1000 Baths
DETROIT 1000 Rooms 1000 Baths
ST. LOUIS 650 Rooms 650 Baths

WRIGLEY'S

The universal military service gum—

A Soldier's offering to his sweetheart is naturally the sweetmeat that gave him most refreshment and greatest enjoyment when on duty.

The Flavor Lasts

Keep the boys in service supplied

KIMBALL PIANOS

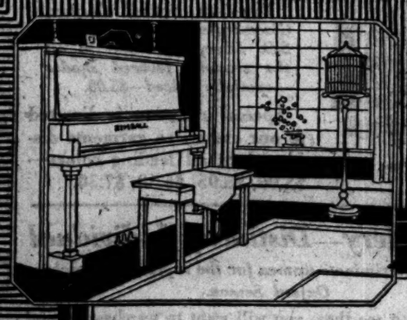

THE favorite for generations in American homes, and accorded unqualified praise by the greatest artists, *Kimball Pianos* today are representative of the old ideals of honesty, integrity and craftsmanship that are responsible for the world's masterpieces.

Kimball Pianos in just the style and finish you wish, $275 and up to $1600—satisfying terms.

W. W. KIMBALL CO

CHICAGO ESTABLISHED 1857

Manufacturers and Retailers of Pianos, Player Pianos, Organs, Phonographs, Music Rolls.

SOUTHWEST CORNER WABASH AND JACKSON

ENO'S "Fruit Salt"

(Derivative Compound)

A safe and effective remedy for sluggish bowels. Acts directly on the digestive tract and stimulates healthy action of the organs. A natural aperient and **a Pleasant Laxative.**

All Druggists

Prepared only by J. C. ENO, Ltd., London, S. E., England

Agents for the Continent of America
Harold F. Ritchie & Co., Ltd.
TORONTO, CANADA

RESORTS—FOREIGN

Ocean Travel.

ANCHOR-DONALDSON LINE
Passenger Service
Portland—Glasgow
For rates, etc., apply to any of our agents or ANCHOR-DONALDSON LINE
Cunard Bldg., S. W. Cor. Dearborn & Randolph Sts.
Telephone Central 2060

ANCHOR LINE
NEW YORK — GLASGOW
Anchor Line Drafts for £1 and upwards.
For rates, etc., apply to any of our agents or ANCHOR LINE, CUNARD BUILDING,
S. W. Cor. Dearborn and Randolph Streets
Telephone Central 2060

RESORTS AND HOTELS

White Sulphur Springs

West Virginia

Ideally situated Delightful climate

The Greenbrier

Open All the Year

European Plan

On Main Line of C. & O. Ry.

Through Pullmans

Just the Resort for Health—Recreation

The Bath Establishment Has All Facilities for the Cure

Write or wire for reservations

FRED STERRY, Managing Director
J. H. SLOCUM, Resident Manager

New York Office at the Plaza

Hotel Dennis

Open at all seasons of the year.

Come to Atlantic City and enjoy the dry, sunny Boardwalk.

WALTER J. BUZBY

See Canadian Pacific Rockies on Your Way to The Pacific Coast via

Canadian Pacific Railway

Thos. J. Wall, G. A. P. D., 234 S. Clark St., Chicago

Subscribe for The Tribune.

Subscribe for The Tribune.

LABOR WASHES HANDS OF BOMBS AT PIANO PLANT

Place Responsibility for Lawlessness on Non-Union Men.

That the police department and the state's attorney's office are under the control of business interests and are being unfairly used to beat the strike of workmen at the Lyon & Healy plant was the charge made by Charles Dold, John Fitzpatrick, and Edward N. Nockels at yesterday's meeting of the Chicago Federation of Labor.

All three denied that organized labor was responsible for the many bomb explosions during the last year. Dold, representing the International Piano and Organ Workers' union, said that the men employed by the Lyon & Healy company to break the strike were responsible for the acts laid to the workmen, and that everything possible was being done by them to discredit organized labor.

Accuses Hoyne Aid.

Dold read a published statement which told of the possible indictment of labor leaders on charges of causing bomb explosions and said that Assistant State's Attorney Michels was to blame for it.

It also was charged that a lieutenant and a number of sergeants and policemen had been transferred from the Cragin police station because they refused to take orders from the superintendent of the Lyon & Healy plant at Crawford and Fullerton avenues, to arrest strikers without cause.

Fitzpatrick and Nockels, president and secretary of the Chicago Federation of Labor, said that the move to indict the labor men in connection with the dynamite explosions was a frameup pure and simple.

Cabinet Aid Asked.

After much discussion it was moved to send a full statement of the case to Secretary of Labor Wilson and ask him to investigate.

The Cooks' union charged that cooks are being hired by the hospitals at the Great Lakes Naval Training station through a private employment bureau at a cost of from $10 to $15 each, and all the cooks that are needed can be obtained through the government and state free employment bureaus. On motion an investigation was ordered.

A request was received from Samuel Gompers, president of the American Federation of Labor, asking that an effort be made to organize the policemen of Chicago.

Man Shot Three Times by Mysterious Assailants

James Vantucka, a hodcarrier, living with his brother at 5331 South Ada avenue, was shot three times yesterday at Fifty-first street and Kolin avenue.

The wounded man was able to walk home, but fainted when ascending the stairs. His brother, Frederick Vantucka, carried him into the house and called Dr. Eugene J. Chesrow, who had the victim taken to the Jefferson Park hospital, where it is said his wounds will not prove fatal.

Vantucka could give no clew as to his assailants. He said he knew of no reason why he should be attacked.

RADICAL UNION RENEWS SUPPORT PLEDGE TO U. S.

Clothing Workers to Join the Interallied Conference.

New York, March 17.—Formal approval of the war aims enunciated by British labor on Dec. 28 and indorsed later by the interallied labor conference at London, was contained in a manifesto issued here today by President Sidney Hillman and Secretary Joseph Schlossberg of the Amalgamated Clothing Workers of America.

The union has approximately 100,000 members in the various clothing manufacturing centers of the country. It is independent of the American Federation of Labor and is regarded as the most powerful radical union in the United States.

Its manifesto reaffirms its support of America's war on militarism and welcomes delegates from French, British, Italian, and Belgian labor socialist organizations who are on their way here as representatives of the interallied labor conference.

Fight Against Classes.

The proclamation urges workers of the allies and central powers to join in crushing German autocracy forever, asserting that "we want their cooperation in overthrowing all militarism." The manifesto calls for a revival of the Socialist internationale, which went out of existence with the beginning of the war.

"The ringing message of the British labor movement to their fellow workers everywhere," the manifesto continues, "proclaiming the struggle for a new social order and calling upon the people of the world, those of the enemy countries included, to declare themselves, has thrilled the souls of every liberty-loving man and woman battling for a free and democratic industrial commonwealth without classes, without imperialism, and without wars.

"The interests of the human race call upon the working class to step forward, assume power, and save civilization. We congratulate the British labor movement on its epochmaking declarations."

Germany "Brigand of World."

"In the course of the last year," the manifesto says, "Prussian militarism has thrown off all restraint and challenged civilization in the most amazing shamelessness and brutality, surpassing all of its past records of vandalism and ruthlessness in Belgium, Serbia, and everywhere else.

"German militarism now stands as the brigand of the world, employing all the attainments of thousands of years of civilization in assassinating, crushing, and plundering nations.

"Brave Russia, with its limbs still aching and its wounds still bleeding from the slavery of centuries of which it has just freed herself, is heroically struggling against the Prussian military monster who is seeking to destroy her.

"Hearts Go Out to Russia."

"Our hearts go out to heroic Russia—we are tempted to say holy Russia, martyred Russia. Russia's rôle in this frightful world tragedy gives the struggles against German militarism a new meaning, a new substance.

"The Russian revolution was in every respect the greatest and most far reaching of revolts and uprisings of the oppressed of the world against their oppressors recorded in human history.

"It was the greatest contribution to the democratic forces in all countries and of the greatest historical significance to the working classes of the world."

Blum's

CONGRESS HOTEL AND ANNEX
524 MICHIGAN BOUL.

It Is Not a Secret That

A New Liberty Bond Issue

Is Near at Hand

WE have always taken the 3½'s and 4's at par in payment of accounts and for purchases.

Those who have subscribed for the 3½'s and 4's in some instances invested all their surplus money; if the bonds are put aside until maturity of interest, they tie up the principal and *may prevent new subscriptions.*

To facilitate the sale of the new bonds, the holders of the 4's as well as the 3½'s may now use them here (*until further notice*) instead of cash. We will accept them at full face value allowing the accrued interest to date and hold them until maturity, thus conforming with the government's wish.

This is not an advertisement to stimulate business—we were never so busy—but we are on the alert to serve our patrons at all times and especially so when we can serve UNCLE SAM, as well.

MARSHALL FIELD & COMPANY

Easter Gifts and Apparel Share Interest Throughout the Store

The Store for Men

Washington St. and Wabash Ave.

From hat to shoes, anything necessary in apparel for the discriminating man may be seen here in unusually interesting Spring displays. Never have we had a better, finer stock, with the quality tone dominating. And the values are consistent with the high-grade merchandise cherished by all men or women who shop for men.

Silk Shirts with Collars to Match In quality of texture, in exclusiveness of design, and in distinctive style features few Silk Shirts we have sold have equaled this advance showing for spring wear. The workmanship, although the Shirts are ready for wear, is practically as fine as you get in a custom-made Shirt. Range of prices, $7.50 to $15.

Soisette Pajamas Meet with Favor Pajamas of colored or white soisette have met with popular favor in recent years. In the new stock are such Pajamas, trimmed with the double silk loops and ocean pearl buttons and half-inch-wide satin. Also Pajamas made in the same materials, of plain colors, with center opening and trimmed with fancy braid. At $4.50

Handkerchiefs for Top Pocket Novelty Handkerchiefs in the top pocket will be worn more than ever this season. One of these richly colored Bordered Silk Handkerchiefs half-showing from the top pocket might be considered essential to the correctly groomed man. These Handkerchiefs are our own importation. Range of prices, 50c to $3.

Harmonious Hose

THEY will match the suit or the frock, or if one so desires, the shoes of Spring. Colors are here in abundance, particularly the tans and browns that vary from the lightest beige to the darkest shade. Grays are plentiful, too, as are also those other colors that always signify Spring. $1.35, $1.50, $2, $2.25 and $3.50.

First Floor, North, State.

Shoe Individuality

JUST as Spring is making herself at home and Easter is foretelling her story of new apparel, women may turn with assurance to the Spring assemblage of Footwear. A feature of this showing is the individuality of every style—the assortment contains novelties especially appropriate and desirable to wear with the Easter frock or suit, as well as the more conservative styles that always command an amount of attention.

The Field Quality

Quality and style have been equally builded into these Shoes. They display the character, workmanship and the materials found only in the finest footwear. And the fitting service insures satisfaction throughout the entire period the Shoes are worn, as well as at the time they are purchased.

Fourth Floor, South Room.

A Bit of Color in Her Handkerchiefs

is one of the requirements of the woman who, while she yields to the dictates of Fashion in regard to somber clothes, so well likes a vivid touch of color that she selects it in her Handkerchiefs.

For Easter Gifts, Too

Many are selecting them now, to assure a wide assortment. The Madeira, with tiny scallops in color, are quaintly pretty. 50c.

Frills of net are placed on four sides of a square of linen and immediately the Handkerchief becomes distinctive. These from France, $1 and 50c.

Other styles in abundance. 50c and more.

First Floor, Middle, State.

Gloves With an Easter Message

THEY are for gifts or they are for the woman who is giving attention just now to the preparation of her Easter costume. In either case, white is the first selection. But after that tans and grays are important, both of which colors claim first place in Springtime apparel. Gauntlet and mousquetaire styles are excellent, some of the lengths extending even to the sixteen button. Many of the gauntlet styles have narrow cuffs of another color, stitched to match.

$2 and up are the prices. Glace, washable kid and cape are the leathers.

A recent shipment of French Gloves—including the Alexandre and other makes—$2.50 and $3.

First Floor, South, State.

EASTER—when life is rejuvenated; when every heart is jocund; when the soul is stirred by tender sentiment—is the time of friendly gifts.

From ripe age to its confidant and intimate; from youth to youth; to companion or comrade; to family or friend—gifts at Easter time bespeak joy in the heart and a song on the lips.

Our Store is fully conscious of the importance of the Easter gift, and is prepared with a vast range of choice merchandise and with expert guidance to meet every requirement.

* * * *

Her blue eyes will open wide in delighted surprise—that small daughter of some one's—if on Easter morning she receives a **Chain and Locket** whose first, last and every charm is the colored enamel that is used with the green gold. $23.25. First Floor, Wabash Avenue.

* * *

Spring days fly so fast that one needs a **Watch** to keep up with them, especially if one is a boy, with a very great belief in grown-up things. The Watches are $15 and more. First Floor, Wabash Avenue.

* * *

For $2.50 there can be no sweeter gift than a bottle of **Mon Bouquet Perfume** from Paris. In the Perfume Section, First Floor, North, State.

* * *

An entire family of **Easter Bunnies** offers its services for amusing the children on Easter morning. 65c to $1.15. Fourth Floor, North Room.

* * *

To bear the breakfast eggs to the table on Easter morning is a **Tray** from China, hand-painted with the gayest of Spring flowers. $3 and up. Third Floor, South Room.

To hold a little pot of Easter flowers there is a **Basket**, decorated with hand-painted flowers. $1.85 and more. Third Floor, South Room.

* * *

The joy of watching green things grow is hers who receives for an Easter gift a **Bowl and Bulbs** of Narcissus. 25c and more.

* * *

The beauty of a **Wallace Nutting Print** lends itself admirably as an Easter gift, when the price is to be limited. $1.25 and more. Second Floor, Wabash Avenue.

* * *

To the Easter suit belongs this **Hand-Bag** of cross grain seal. It has gold corners on the envelope flap and is lined with silk. $22. First Floor, Wabash Avenue.

* * *

Even an Easter scarf becomes glorified when it boasts a **Scarf-Pin**—an ideal gift for the man. First Floor, Wabash Avenue.

* * *

April showers, so one is told, bring May flowers, but they also bring a very urgent need for a silk **Parasol**, with stubby wooden handle. $7.50. First Floor, South, State.

ANNOUNCING a New Division of the Custom Apparel Section

Especially for MISSES & YOUNG WOMEN

with individual modes, a special designing staff and Salon

FORMAL OPENING TODAY · Ninth Floor · South Room

Spring Days Are Riding Days

And Riding Habits Are Now at Their Best

The Women's and Misses' Sports Apparel Section directs attention to checks and pin-striped serges, tweeds and oxford gray melton cloths—all modishly tailored. The accessories to correct riding dress are assembled conveniently near-by.

Sixth Floor, Wabash Avenue.

Easter Greeting Cards

EASTER—the most joyous time of all the year, the reawakening of Spring—is a day when every one desires to send a message of cheer to friends. The Greeting Cards this year are more expressive than ever before—more individual—there are so many of the type which one seeks often and rarely finds—which express a personal message just as one most wishes it said. 50c to $3 a dozen.

First Floor, Wabash Avenue.

"Printed Foulard, Crepe de Chine—and for Afternoon Frocks, Black Satin"

is the way the latest fashion report from Paris reads. Paris has seen the practicability as well as the wearability of Silk and has adopted it for the Springtime frocks. It is an ideal fabric, for it does not take supplies which rightfully belong to the army, and it has a lasting quality in keeping with its shimmery beauty.

These Are Exceptional Value

Satin, in street shades, 36-inches wide; yard, $1.65.

Satin Radiant, 40 inches wide; yard, $1.65.

Silk Ginghams, 36 inches wide; yard, $1.65.

Fancy Taffetas, 36 inches wide; light and dark stripes, plaids and checks; yard, $1.65.

Especially for Spring

Brocaded Fiber Satin, 40 inches wide; for sports wraps and skirts; special, yard, $2.75.

Black Radium Taffeta, 40 inches wide; yard, $1.95.

Shantung, natural color; 33 inches wide; yard, 75c.

Second Floor, South Room.

A Clearance of Rare Fabrics

Rich in the Allure of the Orient.

WE believe this to be one of the finest collections of rare Oriental Hangings and Decorative Coverings to be found in this country. It is the result of an exhaustive quest of Oriental marts by our skilled buyers, who have been successful in interpreting the American preference in Oriental Art Fabrics.

There are included India Embroideries, suitable for Table Covers, Bedspreads, Curtains or Portieres, exemplifying the skill and patience of the East in texture of fabric and daintiness of stitch; Wall Panels of embroidered and hand-painted patterns portraying quaint scenes or richly allegorical designs; Artistic Prints reproduced from the famous Japanese Museum treasures and wonderful brocades of silk, velvet and satin.

And best of all, prices are such as to make buying now an exceptional opportunity.

Upholstery Section—Fifth Floor.

Fashion Dictates Wool Jerseys for Women's Smart Costumes

IT IS like Fashion to set her heart upon wool jersey after the cost of it has increased so tremendously. But here is good news for the woman who would be fashionably frocked—a collection of wool jersey Frocks specially purchased and priced moderately!

Three Styles Are Especially Recommended

At $50—Very smart Frock with soutache braid applied in yoke effect at front and back. Long lapels hang nearly to the skirt hem at the back, while the front has a braid trimmed and pocketed tunic. At the center.

At $45—Fine-woven wool jersey makes the Frock at the right, with wool fringed ends to its wide Spanish girdle.

At $35—Wool embroidery of a sort that looks very old-fashioned—somewhat like crochet work—trims the Frock at the left.

Sixth Floor, South Room.

A Woman's Smart Coat Is Moderately Priced

The frocks of Springtime require a light and pretty Wrap. The one illustrated represents an unusual value. It may be chosen in either silvertone or duvet delaine of a beautiful quality and has trimming panels at the sides of the skirt cross-tucked for contrast. It is excellently lined with silk to below the waist, and all seams are silk piped. Special, $37.50.

Ever so many of the present styles will surprise one by their beauty and moderate prices.

Women's Coats, Sixth Floor, North, State.

Final Selling of Manufacturer's Samples

UPHOLSTERED and Library Furniture—the remaining pieces of the great purchase that made our February Sale of Furniture a memorable event—is now being offered at further surprising reductions.

The next few days will take the rest of this Furniture from our floor. By acting at once there is time to take advantage of this great special opportunity. Typical of this offering are the following pieces:

Large overstuffed **Comfort Sofa,** with three spring cushions covered in blue velour, $79.

Wing Chair to match, especially comfortable, $39.

Mahogany and Cane Chair covered in blue velour, $49.

A Chaise Longue of brown mahogany with panelings of finely woven cane, very special at $27.50.

Eighth Floor.

Decorative Pieces for the Garden

in Unique Wrought Iron
Italian Marbles and Stone
Cement Pieces
Foreign and Domestic Terra-Cotta

A VERY interesting and artistic display of these Pieces, including many little accessories that lend to garden or lawn a note of distinct appeal, is now being featured. Values of special interest are offered in colored glass for Sun Parlor or Porch.

Second Floor, Wabash Avenue.

Fine Rugs as Easter Gifts

A SPLENDID Easter gift to the family is a fine Rug—something that combines beauty with utility and gives a maximum of pleasure to the recipient.

Our Rug Sections are replete with suggestions in Oriental Rugs, in Domestic Rugs, in Hand-Craft Rugs—in fact, any kind of Rugs—to fulfill any need and meet any expenditure.

The Rug is here for that dining-room, for that living-room, for that hall—for the Easter function, for the rejuvenated apartment, for the new home.

Every Rug bears our standard of quality and is priced as low as the quality will permit.

Rug Sections, Third Floor.

atler
ance
er bedroom is a
ich are *printed* the
m, for one person
tels Statler mark their
n figures. You know
you know that you're
through a misunder-
the clerk's; you know
t what every other oc-
ays—no more, no less.
rican practice in first-
ne day it will doubtless
n the best hotels.
s a small detail—but
er way of doing things.
concrete applications of
irness, and a *full and*
rth, to every patron
rice of room he occupies."
These Things:
pressions of that pol-
when you buy a
y no more than if you
et; *when you use a*
without being annoyed
her services which you
quest; *when you no-*
nt-entrances printed
checking of hats and
t tips aren't expected.
ultiplied; the point is
expression in actual
tler Hotels.
tatler bedroom has pri-
icewater, and numerous
iences. Rates from $2
of Statler service to
ke you find a morning
r—but you don't find
r bill.
Women who travel alone are "roomed" by maids who are glad to contribute to their comfort in any way they can. You can be sure that your wife, daughter, mother or sweetheart, is well taken care of when she stops at a Statler Hotel.
w York
railway—the Pennsylvania New York, the world's largest *Hotel Pennsylvania,* and
ia's 2200 guest-rooms (each e found all the "extra" conStatlers—and some besides. fall of 1918.
TELS TLER
CLEVELAND
1000 Rooms 1000 Baths
ST. LOUIS
650 Rooms 650 Baths
ESORTS AND HOTELS.
White Sulphur Springs
West Virginia
Ideally situated Delightful climate
The Greenbrier
Open All the Year
European Plan
On Main Line of C. & O. Ry.
Through Pullmans
Just the Resort for Health—Recreation
The Bath Establishment Has All Facilities for the Cure
Write or wire for reservations
FRED STERRY, Managing Director
J. H. SLOCUM, Resident Manager
New York Office at the Plaza
Hotel Dennis
Open at all seasons of the Year.
Come to Atlantic City and enjoy the dry, sunny Boardwalk
WALTER J. BUZBY
Canadian Pacific Rockies on Your Way to The Pacific Coast via
Canadian Pacific Railway
J. Watt, G. A. P. D., 224 S. Clark St., Chicago
ubscribe for The Tribune.

BLACK SOLDIERS WEAR GREEN AND SING OF ERIN

Camp Grant Colored Trio Starts St. Patrick's Parade of All Races.

Camp Grant, Rockford, Ill., March 17.—[Special.]—Three Negro noncoms of the fully recruited Three Hundred and Sixty-fifth infantry swung shoulder to shoulder into Service street in the thick of a gay holiday crowd that flooded every part of the army city this afternoon. They were perfectly matched, and their swelling chests were ablaze with green.

"Yuh Doan Have to Come from Ireland to Be Irish!" they sang, and the road cleared for them like magic.

When the trio reached Fourth street, the muddy lane that penetrates from the beaten thoroughfare to barracks of the Three Hundred and Forty-third infantry, the march was halted by a mass of khaki clad men who had just completed a riotous St. Patrick's day celebration with Company I of the "Melting Pot" regiment. There the trio finished the last verse and the chorus.

All Irish for the Moment.

"Ain't you right?" affirmed a little Jew fighting man of Company I as he waved his shamrock. He led a general rush that ended in a column of more than twenty men of all nationalities that fell in behind the Negro trio and formed an impromptu parade.

Perfect spring weather today offered Chicago people the first opportunity to visit the 5,000 recruits who have completed their quarantine probation, and every incoming train was filled with home folks.

Selectives older in the service found in the invasion of visitors an opportunity to send home the accumulation of odds and ends picked up in barracks during the winter.

Aviators Drop Shovels.

More than 600 aviation candidates from Camp Grant reached their Minnesota destination safely today. They make up the last volunteer contingent given preliminary military training here in the depot brigade.

CASES FOR LANDIS.

Twenty-four cases of bootlegging, four cases of persons running a disorderly house within the five mile zone of Camp Grant, and one case of a soldier sending obscene matter through the mails are on the calendar for trial before Judge Landis in Rockford today.

20,000 Protest Poisoning of U. S. Artillery Horses

Covington, Ky., March 17.—A crowd estimated at 10,000 here this afternoon participated in a demonstration of patriotic protest against pro-German propaganda, as exemplified by the poisoning of 500 of 726 government artillery horses shipped from Camp Grant, Ill., for an Atlantic seaport.

Ten thousand others stood outside the stockyards, wherein lay the carcasses of hundreds of animals, and the steadily diminishing survivors of the poison plot.

Emotions of the throng had been aroused to a high pitch of patriotic ferver when an interruption from a man giving the name of Richard Schmidt, 28 years old, nearly brought about his lynching. As it was he was severely beaten.

The massmeeting was held under the auspices of the Citizens' Patriotic league.

An investigation of the poisoning of the horses is being conducted by federal agents.

SHRAPNEL

The Three Score and Ten club will hold its patriotic "get together dinner" Friday evening at the Great Northern hotel, Frank S. Dickson, adjutant general of Illinois, will be the guest of honor. Among the other speakers will by Gen. LeRoy T. Steward, Col. William Nelson Pelouze, Lieut. Col. A. F. Lorenzen, Capt. E. H. Williams, Hon. Edward Brundage, attorney general; Maclay Hoyne, state's attorney; Douglas Mallock, and others.

Sergt. George R. Moore and his bride, who was Miss Selene M. Taepke before their marriage last Tuesday, were given a surprise reception yesterday afternoon by the members of the Wesleyan Bible class in the class room at the Western Avenue Methodist Episcopal church, Monroe street and Western avenue. Sergt. Moore is a member of Company F, One Hundred and Eighth regiment engineers, at Camp Logan, Houston, Tex.

Sergt. Harold Baldwin, author of "Holding the Line," lectured last night before the Sunday Evening club of Evanston at the Evanston Congregational church. He told of his two years' experiences in the trenches.

START ARRESTS OF UNREGISTERED ENEMIES TODAY

In order to clear up any misunderstanding among alien enemies regarding their registration and subsequent changing of address, Acting Chief Alcock today will send printed instructions to all police stations for the guidance of the police. United States Marshal John J. Bradley will work with the police on the crusade that will be started today. All alien enemies who failed to register will be arrested.

Many of the alien enemies have failed to notify the police of their change of address since they registered. In most cases this has been due to ignorance, the officials state, but from now on in every prominent place will be placed printed instructions.

According to the police head, every sergeant "on the desk" of a police station is a registration officer and all aliens who have registered and desire to change their address must go to the police station and tell the officer there why they want to move, where they are moving to, and give sufficient reasons for so doing.

During the crusade starting today the police will question all aliens, and if it is found they did not register they will be arrested and turned over to government officials. They may be interned for the duration of the war.

Illinois Men Named on Farm Advisory Committee

Washington, D. C., March 17.—[Special.]—An advisory committee made up of twenty-four representative producers of farm products and live stock has been formed by the secretary of agriculture and the food administration.

The members of the committee were selected with reference not only to the larger agricultural interests but also geographical considerations and will be called into conference by the two departments from time to time to discuss national agricultural problems. The first meeting will be held in the office of the secretary of agriculture on March 28.

Serving on the new committee are Oliver Wilson of Peoria and Eugene Funk of Bloomington, Ill.; C. W. Hunt, Iowa; Milo D. Campbell, Michigan; W. L. Brown, Kansas; N. H. Gentry, Missouri, and F. J. Hagenbarth of Idaho.

Workman Dies While at Prayer in Church

While praying, Isaac Owens, a Negro laborer, 2933 South Dearborn street, died in the Sale Baptist church, La Salle and Thirtieth streets, yesterday.

PRAIRIE TRAIN TRUCKS DOCILE AS ARMY MULES

Maj. Haines' Men at Camp Logan Make Two-Ton Vehicles Behave.

Camp Logan, Houston, Tex., March 17.—[Special.]—When the Prairie division gets into action on a sector of the French or Belgian front it will be assured food and supplies regularly. The reason is a thoroughly efficient and capable supply train commanded by Maj. F. S. Haines, former camp quartermaster of this post.

The train is made up of part of the old Seventh infantry.

When that organization was broken up one battalion under the command of Maj. J. J. Brady was converted into a supply train and made a part of the One Hundred and Eighth divisional train. Later Maj. Brady resigned and Maj. Haines, then a captain, was put in command. Since then it has been enlarged and equipped with trucks of the two ton type which had been used by Gen. Pershing in Mexico.

"Hikes" of eighty-five or ninety miles with the trucks are being made every week now. These runs are of two days' duration, a camp being pitched over night. All sorts of conditions are met. Trucks are stalled in sand and mire and pulled out with other trucks. Motors are repaired in record time. Trucks are driven over barren waste and sandy deserts so that when the men have to pull food and supplies over the shell torn wastes of Flanders or France they will not make their comrades in the trenches wait for food.

Carrier Pigeons Found; May Be Army Birds

The police of the Sheffield avenue station have two carrier pigeons they are keeping until they are identified by their owners. On Saturday night one was found on the roof of a building at 2015 Seminary avenue. This bird had a silver band on one leg engraved "A. U. 17" and "K. 1691."

Sunday another carrier pigeon flew into a residence at 2207 Magnolia avenue. This one had a gold band on which was inscribed the numbers "1908" and "1914."

The police think the birds may have been some that are being trained at the signal corps of the army.

GLOBE SPRINKLERS
AHEAD OF THE FIREMEN

Seven and one-quarter per cent. of the old rate

The Smith & Mills Co. of Cincinnati, manufacturers of machine tools, installed a Globe Sprinkler System and now pay $1.20 per thousand for insurance instead of $16.54. Wouldn't it pay you to equip your property?

GLOBE AUTOMATIC SPRINKLER CO.
1106 Association Bldg., Randolph 5355

K.'S OF C. PRAISED BY DANIELS FOR EFFORTS IN WAR

New York, March 17.—The Knights of Columbus of New York began tonight their campaign for $2,500,000 for a Catholic war fund, with a meeting at the hippodrome attended by Secretary of the Navy Daniels, Cardinal Farley, and clergymen of various denominations.

John G. Agar, the presiding officer, opened the meeting by reading a telegram from President Wilson commending the campaign.

After praising the war work of the Knights of Columbus Secretary Daniels said:

"I bring you tonight the thanks of the commander in chief of the American army and navy, that patient, firm and resolute president, who bears burdens greater than were ever imposed upon any man since the days of the immortal Lincoln.

"You are helping to enable American youths in the perils of the deep, where they fear neither the gale nor the foe, to bring forward a victory that shall add new laurels to a navy that has never failed the American people.

"Out of the tragedy of this war we must believe, as we have faith in God, some blessing will come to the world. Already in America we have received the baptism of national unity. There is no longer in America any division. We are united and we have highly resolved, Catholic and Protestant, Democrat and Republican, easterner, westerner, and southerner, that neither religious creed nor political bias, nor section, nor principalities, nor powers nor things to come, nor heights, nor depths shall ever separate us again as an American nation."

OAK FOREST INMATE KILLED.

Fred W. Moffit, 63 years old, an inmate of the Oak Forest infirmary, was found dead near the Chicago, Rock Island and Pacific railroad tracks one mile south of Tinley Park yesterday. It is believed he was struck by a train.

SHIPS' COOKS AT GREAT LAKES GO TO 'CHEF' SCHOOL

Ships' cooks at the Great Lakes Naval Training station are to receive a course in cooking and baking which will fit them to produce menus rivaling those of a king's banquet room. Steven Boeckman, chief commissary steward, and J. I. Piper, baker, first class, will direct the school. The work will consist of daily lectures and test cooking in the galley of the Third regiment.

Capt. W. A. Moffett has heartily indorsed a plan for a pictorial roll of honor to be hung in the administration building. It will consist of the picture and record of every jackie trained at Great Lakes who has lost or loses his life in the service of the country.

Dr. Henry Van Dyke, former minister to The Hague, a chaplain with the rank of lieutenant commander in the naval reserve force, is expected to arrive today.

U. S. TRIES AGAIN TO SOLVE TANGLE ON MILK PRICE

With the return to the city today of representatives of the milk condensers, W. E. Lamb, attorney for the milk division of the national food administration, is planning to call a conference of condensers, distributors, and producers in another effort to solve the difficulties confronting those engaged in the various branches of the milk business.

The gravest question at present, according to Mr. Lamb, is how to dispose of the milk surplus. Should a conference be called, it is probable that all three parties will take advantage of the occasion to protest against the milk prices established by the food administration.

AKED TALKS AT DEDICATION OF OAK PK. CHURCH

Dedicatory services of the new First Congregational church of Oak Park began yesterday morning with a sermon by the Rev. Charles F. Aked, who preached on "The Secret of Heroic Living."

The building takes the place of the one destroyed by fire in 1916. Its architecture is Gothic, its nave 144 feet long, and the seating capacity 1,400.

The services were preliminary to the actual dedication next Sunday, when the Rev. William E. Barton, the pastor, will preach in the morning and Dr. F. W. Gunsaulus in the evening. Dr. Ozora S. Davis, president of the Chicago Theological seminary, also will take part.

Robert S. Barton, son of the pastor, a jackie at Newport, R. I., came home on a furlough to attend the services. He addressed the young men's Bible class and related his experiences at the training station.

All the workmen who helped to build the church have been invited by Dr. Barton to attend the services next Sunday. A house warming and banquet will be held Wednesday evening.

80 Per Cent Reduction in Sunday Law Violations

An 80 per cent decrease in Sunday closing law violations, as compared with those of last Sunday, was reported by the police yesterday. Three hotels and a buffet flat at 4226 Indiana avenue were raided by vice squads and twelve women and nineteen men arrested.

The hotels were the Overland, 1 East Thirty-first street, and one at 216 East Thirty-first street and one at 3036 Indiana avenue.

"Miller Beauties"

Spring Oxfords of Supreme Class

THE smart modes of spring are calling, and hundreds of Chicago ladies are responding. Our displays are interesting and educational. They are representative of America's style center, Brooklyn—and the I. MILLER factory.

$8
$9
$10

HERE'S ONE OF THEM

NEW HIGH BOOTS for spring arriving daily, in many beautiful leathers and handsome combination effects.

I. MILLER
NEW YORK—CHICAGO
(Est. 1891)
(Creators of Smart Shoes for Women)
STATE STREET AT MONROE

NEWS OF MERCHANDISE is vitally important to every woman. It enables her to *save money* and *live better*. Chicago women insist on The Tribune because it has so much *exclusive* News of Merchandise—ads that other papers do not carry.

Have you got your spring overcoat?

COME up to our sixth floor and see them; looking's free here. We'll show you some very stylish tweeds; some very snappy new Scotches; the always dressy coverts, and a lot of other things.

Some of these coats are made in England, some American made; we're headquarters for Burberry London models. The five-seam military back, so popular in young men's suits, appears as a strong feature in overcoats. It's quite a hit this season.

$18 $20 $25 $30 $35 $40 $45 $50

Copyright Hart Schaffner & Marx

Young men's special styles—fourth floor

HERE'S the real style center in this town for young men; and most of them are "on." There are many new ideas in style for them. The latest military ideas are expressed in suits and overcoats.

$18, $20, $25, $30, $35, $40, $50, $60

Maurice L Rothschild

Money cheerfully refunded

Good clothes; nothing else.

Southwest corner Jackson and State

Chicago
Minneapolis
St. Paul

MURAD
THE TURKISH CIGARETTE

18 CENTS

He's got a box of Murads in his old kit bag.

See him smile—smile—smile.

Judge for yourself—

S. Anargyros
Makers of the Highest Grade Turkish and Egyptian Cigarettes in the World

auties"
ass
HERE'S ONE OF THEM
pring arriving
ul leathers
tion effects.
ER
o
r Women)
MONROE
to every woman. It enables
insist on The Tribune because
hat other papers do not carry.
D
C
18 CENTS
ETTE
Grade Turkish
cco in the World

TER START R BASEBALL, HNSON PLAN

L. Leader Favors O'Clock Opening Under New Law.

BY JOHN ALCOCK.

...ach President Comiskey states ...me at Comiskey park this sea... will start at 3 o'clock, despite the ...aving scheme which will set ...ch ahead an hour starting April ...ident Ban Johnson of the Ameri... believes 4 o'clock advisable. ...n Johnson will put the matter ... all clubs immediately, and the ...r may be settled this week. ...ns thinks a later start will ...o increase the attendance ma... Business men who cannot ...ock desks to reach the park by ...ck may be able to make many ... with the extra hour of leeway. ... Griffith of Washington already ...ckred himself for 4 o'clock as ..."play ball" call. Other owners in ...ague are said to favor the change. ...American league adopts the later ...g time, there is scarcely a doubt ...ational leaguers will follow suit.

Hour Later; More Fans!

...ow it, the added hour of day... will be a boon to baseball," Mr. ...ns declared. "We can start our ...e hour later by the watch, and ...ave plenty of daylight left to ... There was no complaint on the ...ld start under the old system. ...nday play at 4 o'clock this sea... will be following the old style ...as the sun is concerned. ...ould see why any of the fans ...ject to the change. In fact, ...k it will meet popular approval. ...give the spectators another ...h which to attend to business. ...have no doubt the change will ...to bring better crowds to the ...all over the country.

Likes Idea that any altering of the ... hour might bring confusion ... seem to hold water. The ...ght saving plan goes into effect ...1. Our races do not start until ...k, and it's a cinch the American ... will have regulated itself to the ...ation during those sixteen days.

...ague to Decide Time First.

...rsonally, I am strongly in favor ...4 o'clock starting time. I will ...up the matter with our league im... It seems to me a certainty, ...ver, that instead of leaving it to ...ision of the individual club own... league will vote to start all ...at 4 o'clock. The matter prob... will be decided definitely within a ...days."

...Johnson left last night for St. ..., where some personal business ...ands his attention. He expects to ...n tomorrow.

COMMY STANDS PAT.

BY I. E. SANBORN.

...ral Wells, Tex., March 17.—...cial.)—All games at Comiskey park ...ear will begin at 3 o'clock, the ...s heretofore, although the clock ...ctually be at an hour earlier.

...sident Comiskey will make no ...e in the White Sox routine to ...e revision of the nation's time- ...made by congress under the ...ht saving bill. The master of ...x is strongly in favor of the ..., although he has always been an ...riser in summer and the new ...will compel him to wake up an ...earlier.

Sees Confusion for Fans.

...'ll go along with the 3 o'clock ...g time," he said. "Our folks ...all got used to it and there is no ...in mixing them up or making ...do a lot of figuring on their ... It's a grand good thing, I ..., and will help the nation a great ...

...ager Griffith of Washington has ...ced that the games in Wash... will start an hour later after ...ocks are set ahead, but in most ...r cities it is believed the former ...e will be retained by the club ...

Sox Due at Noon Today.

...erything is all ready for the ar... of the White Sox and they are ...ed around noon tomorrow, if the ...league engine which has done ...for so many years on the local ...ay can pull their special sleepers ...the hills in addition to the day ...ow it has been accustomed to ...

...Hitherto the Sox have landed ...n their de luxe special train, but ...are different this year.

...veteran females, whose ances... helped dig the first well here, ...the reason for the abandonment ...e special train and said she sup... the White Sox "were going on ...up after getting a reputation, ...like everything else."

...told her I had heard rumors that ...country was engaged in a war, ...d she retorted: "Is that so? Well, ...declare!"

...LIPINO WINNER ... IN NET TOURNEY

Close contests featured the play in the indoor tennis tourney at the municipal pier courts. Perfecto and Wilson put on the feature match in singles, the former winning an overtime struggle, 4—6, 9—7, 12—10. Perfecto then was beaten in the third round of singles by England, 6—1, 6—2. McKiernan and Marasigan, the latter a Filipino, advanced to the third round in doubles by beating Hubbard and Berna, 11—9, 6—4. Summary:

Second round, singles—Hubbell defeated McKiernan, 6—0, 7—5; Hubbard defeated Benson, 6—7, 6—3, 6—3; England defeated Harris, 6—1, 6—1; Perfecto defeated Wilson, 4—6, 9—7, 13—10.

Third round—Hubbard defeated Hubbell, 6—2, 6—7, 6—3; Campbell defeated Murphy, 6—2, 6—3, 6—7; England defeated Perfecto, 6—1, 6—3; Kaufman defeated Calson, 6—4, 6—1.

First round, doubles—S. J. Layden and H. Dilsaver defeated Trimble and Miracle, 6—4, 6—4; J. F. Benson & J. Huber defeated S. Burton and F. B. Ross, 6—3, 6—4; M. Benson and L. C. Nutter defeated L. E. Hubbell and L. Murphy, 6—6, 15—13, 6—3. Second round—Benson and Huber defeated Layden and Kenfield, 6—2, 6—3, 6—4; McKiernan and Marasigan defeated Hubbard and Berna, 11—9, 6—4.

THE GUMPS—ANDY'S UP AND AROUND AGAIN.

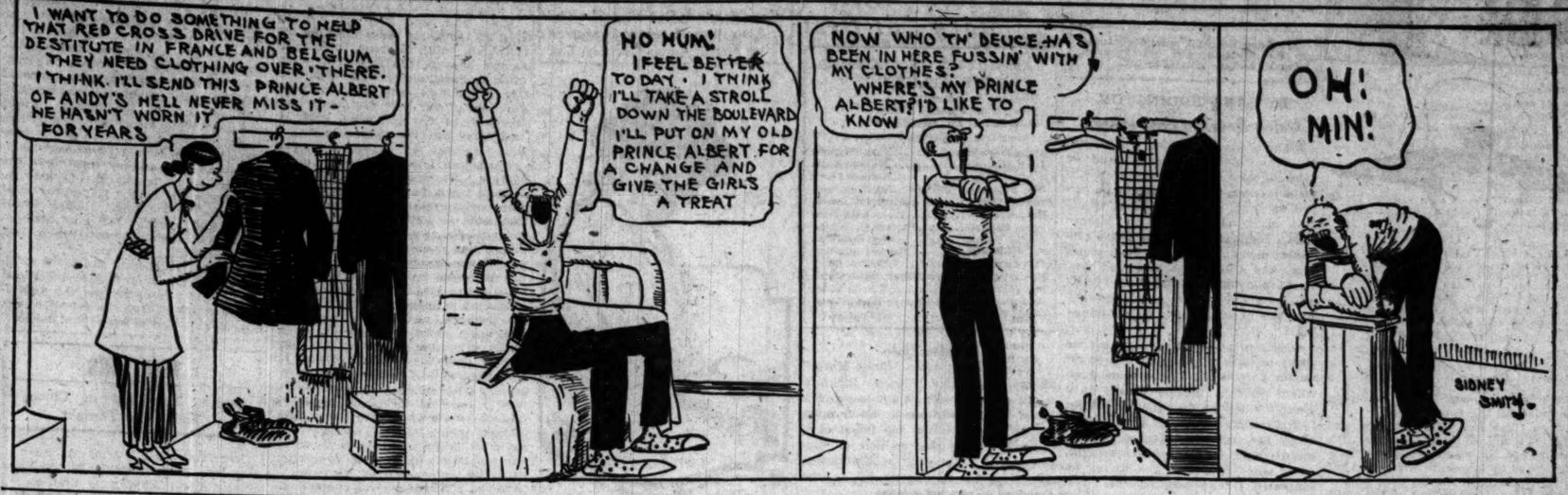

REB RUSSELL, FELSCH, COACH GLEASON, HAAS NOT WITH WHITE SOX

Wichita, Kas., March 17.—[Special.]—Our world's champion White Sox passed through here tonight, bound for Mineral Wells, several men shy. Pitcher Reb Russell hasn't signed as yet and did not come along. He reported at White Sox park yesterday, but failed to attach his name to the papers. Happy Felsch has a stubborn attack of grip and it was believed best for him to stay behind and join the club later.

Two men did not show up at all. Coach Kid Gleason and Bruno Haas were neither seen or heard from. Manager Rowland looked for a message from both all day. He figures the Kid will come along on a later train, believing he failed to make connections in Chicago. Nothing is known about Haas, the only new outfielder on the list this year. There is a possibility he may have followed Henry's example and joined some branch of the service.

Rowland Likes Battery Recruits.

Rowland especially likes the looks of the recruit pitchers, Corey and Musser, and Catcher Lees. The latter is only a kid, and reminds one forcibly of Walters, the Yankee star.

Musser is a big fellow, and resembles Red Faber. He has the same kind of an eye. Corey is a powerful fellow, with enormous back muscles. Last year he was the only pitcher in the Chicago league to beat the Beloit Fairbanks team in a regular game. Another splendid achievement of his was swatting the American Giants in two straight battles. They stayed a third, and Corey lost this. He has been a Chicago semi-pro for several years.

At Kansas City this morning the Sox had an hour and a half layoff, and took advantage of the time to stroll in the fresh, cool air. A few hours later, in Kansas, the weather grew much hotter. If Kansas is any indication of what to expect, it will be red hot in Texas tomorrow.

Food at Stations Fills Bill.

This trip is the first spring jaunt in many years that the Sox have taken without a diner attached all the way. They are now eating at stations, and find the experience most satisfactory. The food is excellent and one is not distracted by the scenery or by the sudden jolts which send one's soup suddenly into his lap.

On the same train with the Sox, a few cars ahead, is a young French officer, wearing the military medal. He was much interested in the ball players.

Not a player is feeling sick and all are looking forward eagerly to the training work which starts tomorrow. The Sox are due to reach Fort Worth at 7:30 o'clock, eat breakfast there, and get to Mineral Wells in time for lunch. Rowland has no idea of driving the fellows hard the first day. He intends to give them a little exercise to sort of limber up the muscles. Uniforms will be distributed, and the fellows may be divided into the Blues and the Whites, which squads later will be known as the Regulars and Yannigans.

Flash World Series Emblems.

Much of the time today was spent in visiting, the Sox telling how they spent the winter. To some it has been long and to others unusually short. All those with the club last year are proudly wearing their world series medals in the shape of lapel buttons or watch charms.

Jackies at Great Lakes May Have 30 Ball Teams

With thirty teams counted upon to make up the Inter-Regimental league, Great Lakes sailors are assured plenty of baseball this season. According to Surgeon J. B. Kaufman, U. S. N. athletic officer, it is impossible to give the exact number of clubs at this time.

Every available piece of ground around the naval station will be used for playing fields. Diamonds will be laid out in Camps Farragut, Decatur, Dewey, Perry, Paul Jones, and the main station. The first team will use the main station field.

Entry blanks are ready for the Central A. A. U. track and field meet, which is to be staged at Great Lakes April 6. Blanks can be obtained at the athletic office at Great Lakes from Charles A. Dean, 14 East Jackson boulevard, A. G. Spalding, and Thomas E. Wilson & Co. Entries close March 30.

BASEBALL RESULTS.

Boston Red Sox, 11; Brooklyn, 1.
St. Louis Browns, 11; Shreveport, 6.
San Antonio, 4; St. Louis Cards, 2.
Cincinnati, 4; Camp Sheridan, 3.
Cleveland, 8; New Orleans, 2 (12 innings).

Downey vs. Jock Malone at Fort Sheridan April 4

Announcement was made yesterday by Civilian Director Gooch of Fort Sheridan that Bryan Downey has been matched to meet Jock Malone at the post April 4. The fighters have agreed to weigh 145 pounds at 3 o'clock. They will box ten rounds to a decision.

MORE SENATORS REACH CAMP.

Augusta, Ga., March 17.—Manager Clark Griffith and eight players of the Washington Americans reached here today to join the spring training camp.

WILLARD O. K.

Col. Miller Secures Champion's Approval of Plans for Bout With Fulton July 4.

COL. JOSEPH C. MILLER, the man who will promote the Willard-Fulton fight for the world's championship on July 4, arrived in Chicago yesterday. He came from Kansas City, where he and Manager Collins for Fulton came to terms for the battle. Col. Miller visited Willard at Jess' home in Rogers Park, and the champion, who arrived home from Jacksonville, Fla., on Saturday, seemed perfectly satisfied with the arrangements made.

J. C. MILLER.

Although the Fulton forces have been clamoring that Fred would chance at the title, Col. Miller had more trouble getting the challenger into line than he had with Willard. Fulton held out for $40,000 as his end at the start. He came down to $20,000 finally, while Col. Miller stuck at $15,000. At length Col. Miller agreed to pay Fulton $20,000, with the stipulation that Fred bet $5,000 of his end against Willard.

* *

Thus, if Fulton wins, he draws $25,000, while a defeat will let him out with $15,000. Col. Miller and Manager Mike Collins have posted a forfeit of $1,000 each with a Kansas City sporting editor guaranteeing that all arrangements for the mill, with the possible exception of the site, will be decided by April 1.

The rival forces may get together here this week. Willard and Col. Miller expect Fulton and Manager Collins early in the week, and if they arrive the details of the match will be settled. The referee and other officials will be agreed upon at this meeting.

Thus far only one definite bid has been received by Col. Miller. That came from Dominick Tortorich of New Orleans, who has teamed with Matt Hinkle, Cleveland promoter, to land the bout for New Orleans. Tortorich bid $105,000 for the show. Col. Miller wired back that he could not accept any offer yet, but stated he did not believe $105,000 would be enough to land the battle.

* *

Col. Miller is one of the Miller Brothers, owners of the 101 Ranch show. His entry into the pugilistic promoting game is a story in itself. He was in Jacksonville, Fla., idling away the winter when he learned of Willard's presence. Jess worked twenty weeks with the 101 Ranch right after he beat Jack Johnson for the championship, so Col. Miller visited Willard's hotel to pay his respects.

Later Col. Miller went to New Orleans to see the Fulton-Moran fight. He saw Fulton stop Moran in four rounds, and he heard the Fulton boosters proclaim that Fred could put out Willard just as easily. On his return to Jacksonville, Col. Miller again sought Willard and told the champion of the boasts from the Fulton admirers. The colonel also hinted Jess was getting more unpopular every day because of his refusal to defend his title.

* *

Jess apparently became peeved at the slams handed him. He asked Col. Miller point blank what the latter would offer for a championship match. The colonel had no idea at the moment of going into the promoting business, but he was game. As he tells it, he and Willard agreed to a contract calling for a title battle within fifteen minutes. No opponent for Jess was named definitely, but the Fulton shadow across the throne led Col. Miller to sign up Frederick as the logical man for the match.

Col. Miller relates that he has a double claim to his military title. "I was born in Kentucky," he says, "and you know, all native Kentuckians are colonels. And besides that, I am on the governor's staff in Oklahoma, where my ranch is located."

Carroll Wins Target Race at Chicago Club Traps

C. A. Carroll won the fifty target race in the Sunday shoot at the Chicago Gun club, with a score of 46. Ed Silver copped place honors with 44 and took first prize in the twenty-five target contest with twenty-four breaks. Leading scores:

50 targets, 16 yards—C. A. Carroll, 46; Ed Silver, 45; Mrs. J. H. May, 44; J. C. Schreeve, 44.

25 targets, 16 yards—Ed Silver, 24; Mrs. J. H. May, 23; C. A. Carroll, 23; J. Holder, 22; J. C. Schreeve, 22; Snyder, 21; J. Porter, 19; Mrs. G. W. Shepherd, 17; G. W. Shepherd, 17; Nelson, 17; Tom O'Malley, 15; E. O'Malley, 14; Dunham, 11.

Amateur Boxer Collapses in Ring and Soon Dies

Minneapolis, Minn., March 17.—Frank Ward, 19 years old, an amateur boxer, collapsed in the ring at a Knights of Columbus entertainment Saturday and died a short time later. He had just started sparring with Neil Mackinnon, also an amateur, in a friendly match. Physicians said death was caused by dilation of the heart.

NO REST ON SABBATH FOR OTHER CUBS, BUT ALEX STILL LOOKS ON

BY JAMES CRUSINBERRY.

Pasadena, Cal., March 17.—[Special.]—Sunday was not a day of rest for the Cubs. Realizing he must accomplish much in the way of preparation during the next five or six days, Manager Mitchell sent the Chicagoans through one long and vigorous workout despite the fact the boys were well lamed from the drilling of the previous day.

All hands were at the practice field at the regular hour, 10:30 a. m., and there was no bench loafing for any one until after 1 o'clock, when it was called a day's work. Lunch was served on the field and the boys had the balance of the afternoon to themselves.

Alex Hobnobs with Wrigley.

Grover Alexander once more looked on from the side, but he sat with William Wrigley, one of the big stockholders. After practice he went with Wrigley in his car for an afternoon of golf at the Midwick club. It seemed there might be something significant in the act. Though Manager Mitchell announced no change in the status of the Alexander case, it was guessed Wrigley decided to take a hand in it, possibly at the request of President Weeghman, who is in Chicago.

One thing seems quite certain, the great Aleck isn't to go along sitting in the shade and looking on for the whole training trip. He has lost two days of work now, and there aren't many days of preparation this spring.

Star Worried But Firm.

Aleck appears disconsolate and worried over the matter, as does Manager Mitchell. At the same time, the big pitcher still stands firm in his demands and acts as if nothing can move him. Why Aleck came clear out here and why the club paid his fare here are two things which can't be understood.

If Aleck only would get in line the Cubs really would seem like a possible pennant contender. Though two days are not sufficient time to pass judgment on a youngster, all indications are that the big hole on the infield has been plugged up by the addition of young Charley Hollocher.

Hollocher Due for Real Trial.

Manager Mitchell clearly intends to give this boy a thorough trial and a chance for the job, because he has placed him on the regular squad, along with Merkle at first, Kilduff at second, and Deal at third. This combination worked both yesterday and today and Hollocher was the bright spot.

With Mann, Paskert, and Flack in the outfield, Killefer behind the bat, and a pitching staff composed of Aleck, Vaughn, Tyler, Douglas, and perhaps Carter, with additional pitching strength in one or two youngsters likely to stick, and utility outfielding by Barber, infield assistance by Zeider or possibly one of the recruits, and secondary catchers in Elliott and O'Farrell or Daly, the Cubs of 1918 should be in any fight. But a big percentage of their chances lies with Alexander.

BAPTIE VICTOR IN SKATE RACE

Norval Baptie, claimant to world's championship skating honors, rang up three more victories last night in a match with Edmund Lamy, Saranac Lake, N. Y., expert, at the Iceland rink at White City. Baptie proved his superiority in the quarter mile, 500 meter, and mile events.

Two amateur races brought out some fast skating and almost as many spills as there were spectators in the big Sunday night crowd. Julius Steinmetz, who competed in THE TRIBUNE Silver Skates derby, after finishing third in his heat in the 220 yard event, took the pole in the final and was never headed, while his competitors were fighting it out in bunches on the sharp turns.

Fred Bundtgen won the mile, in which only five of the twelve starters were on their feet at the finish. William Steinmetz, a brother of the 220 yard winner, was second by six inches. Flavin, an unattached skater, was knocked unconscious when he collided with the running board in a spill in which five men went down in a heap. Summaries:

440 yards—Baptie defeated Lamy. Time, :38 4-5.

One Mile—Baptie defeated Lamy. Time, 2:35 4-5.

500 meters—Baptie defeated Lamy. Time, :52 1-5.

220 yards, amateur, first heat—Won by Fetz, Lightning A. C.; Schultz, Lightning A. C., second; Olson, Norwegian Turners, third. Time, :23 1-5.

Second heat—Won by W. Steinmetz, Northwest Sportsmen's club; Gunderson, I. A. C., second; J. Steinmetz, Northwest Sportsmen's club, third. Time, :22 1-5.

Final—Won by J. Steinmetz; Fetz, second; Schultz, third. Time, :23 2-5.

One mile amateur—Won by Bundtgen; W. Steinmetz, second; J. Steinmetz, third; all Northwest Sportsmen's club. Time, 3:07 3-5.

INDUSTRIAL LEAGUE MEETS.

Four teams were made certain and tentative applications from two others were received at the meeting of the Industrial league in the Hotel La Salle yesterday. The Illinois Tool works, U. S. Ball Bearing company, Fairbanks-Morse of Beloit, and Standard Oil company of Whiting, Ind., will start when the league opens its schedule May 4. Anderson & Lind and one other local concern probably will complete the circuit.

Exhaust Echoes

By SHEPPARD BUTLER

THE much talked-of movement for standardizing traffic regulations throughout the country seems to have been launched in earnest on the Pacific coast. Out there they have formed the California Traffic Officers' association, with headquarters in Oakland, and the members have already begun a systematic campaign for getting some sort of uniform laws in their own state. They propose to branch out as rapidly as possible, however, and invitations have been sent to public officials in virtually every state in the union seeking, to make the movement national.

If the Californians' characteristic energy accomplishes anything, motorists in general will have much to thank them for. The conflicting rules of the various states and cities make long distance touring at present anything but a carefree occupation. Headlights that may be quite all right in one community are frequently cause for arrest and even prison sentence in the next. Your home state license tags are all you need when visiting in some states, but not in all. Speed regulations vary for almost every mile of road you travel. And in the minor matters, such as passing street cars, turning around, carrying rear view mirrors, and the like, every town has its own ideas.

It will take a long, hard pull to get things ironed out, but it seems eminently worth while.

* *

New York automobile owners who are irked by the police restrictions on Manhattan island have been offered the opportunity and encouragement to "step on her" as much as they like. They may do this by joining a newly organized Speedway Motor club, which has opened headquarters at the two mile plank track at Sheepshead bay. Members will be permitted to drive their cars on the speedway whenever the spirit moves them and open up without fear of being haled into any one's traffic court. They expect the streets of New York hereafter to be as calm and peaceful as the bypaths of a cemetery.

* *

The motor vehicle equipment for the thirty-three divisional camps of the United States army cost $54,000,000, it is announced in Washington. Each division has ten light trucks and 343 of the three ton type. Nearly $9,000,000 has been spent on repair shops and heating garages during the cold weather. All this, of course, is merely a drop in the bucket, compared with the war orders on the books of the automobile companies, which now amount to upwards of $700,000,000.

Woods and Waters

By LARRY ST. JOHN

AMONG THE RIFLEMEN.

THE next interclub shoot of the Chicago Rifle league will be staged Wednesday evening. Following is the schedule:

Centennial Rifle club vs. Ridgeville Rifle club at Ridgeville range, Maple avenue and Clark street, Evanston.

Tri Color Rifle club vs. Chicago Rifle club at Commonwealth range, 120 West Adams street.

Chicago Engineers vs. Commonwealth-Edison club at Chicago club range, 151 North Michigan avenue.

* *

The main season for indoor rifle shooting ends soon. The schedule of the Chicago Rifle league will be completed April 10. The shooting by the Commonwealth club for the Insull trophy will finish April 20.

* *

The City Hall Engineers' club has changed its name to the Chicago Engineers' Rifle club.

* *

Active preparations are being made for the outdoor season. Two clubs—the Chicago Rifle and the Centennial—are already shooting at Fort Sheridan. The Englewood Rifle club is shooting at its range on the canal near Summit. Some of the other clubs are out scouting for suitable range sites. If any of our readers know of such a location, tell us about it. The ideal layout would be a clear stretch of country with no dwellings nearby and a backing of hills to make a backstop for the bullets. It should face north, if possible, and be not too far from town. The one great enthusiasm killer of the military rifle shooting game in this section has always been the lack of nearby ranges.

* *

Meanwhile small bore rifles are popping merrily away from one end of the continent to the other, the reason being the national gallery championship matches of the N. R. A. The winners of this shoot will be announced in this column as soon as they are determined.

* *

Judge George Kersten has been elected president of the Chicago Sharpshooters' association. The organization has 570 members, including thirty-seven in the U. S. army service.

CHICAGO LEAGUE MEETS TONIGHT.

For the first time this season, players and managers in the Chicago league will have an opportunity to get together tonight, when the circuit meets in the Mohawk club, 75 West Randolph street. The schedule probably will be adopted. The City league will meet at the Hotel Morrison.

LINCOLN PARK TEAM SHUTS OUT BRICKIES IN SOCCER GAME, 3-0

BY JOE DAVIS.

Lincoln park opened its spring schedule in the Chicago Soccer league with a 3 to 0 victory over the Bricklayers at Thirty-fifth street and Wentworth avenue. The winners now are in third place, two points behind the Brickies, who protested the game on the ground that Ameye, who played inside right for the winners, is ineligible.

Sergt. Gangs of the Canadian recruiting station, who returned from the front a few weeks ago, played well for the Brickies, although a trifle shy on practice. Lineup:

Lincoln Park [3].		Bricklayers [0].
Linley	Goal	Birchall
McKenzie	Right back	Blockley
Cuthbert	Left back	Dixon
Liquorish	Right half	Stewart
Whiteside	Center half	Jackson
Platt	Left half	Gangs
Graham	Outside right	Parry
Ameye	Inside right	McCarthy
Morange	Center	Pollitt
Collins	Inside left	Elder
Dalrymple	Outside left	Stewart

Goals—Morange [2], Graham. Referee—O'Brien.

The Swedish-Americans defeated Harvey, 5 to 2, in their first division match at Harvey.

In the second division Lake Forest defeated Calumet Park on the latter's field, 7 to 2. In the fourth division Fram won from Hungarians, 5 to 0.

The Joliet team is scheduled to play Bethlehem at Bethlehem, Pa., on March 31 in the semi-final round of the national championship.

AT THE BILLIARD ROOMS.

Angie Kieckhefer and Peter Rogers will meet in the Chicago Billiard league at Bensinger's Madison street room tonight.

Dave McAndless, the young Chicago player who finished second in the national amateur balkline championship at Detroit, defeated Percy Collins, 50 to 212, at Musser's, averaging 21 3-7, with runs of 68, 64, and 50. Collins notched 15½, with runs of 70, 52, and 49.

Koji Yamada, Jake Schaefer, and their manager, Dave Palm, who have been giving exhibitions through the west, arrived here Saturday night, and will leave today for the east, where they expect to compete in several tournaments, with Welker Cochran as one of the contestants.

THOSE CADDIES

Amateur Golfer Wishes Clubs to Release Boys for Farm and Industrial Work.

CHICAGO, March 18.—[Sporting Editor of The Tribune.]—I have been wondering how I could play golf this summer while my neighbor is selling Liberty bonds and thrift stamps. I have pondered over using a caddy when thousands of boys are needed on the farms and in war industries. I have been trying to frame up a defense for spending time and energy on the links. So, I was happy to read the caddy-less suggestions of "P. H. B.-Calumet" in THE TRIBUNE.

1. Golf is justifiable in war time only as a tonic for tired brains and jaded nerves.

2. No man will be justified in the employment of a useless caddy when that boy is needed in some war promotion activity.

3. No club should be allowed to exist that does not do all within its power to promote the government's war cause.

I read only today where the State Council of Defense wants 41,000 boys for Illinois farm work. Turn all the Chicago caddies loose and there'll be a big dent in the 41,000. The question of age seems to me somewhat beside the issue. The clubs may want to keep all boys under 16. Well, in school vacation time many boys under 16 work in industries and offices; the boy shortage is so serious in the business world today that many firms are substituting girls. Small boys able to carry golf clubs certainly are able to gather and pack fruit, pick berries, and do garden work.

But the main issue confronts the Chicago District Golf association and the clubs. I should like to see the association take some action on the caddy proposition. I should like to see all the clubs take up the selling of thrift stamps and Liberty bonds. If they do not there will appear good basis for agitation to close the links and turn on the sheep. NORMAN WOOLLATT, General Offices Illinois Central.

I. A. C. DEFEATS HOUGHTON TEAM AT HOCKEY, 8 TO 3

Club Players Show Great Improvement in Match at Chicago Arena.

BY WALTER ECKERSALL.

Playing aggressive hockey, featured by better team work than displayed in any previous match, the Illinois A. C. defeated the all-star team from Houghton, Mich., last night at the Chicago Arena, 8 to 3.

The passing of Arthurs, Johnston, and Flanagan on their long rushes was responsible for five goals made by Capt. Krellwitz. This trio of fast skaters took the puck down the ice several times, only to have well directed shots block by Dolly Gray, former Notre Dame baseball player, once given a tryout by the White Sox.

I. A. C. Defense Improved.

The defense of the local septet was much stronger, and most rushes of the visitors were broken up before the goal was in danger. Bassett, rover for Houghton, was the star of the visitors. He made two goals.

In the second period the game was delayed when Arthurs and Bassett started a fight on the edge of the rink. It was the result of a mixup on the side wall. After an exchange of blows the fuss was stopped and the fighters sent to the side lines for two minutes.

Houghton vs. Jackies Tonight.

The Houghton team was organized by Bill Cochran, captain and tackle of the Michigan team in 1916. Bill expects his team will make a better showing tonight, when it meets the Great Lakes septet. The proceeds of this game will go to the jackies' athletic fund. Lineup:

I. A. C. [8].		Houghton [3].
Krellwitz, capt.	Center	Bailey
West, Treburne	Rover	Bassett
Flanagan	Point	Trafford
McCurdy	Cover point	Cullman
Arthurs	Left wing	Schultz
Johnston	Right wing	Treyhorn
		Mahar
Dollinger	Goal	Gray

Goals—Krellwitz [5], Bassett [2], Johnston, West, Arthurs, Bailey. Referee—Pinkney Lamb. Timers—Thompson, Eckersall. Goal judges—Barrett, Kennedy. Time of periods—15 minutes.

Stockyards Bowlers Hold First Tournament

The first annual tournament of the Stockyards Bowling association was held at Bensinger's Randolph alleys, with thirty five-men teams, eighty doubles, and 163 individuals, competing on a handicap basis. Best scores:

Five men teams—Order Department [Swift], 2,842; Clear Brooks [Wilson], 2,795; Banking [Swift], 2,743; Architects [Armour], 2,720; Receiving Department [Swift], 2,720; Beef Department [Swift], 2,719; Financial [Armour], 2,696; Order Department [Armour], 2,689.

Two men teams—Rucker-Davis, 1,153; Becker-Stott, 1,152; Graham-Oregier, 1,140; Hansen-Heil, 1,145.

Individuals—A. R. Victorine, 670; G. J. Obermeyer, 669; E. V. Ricker, 662; G. F. Riordan, 649.

MANY TEAMS FOR INDEPENDENTS.

The newest of the local amateur ball leagues will get its start tonight at 16 South Wabash avenue, where Joe Paupa has scheduled the meeting of the Independent circuit. Up to Saturday Paupa had received thirty-five applications for berths. Officers will be elected and the advisory board introduced.

MADE TO ORDER

Our Spring Woolens Are Now on Display

All the fabrics to be strongly favored this season are here now—there is practically no end to the variety of weaves and patterns.

You will appreciate the soft, new coloring combinations which make the most attractive suits—conservative but not ordinary—"up-to-the-minute" but not extreme.

Conservatism is the rule. Patterns are rich in subdued, quiet colorings. Durability is also a feature.

The showing of Spring Overcoatings is exceptionally large. O. D. Cloths in all weights for Officers' Uniforms.

We will be glad to have you drop in and see these new styles.

Prices $30, $35, $40 and up to $70

NICOLL The Tailor
WM. JERREMS' SONS
Clark and Adams Streets

FASHION'S BLUE BOOK

BY CORINNE LOWE.

NEW YORK.—[Special Correspondence.]—"It's a trimmed season," says the milliner, rubbing his hands in ghoulish glee. "This year there isn't going to be any such thing as taking some waif of ribbon or feather, committing it to an asylum of straw, and calling the thing a hat."

Speaking generally, this is true. Flowers and fruits are a feature of many of the new hats and the roving reporter discovers on her way many of the flower covered turbans of which we used to see so much. Cyclamen is used a great deal for these flowery turbans, and among the fruits George Washington's own cherry compote seems to be the favorite item.

Then there are veils and veils and veils to touch off these creations. It's a veil year and every woman's daughter among us is scampering out to get a window curtain for her new hat.

But the real sensation of the millinery year is the tulle trimmed hat. The small flower covered straw draped with tulle—nearly always brown tulle—is the big new thing which has been brought over from Paris, and the lower model of the illustration shows just how thorough is the tulle process. This model is an imported one of coarse straw in two tones—rose and purple, and encircled by silk and straw flowers, is draped in purple maline. The feature of this tulle is the way it comes down over the face and winds, mufflerlike, about the throat.

The other hat is a sailor the brim of which is coarse, shiny black straw, with a crown of linen to match frock or bag or parasol, and with a front cluster of cherries.

THE SUCCESSFUL HOME GARDEN

BY J. F. H. HEIDE.

NO. 16.

START PLANTS NOW FOR THE WAR GARDEN.

Assuming that the average home garden will be modeled after the plan published March 12, the indoor window box (described March 5) will provide ample space for starting the seedling plants which will be set out in the garden when the soil and temperature permit, usually about the middle of April, just four weeks from now—tomatoes about the end of May.

The prospective gardener would best determine right here and now to follow closely the outline of the work, as planned in these articles. They are correctly timed for best results in this vicinity.

Whether we have built the window box as described or use some makeshift, now is the time to make the necessary sowings of such plants as lend themselves readily to this early forcing. Fill the container to within one-half inch of the top with good, rich, sandy topsoil or garden soil. It may be obtained from the nearest florist or gardener if not otherwise available. A large shovelful will be ample, as a depth of more than three inches would be superfluous. The heavy black loam of the west and southwest will be the better, in the window box, for the thorough admixture of about one-third sand. Manure or other fertilizer is not used. In case the sides of the box extend more than one-half inch above the soil trim them down to avoid shading.

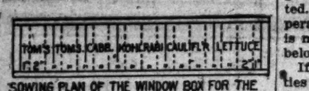

SOWING PLAN OF THE WINDOW BOX FOR THE WAR GARDEN AS EXECUTED AT THE THREE DEMONSTRATION PATCHES.

The war garden as planned and as demonstrated in the three patches cooperating with THE TRIBUNE, requires the starting now of only June pink tomatoes, stone improved tomatoes, short leafed Erfurt kohlrabi (or early white Vienna kohlrabi, whichever is available), early Jersey Wakefield cabbage, early Paris cauliflower, and May King head lettuce. One package of each is ample.

Firm the soil down lightly with the flat side of a brick or board. Make fifteen parallel straight drills (furrows), about one-half inch deep, extending across the narrow way, the two end drills each an inch from the end board, the others at intervals of two inches. In the first two scatter one kind of tomato; in the next two, the other kind; then two rows of cabbage, and three rows each of kohlrabi, cauliflower, and lettuce. Place about three seeds to the inch, lettuce about five to the inch. Left over seed should be carefully kept in a dry container for later crops or for another season.

After sowing, sift on sufficient of the same soil to fill the drills and again firm it down lightly. After a light sprinkling, cover the top completely with a pane of glass that has been very thinly coated with liquid mud, or pin a moistened piece of muslin over the entire top. This is to darken the improvised little greenhouse until the young plants are barely visible above ground, when the light is freely admitted. While ordinary living room temperature, 50 to 70 degrees Fahrenheit, is most favorable, it should never fall below 40.

If a larger garden with more varieties is planned, White Plume "self-blanching" celery, Black Beauty eggplant, Chinese Giant peppers, Improved Dwarf okra, Dark Erfurt red cabbage, Iron Head Savoy cabbage, Drum Head midseason cabbage, and Early Paris cauliflower must be started now in like manner.

GARDENING.

Inquiries regarding the home garden should specify its location and inclose addressed, stamped envelope, as space may not permit an answer in this column. Address Garden Editor, Chicago Tribune.

Real Love Stories

"The Tribune" will pay $5 for every real love story published. If you know one, submit it, and write no more than 500 words. Address Doris Blake, "The Tribune," Chicago. No manuscripts returned. If you have a perplexing love affair upon which you need the counsel of a friend, write Doris Blake. Send stamped, addressed envelope if you wish personal reply.

Never Too Late.

When grandfather Baxter came to live with us I was a lad of about 16. Grandmother had died a number of years before and the youngest of his children was grown and married.

Shortly before his arrival an aunt of mother's had been invited to spend the remaining years of her life in our home. Quite naturally the two old people—both were in their 70s—were much together, he in his corner, smoking a comfortable pipe and reading the morning paper, while she sat knitting, perhaps, or mending, listening as now and then he read to her some matter of common interest.

Often they talked of the days when he had tilled the land in Illinois and she had churned butter on a farm in Iowa. It was a comfortable arrangement for all concerned till one day grandfather astonished the family by telling father that he and Aunt Jane wanted to get married!

It seemed too absurd and the matter was vigorously discouraged till finally the old people seemed to be convinced of their mistake and relapsed into their old ways again.

Not long afterward Aunt Jane went to spend a few days in a nearby town and when her visit was over grandfather hitched old Billy to the single buggy and drove over to bring her home.

They drove into the yard just in time for supper and nobody suspected anything out of the ordinary till time to pass the cake, when my brother John brought to the table a large dish of ice cream. Everybody looked surprised. Ice cream at our house usually meant a celebration of some kind.

Then it was that Aunt Jane confessed. She and grandfather had decided to elope and they had been quietly married that afternoon on their way home from Cousin Julia's!

F. W.

Bright Sayings of the Children

"The Tribune" will pay $1 in thrift stamps for each childish saying printed. The only condition is the story told must never have been printed in any magazine or paper. Write on one side of the paper only. It is not possible to acknowledge or return unavailable contributions. Address bright sayings to Aunty Bee, "Tribune," Chicago.

Edna was much elated over a new dress her mother had made for her, and nothing would do but to wear it and give her papa a surprise on his return from work. When he came home, he gave Edna her regular greeting kiss, but failed to observe the new dress, which caused her to say to him, "Papa, ain't you got any compliment feelings? Can't you see I's got on a new dress?" MRS. L. S.

My young nephew was sleeping with me, and in the morning when the alarm clock rang it frightened him, as it was the first time he had ever heard it. I jumped up immediately to shut it off. Upon questioning him later as to why he was afraid of the alarm clock, he said, "Why, it frows my Aunt Nell right out of bed." N. G. B.

James was learning a new song and was working on it diligently when his small brother, William, joined in with him. William's discord annoyed James, so after bearing it as long as he could he said: "Auntie, William is singing when I do."

"But, auntie, William's singing makes my singing loose." N. G. S.

Send Us a Stamped Envelope and Get What You Want

BY ANTOINETTE DONNELLY.

SHORT LASHES: I WOULD NOT advise you to use the cosmetics you wrote me about on the insufficient evidence that so far they have not hurt your friend who has been using them. I have a safe and satisfactory tonic for the growth of the brows and lashes and a cure for blackheads, also a formula for face powder. You see, I have about what you want. Your references to egg and hair are not clear. If you will write again, inclosing a stamped, addressed envelope, I think we will both be better satisfied.

Tribune Cook Book

All recipes have been scientifically tested by Miss Eddington with current market materials and are indorsed by her.

BY JANE EDDINGTON.

Using Bread to Save Wheat.

Right use, efficient use, perfect use of our breads is as fundamental or more so even than just being able to make breads. Yet there can be no perfect use until we have perfect breads that excite about the fifth hunger juice. Remember that juice five represents delightful hunger. Then comes four, and three, and two, and one. Then unfortunately there are foods which not only do not excite the tiny one juice of hunger, but only a minus juice.

Stories in no end have come to me about wastage of breads. The worst wastes I have seen have been those where perfectly inedible breads have been presented me. Just the other night I dropped into a place of some repute, where the cook wanted to give me a bread recipe. It was wheatless night. After some talk with the waiter he suggested I take corn muffins. You have guessed it! The only right and perfect use for those muffins would be as projectiles. In a machine gun I fancy they might give as bazaar effects as a shingle in a cyclone.

These small breads, made too stiff with flour, are like young rocks. It would be impossible for any digestive apparatus, save that of a peacock or an ostrich, to get half the nourishment that was in the original ingredients out of them, and that at an expense of energy all out of proportion to the small good received. I would go without bread such as this any time, even if hungry, rather than give my body such injurious labor. No one should live up to the doctrine of the clean plate when such breads are served them.

Some people think that the places which serve such poor breads are anti-American. I do not, but I find a really adequate descriptive title hard to find. I would just as leave eat so much clay as those muffins. I do believe they are all too common in some public eating places.

This fact worries me more than what a woman told me last summer. She was visiting next door to a woman with men boarders who would not eat bread more than a day old. For this reason the boarding house mistress had a ten quart pail of good bread to present her neighbors each day for their chickens. Those men would have eaten with a gusto flapjacks made simply by soaking this bread over night in milk, adding about an egg to a cup, and perhaps a teaspoon of baking powder for the same measure, and cooking the whole on a griddle. Little work, good returns!

The University of Illinois has just issued bulletin No. 24, on "Wheat Saving" It is by Ruth Wheeler, one of the highest trained women, I have some reason to believe, in household science work. It contains eight recipes. That for "prairie bread" reads:

"One-half cup of corn meal, one-third teaspoon of salt, one tablespoon of vegetable oil, one-third cup of boiling water, one and a half cups of rye flour, four teaspoons of baking powder, three-fourths cup of milk, one-half cup of chopped nut meats. Put cornmeal into bowl, and salt, oil, and boiling water. Mix. Let stand twenty minutes. Now add flour mixed with baking powder, and the milk and nuts. Mix lightly, pour into a well greased bread pan, let stand in warm place twenty minutes. Bake in a moderately hot oven. Do not cut until cold."

It may make no difference when so small a quantity of oil is used, but I would recommend that it be beaten with the milk in all cases.

LOOP FEATURE FILMS

ALCAZAR, 69 West Madison—"Headin' South," with Douglas Fairbanks.

BANDBOX, Madison, near La Salle—"The Life Mask," with Olga Petrova.

BIJOU DREAM, 114 South State—"The Life Mask," with Olga Petrova.

BOSTON, Clark near Washington—"The Way Out," with Carlyle Blackwell.

CASINO, 58 West Madison—"The Heart of Gold," with William S. Hart.

CASTLE, State near Madison—"Eve's Daughter," with Billie Burke.

CHICAGO, State near Harrison—Ruth Stonehouse feature; vaudeville.

GEM, 450 South State—William S. Hart picture; vaudeville.

LYRIC, State near Jackson—"His Picture in the Paper," with Douglas Fairbanks.

ORPHEUM, State near Monroe—"The Fall of the Romanoffs," Iliodor.

PASTIME, 66 West Madison—"The Cold Deck," with William S. Hart.

ROSE, 63 West Madison—"Blue Jeans," with Viola Dana.

STAR, 68 West Madison—"The Half Breed," with Douglas Fairbanks.

U. S. MUSIC HALL, State near Harrison—Chaplin comedy; musical comedy.

WORLD, 61 West Randolph—"Rose of the Dance Hall," with Grace Cunard.

ZIEGFELD, Michigan near Seventh—"Amarilly of Clothesline Alley," with Mary Pickford.

NO MORE FOOT MISERY

ICE-MINT

A NEW DISCOVERY STOPS SORENESS AND CORNS FALLS OFF

Just a touch or two with Ice-mint and your corns and foot troubles are ended. It takes the soreness right out, then the corn or callous shrivels and lifts off.

No matter what you have tried or how many times you have been disappointed, here is a real help for you at last.

You will never have to cut a corn again or bother with bungling tape or plasters.

Hard corns, soft corns or corns between the toes, just shrivel up and lift off so easy. It's wonderful. You feel no pain or soreness when applying Ice-mint or afterwards. It doesn't even irritate the skin.

This new discovery, made from a Japanese product, is certainly magical the way it draws out inflammation from a pair of swollen, burning, aching feet. Ice-mint imparts such a delightful cooling, soothing feeling to the feet that it just makes you sigh with relief. It is the real Japanese secret for fine, healthy little feet. It is greatly appreciated by women who wear high heel shoes. It absolutely prevents foot odors and keeps them sweet and comfortable.

It costs little and will give your poor, tired, suffering, swollen feet the treat of their lives. Sold and recommended by good druggists everywhere.—Adv.

A Fair Picture, But Not "Little Mary" at Best

"AMARILLY OF CLOTHESLINE ALLEY."

Produced by Artcraft.
Directed by Marshall Neilan.
Presented at the Ziegfeld.

THE CAST.

Amarilly Jenkins ..... Mary Pickford
Terry McGowan ..... William Scott
Gordon Phillips ..... Norman Kerry
Mrs. Stuyvesant Phillips ... Ida Waterman
Colette King ..... Margaret Landis
Mrs. Jenkins ..... Kate Price
Bosco McCarty ..... Thomas H. Wilson
Johnny Walker ..... Fred Goodwins
Father Riordan ..... Herbert Standing
Flamingues Jenkins ..... Wesley Barry
Milt Jenkins ..... Frank Butterworth
Bud Jenkins ..... Antrim Short
Bo Jenkins ..... George Hackathorne
Frieda Shults ..... Gertrude Short

By Mae Tinée.

I suppose that after "Stella Maris" almost any vehicle Mary Pickford might choose would be apt to prove a bit of a disappointment. So it must not be considered as too much of a "knock" when the opinion is ventured that "Amarilly of Clothesline Alley" is by no means up to the standard of her last release.

To begin with, the story, while a charming and whimsical little thing, hasn't the body for a distinctive feature. With no particular plot to fall back on, "Little Mary" tries strenuously to make up for the lack by gestures and expression, with the result that both seem at times a little forced.

Both book and picture deal entirely with the adventures of this Amarilly, who is the daughter of a washerwoman. If you have read the book you will hardly recognize it in the picture, so many changes have been made. You will meet the citizens of Clothesline Alley, a hearty, red blooded, and th' divil-may-care lot. You will meet some members of 'igh society. And you will see how both halves are supposed to live. Through the demonstration runs, not oversmoothly, the love affair of Amarilly and Terry MacGowan, who tends bar and loves her true.

There are several comedy bits that are well done, and there's rarely anything wrong with Artcraft photography. Nothing the matter with the supporting cast, though it must be admitted there have been better. William Scott, Ida Waterman, and Kate Price are all expert players, however, and the children in the "piece" are a delight.

Miss Pickford has proved, however, conclusively in "Stella Maris" just what she can do. In "Amarilly" she is by no means at her best.

MARY PICKFORD

Col. Mary, if You Please! The Title Was Recently Conferred on Her at Camp Kearney, Cal.

ASK ME! ASK ME!

CLUBWOMAN: I entirely agree with you regarding the Benjamin Chapin pictures, featuring the life of Lincoln. They are splendidly done, exceedingly human, and decidedly valuable in the educational standpoint. Mr. Chapin himself plays the part of Lincoln and Lincoln's father.

FRANCES G.: Following is the cast of "Vengeance Is Mine": Paula Farrington, Irene Castle; Peter Van Brunt, Frank Sheridan; Marion De Long, Helene Chadwick; Dr. Smith, Elliott Dexter. Not a bit of trouble. Glad to oblige you.

AMARILLA: The picture, "The Knife," was taken from the play of Eugene Walter. You're welcome.

WOMEN IN WARTIME

Knit, knit, and keep on knitting. Knit all the warm socks that you possibly can. Maj. Grayson P. Murphy, former head of the Red Cross relief work in Paris, and now a member of Gen. Pershing's staff, has expressed the need of our men for comfortable footwear in the following letter to Miss Mary Davison, sister of Henry P. Davison of the Red Cross war council:

"Although I am on the eve of departure," he wrote, "I cannot help sending you a few lines in connection with our conversation this afternoon. You could not have taken up more useful or necessary work than that of supplying well made warm socks for the use of our troops abroad. The war has developed few diseases as painful, or as destructive of efficiency as those connected with the feet of the men in the trenches. A plentiful supply of well made socks will go very far towards preventing suffering and keeping men available for service. From my observations abroad and from my knowledge of what infantry soldiers have to face, I have no hesitation in saying that the work which you have undertaken is among the most necessary and the most useful of all those in which our people are engaged in connection with the prosecution of the war. I hope you will send over all of the socks that you can. Under no circumstances whatever can you send too many."

Mrs. Howard T. Willson, chairman of the Illinois woman's committee for the Liberty loan, announced Saturday that Mrs. Antoinette Funk, vice chairman of the national woman's committee would come on from Washington early in April for a three days' speaking tour through Illinois.

Hyde Park center, 5435 Lake Park avenue, is to be one of the receiving stations for the 'old clothes week, starting today, when the Red Cross hopes to receive forty carloads of used clothing to send to Belgian and French refugees.

Miss Gladys Spencer, daughter of the Earl Spencers of Highland Park, who has recently returned from abroad, will address the Patriotic Service league at Gad's Hill at 8 o'clock tonight and will tell of her experiences in a hospital in France. She will explain from the point of view of the people over there what the young American working girl can do here. Patriotic leagues have been established with centers at Hull house, Chicago Commons, Holstein park, Bohemian house, the Institutional church, and at the Eleanor Social center.

CLUB NOTES

Samuel K. Ratcliffe of London, Eng., will speak for the Woman's City club at the College club at luncheon today. Mr. Ratcliffe will discuss the economic transformations of wartime in England, women's war industries, personal aspects of the coming general election, and position of the leaders, Lloyd George, Arthur Henderson, and others, together with a discussion of the relations between England and America.

There will be an open meeting of the Junior Drama league at 4 o'clock tomorrow in the Drama league rooms at 1121 County building. Dudley Grant Hays will speak. All interested in children's recreation work are invited to be present.

At a recent meeting the board of directors of the Sinai temple sisterhood unanimously resolved that the organization should "urge the repeal of the law allowing special bar permit dances."

MEETINGS

Events Scheduled in Chicago Today and Tonight.

Morrison hotel, Parlor A, noon.—Regular weekly meeting of the Four Minute Men. Singing by Charles W. Clark and talks by several members.

Logan Square Auditorium, Kedzie avenue and Logan boulevard, 8 p. m.—Meeting of the Logan Square Soldiers' and Sailors' Relief association, comprising the first twenty-seven precincts of the Thirty-first ward.

Lake View High school, 2 p. m.—First of a series of patriotic lectures to be given to the public school teachers of Chicago by speakers from New York.

Sears-Roebuck department of the Y. M. C. A., 3210 Arthington street, 7:30 p. m.—Dr. T. D. Laftry, professor of surgery at Loyola university on "Minor Injuries."

"We Have Found Ourselves."

Dr. Charles Wesley Flint, president of Cornell college of Iowa, addressed the community service at the First Methodist church of Evanston last evening. His subject was "Finding Ourselves." He said:

"We entered this war because we had found ourselves, because we have discovered the national spirit of America, which is diametrically and uncompromisingly opposed to the Prussian spirit. The two are irreconcilable and it is a duel to the death."

CHAS. A. STEVENS & BROS.

A Complete Exclusive Specialty Shop for Women.

Suitable Corsets for All Occasions

THE smart up-to-date woman realizes the necessity of having several pairs of corsets to complete her wardrobe today instead of one as in former years.

From the standpoint of health and smartness no article of dress is so important as the corset—but it has been given far too little consideration.

When you stop to consider the difference in the lines of the tailored suit and evening gowns, it doesn't seem logical to attempt to wear them over the same corset. Shoes, stockings, lingerie are all changed to suit the gown. Why not the corset?

The necessity of having the right corsets correctly fitted for all occasions is a source of satisfaction, because of their assistance in maintaining a perfectly well-groomed appearance at all times.

These few examples pictured from our extensive assortment represent the newest ideas in corsetry.

Our corsetieres are pleased to confer with you at all times and to assist your selection of various models demanded by your personal needs.

AMUSEMENTS

Jones, Linick & Schaefer's
McVICKER'S CONTINUOUS VAUDEVILLE
11 A. M. to 11 P. M. COME ANY TIME
Big Scenic Spectacle "Over There" With Sarg. Joyner Only Survivor of Princess Pat Regiment
Added Feature—Rouge Arbuckle in "The Bell Boy." Days—15-25c. Nights—15-25-35c

COHAN'S GRAND | Matinee Wed.
SELWYN & CO. Present
A Fascinating Story of Love and War!
JANE COWL in "LILAC-TIME"
"A SPLENDID PERFORMANCE."—Herald

AMUSEMENTS

Jones, Linick & Schaefer's
RIALTO STATE ST., Between Jackson & Van Buren
CONTINUOUS VAUDEVILLE
11 A. M. to 11 P. M. COME ANY TIME STAY AS LONG AS YOU LIKE
Days—15c and 25c. Nights—20c and 25c

GARRICK | LAST WEEK
—POP. MATINEE WEDNESDAY—
Clifton Crawford
in "FANCY FREE"
With MARILYN MILLER and RAY RAYMOND

AMUSEMENTS

PLAYHOUSE | Tonite
REMEMBER | TWO POP. $1 MATS. Wed. & Thurs.
LAST 2 WEEKS
The MAN WHO STAYED AT HOME

CORT | Pop. $1 Mat. Wed. EVENINGS 50c to $1.50
SELWYN & CO. Present
THE NAUGHTY WIFE
A Hilarious Farce by Fred Jackson. With Charles Cherry, Blanche Yurka, Francis Byrne, Beverly West and Other Capable Fun Makers.

AMUSEMENTS

ILLINOIS | TONIGHT AT 8:20 LAST 2 WEEKS
JULIA SANDERSON
JOSEPH CAWTHORN
"All Laughter and Lots of It."—Examiner
RAMBLER ROSE (By the Authors of "Pom")

PRINCESS | Tonight
SHARON'S BIGGEST SUCCESS!
JOHN MARGARET DREW-ILLINGTON
In PINERO'S GREAT COMEDY
"THE GAY LORD QUEX"
MATINEE THURSDAY and SATURDAY

Kingnut
The New Nut-Butter
For Eating and Cooking
Contains no animal fats

Now is the time to prove the real economy of this delicious new butter. Serve it on the table—use it in cooking.

—from the nearest

Grow GLADIOLUS

FLOWERS ALL SUMMER FOR $1

There is no flower that is easily grown and readily as the Gladiolus. Its long spikes are crowded with fascinating buds in every ray of colors; if cut as the flower opens and placed in water, the flowers, one a week, even in the house. Commence planting in April and repeat at 14 days intervals until end of June and you will have flowers from late Autumn. Learn "How to Grow," with each one

"HOMEWOOD" GLADIOLUS

75 Fine Bulbs, Many Kinds FOR $1 MAILED FREE

to customers within fourth postal zone (miles) from Chicago.

1918 War Garden Collections (Include Garden Booklet Free)

No. 1 Enough Vegetables for $1.25 garden the year round. $1.25

No. 2 Enough Vegetables for $1.50 garden the year round. $1.50

188 page catalogue mailed free anywhere.

Vaughan's Seed Store
Randolph St., Near Dearborn

AMUSEMENTS

Jones, Linick & Schaefer's
COLONIAL NOW PLAYING
RAYMOND HITCHCOCK in HITCHY-KOO
with LILLIAN RUSSELL, LEON ERROL, IRENE BORDONI
Ignacio Martinetti, Sylvia Jason, Mabelle Amos and Winthrop, George Moss
MATINEES—WEDNESDAY and SATURDAY

11 WEEKS TO CAPACITY
SOME RECORD!
"MAYTIME"
BEST MUSICAL SHOW IN TOWN
With JOHN CHARLES THOMAS
JOHN T. MURRAY and CAROLYN THOMAS
STUDEBAKER
WELCOME NOTE: Railroad Sp
ply Men Particularly Welcome

MAJESTIC | SUPREME VAUDEVILLE
BELLE BAKER
FANCHON & MARCO
Dunbar's "Tennessee Ten" Kinkaid & Lee
WELLINGTON CROS
Rae Eleanor Ball Herman & Shir
MISSES LEIGHTNER & ALEXANDER
CLARK & HAMILTO
NIGHTS | MATS. DAILY | 17-28-55-85c | 17-28-50c, Ex. | SAT. & SUN. | 50c

POWERS' Every Night (Incl. Sat.) MATS. WED. and SAT. & SUN.
—LAST 3 WEEKS—
DAVID BELASCO Presents DAVID WARFIEL
in THE MUSIC MASTER
Seats now for all performances including Saturday. Phone Reservations—Harrison 8800.

WOODS THEATRE
SAM BERNARD and LOUIS MANN
Friendly Enemie
Matz. Wed. and Sat. at 2:15 Sharp

PALACE | GREATEST VAUDEVILLE
TRIXIE FRIGANZA
MELISSA TEN EYCK & MAX WILF
LYDIA BARRY THE LA GRE
HARRIET REMPEL
in "Just Around the Corner"
THOS. F. SWIFT & MARY H. KELLY
VIRGINIA LEWIS & MAY WHITE
THE GAUDSMIDT BROTHERS
DOROTHY CAMERON MADIG
Nights, Sat. & Sun. Mats. 17-25-35-50c | DAILY MATS. 17-25-50c

A REMINDE
I must not miss hearing the thrilling war story of *Sergeant Jean Lavis*, "How I Brought Down 16 Ger Planes." At the *Aviation Club Chicago* Dinner, March 19. Ticke the *Hotel Sherman*. Price, $2.

BLACKSTONE THEATRE BEGINNING SUND
—SEAT SALE TOMORROW—
BIGGEST MUSICAL COMED HIT OF THE YEAR!
Klaw & Erlanger's Supreme Pr
"THE RIVIERA GIRL"
ORIGINAL CAST OF 38
From the New Amsterdam Theatre, N. Y.

CASTLE STATE & MADISON
Starting Today for Six Day
BILLIE BURKE
"EVE'S DAUGHTER"

LA SALLE
Pop. $1.50 Mat. THURSDAY
IT'S THE HIT OF THE YEAR!
"Leave It to Jane"
Youth—Fun—Melody

OLYMPIC | CHAUNCEY OLCOTT | "Once Upon a Time"
SINGING FOR HIS NEW KING

COLUMBIA | AFTS EVES | BURLESQUE
Now | The New Bon Ton Girls
Next Week | THE STAR AND

Advertise in The Tribune.

WEDDINGS

The marriage is announc
Agnes Marie Cavanagh, d
Mr. and Mrs. John R. Cavan
Lakewood avenue, to Cadet
King, son of Mrs. William K
Pratt boulevard.

The marriage is announ
Alice Marie Colford, daug
and Mrs. Lawrence W. Colf
Wiltzius, son of Mr. and M
H. Wiltzius of 1425 Sherw

Mr. and Mrs. C. J. John
Emerald avenue announc
riage of their daughter, E
field, to Arthur Frederick
Olga, daughter of Mr. an
tus Dahlburg of 7251 Benn
Chicago, became the bride
Eugene M. Doty of the U.
in camp at Allentown, Pa.

* *

ENGAGEMENT

Announcement is made
Mrs. A. Kallish of 1219
avenue of the engageme
daughter Gertrude to Ja
Horn.

Mr. and Mrs. I. Spector
cago, Ind., announce the
of their daughter Alta Bla
ter Ottenheimer, son of
Ottenheimer of East Chicago.

The engagement is annou
Sara Bryant, daughter of
George H. Bryant of 4514
Cottage avenue, to Earle
4803 North Paulina stree

Mr. and Mrs. Norton L
of Wilmette announce the
of their daughter Eunice
ald A. Armstrong, son of
Fowler A. Armstrong of M

Mrs. William P. Marti
the engagement of her
Marion Scott Key of N
Heman Gifford of Chicag

* *

Operetta in Holste

"Puss in Boots," an
Laura F. Richards, will
and 3 o'clock p. m. today
by the children's chorus
park under Lester W. Gr

FASHIONA
EASTER S

REGAL elegance
Suits, tailleured
that will impart in
to the wearer on a
of fashion. Select
now for immediat
delivery.

Svensson

616 So. Michi
2 Doors No. of Black
Phone Harrison

Kingnut
The New
Nut-Butter
For Eating and Cooking
Contains no animal fats

Now is the time to prove the real economy of this delicious new butter. Serve it on the table—use it in cooking.

—from the cocoanut

Grow GLADIOL[US]
FLOWERS ALL SUMMER FOR $1
There is no flower that is so easily grown and blooms so readily as the Gladiolus. The long spikes are graceful and fascinating in their great array of colors; if cut as the flower opens and placed in water, the flowers develop for a week, even to the last bud. Commence planting in April and repeat at 10-day intervals until end of June, and you will have flowers until late Autumn. Leaflet "How to Grow," with each order.
"HOMEWOOD" GLADIOLUS
75 Fine Bulbs, Many Kinds Mixed FOR $1 MAILED FREE
to customers within fourth postal zone (600 miles) from Chicago.
1918 War Garden Collections
(Include Garden Booklet Free)
No. 1 Enough Vegetables for 25-ft. garden the year around. $1.0
No. 2 Enough Vegetables for 50-ft. garden the year round. $1.5
152 page catalogue mailed free everywhere.
Vaughan's Seed Store
Randolph St., Near Dearborn

AMUSEMENTS

Jones, Linick & Schaefer's COLONIAL | NOW PLAYING
RAYMOND HITCHCOCK in HITCHY-KOO
—with—
LILLIAN RUSSELL
LEON ERROL
IRENE BORDONI
Ignacio Martinetti, Sylvia Jason, Mabelle Ca..., Ames and Winthrop, George Moore.
MATINEES—WEDNESDAY and SATURDAY

11 WEEKS TO CAPACITY SOME RECORD!
"MAYTIME"
BEST MUSICAL SHOW IN TOWN!
With JOHN CHARLES THOMAS
JOHN T. MURRAY and CAROLYN THOMSON
STUDEBAKER
WELCOME NOTE: Railroad Su... ply Men Particularly Welcome!

MAJESTIC | SUPREME VAUDEVILLE
BELLE BAKER
FANCHON & MARCO
Dunbar's "Tennessee Ten" Kimberly & Arnold
WELLINGTON CROSS
Sue Eleanor Ball Hermann & Shirley
MISSES LEIGHTNER & ALEXANDER
CLARK & HAMILTON
NIGHTS 17-28-55c, MATS. DAILY 17-28-55c, SAT. & SUN.

POWERS' Every Night (incl. Sun.) MATS. WED. and SAT.
—LAST 3 WEEKS—
DAVID BELASCO Presents DAVID WARFIELD in THE MUSIC MASTER
Seats now for all performances up to and including Saturday, April ... Phone Reservations—Harrison 8880.

WOODS THEATRE AT 8:15 SHARP
SAM BERNARD and LOUIS MANN
Friendly Enemies
Mats. Wed. and Sat. at 2:15 Sharp.

PALACE | —GREATEST VAUDEVILLE
TRIXIE FRIGANZA
MELISSA TEN EYCK & MAX WEILY
LYDIA BARRY THE LE GROHS
HARRIET REMPEL in "Just Around the Corner"
THOS. F. SWIFT & MARY H. KELLEY
VIRGINIA LEWIS & MAY WHITE
THE GAUDSMIDT BROTHERS
DOROTHY CAMERON MADELL
Nights, Sat. & Sun. Mats., 17-28-55-83c
DAILY MATS., 17-28-55c

A REMINDER
You must not miss hearing the thrilling war story of *Sergeant Jean Lerche*, "How I Brought Down 16 German Planes." At the *Aviation Club of Chicago* Dinner, March 19, Tickets at the *Hotel Sherman*. Price, $2.

BLACKSTONE THEATER BEGINNING SUNDAY
—SEAT SALE TOMORROW—
BIGGEST MUSICAL COMEDY HIT OF THE YEAR!
Klaw & Erlanger's Supreme Production
"THE RIVIERA GIRL"
ORIGINAL CAST OF 80
From the New Amsterdam Theater, N. Y.

CASTLE STATE AT MADISON ST.
Starting Today for Six Days
BILLIE BURKE
"EVE'S DAUGHTER"

LA SALLE Pop. $1.50 Mat. THURSDAY IT'S THE HIT OF THE YEAR!
"Leave It to Jane"
Youth—Fun—Melody

OLYMPIC | CHAUNCEY OLCOTT
SINGING FOUR NEW SONGS
TONITE WED. MATINEE
"Once Upon a Time"

COLUMBIA | AFTS. EVES. | BURLESQUE
w | The New Bon Ton Girls
Week | THE STAR AND GARTER SHOW

Advertise in The Tribune.

SOCIETY and Entertainments

Archbishop of York's Arrival Event of Week

BY CINDERELLA.

There was to have been a meeting of the women's committee, Council of National Defense of Illinois, Thursday night in Mrs. Cyrus H. McCormick's ballroom. This has been put back for a month, until April 18, owing to the absence from town of Edgar A. Bancroft, whose eloquence was indispensable to the meeting.

There were more interesting things going on last Saturday! One should have had the feet of a centipede to keep up the pace. First place there was the archbishop of York, Cosmo Gordon Lang, who was lunched and dined by important men's clubs.

Late in the afternoon the archbishop took tea with Bishop and Mrs. Anderson at 1612 Prairie avenue and a very limited number of prominent Episcopalians were asked to meet him. The archbishop, it seems, is a handsome man; enormously tall, with a ruddy complexion and silvery hair that turned in a night. Everybody had to remember to say "your grace," for the archbishop ranks with the great nobles of England. His chaplain, Dr. Iremonger, is also a very attractive man, and made himself very agreeable to the ladies at the tea, as did, indeed, his grace by admiring Chicago and praising up our intensive climate, and saying how superior it was to that of Boston.

It seems that an archbishop always travels with a chaplain. His grace speaks at the Fortnightly this afternoon, it being an extra meeting and a very extra special occasion.

To return to Saturday's revels, Mrs. Arthur Meeker's house was crowded to hear the gallant Maj. Eckenfelder and the chansons of Daddi. Fullerton hall of the Art institute had a big audience listening to Miss Curtis, a "kindergartner" of distinction from France.

Miss Curtis was very impressive, and it seems as if a better word should be found for this apostle of child culture than a German one.

Mme. Victor Horta, a Belgian matron, was speaking at the same hour in the library of the Alliance Française. With the rich Rubens coloring that comes so often out of Flanders, it was hard to believe that this woman had lived through the ruin and desolation she had snapped with her camera. The alliance has 210 new members since January, all of whom seemed to be present with the compactness of sardines, listening to the Belgian propaganda. Also to the delightful singing of Charles W. Clark, who gave among other morceaux Mrs. William Hubbard's "In Flanders' Fields." Many of Mrs. Hubbard's friends were present, and Mrs. Walter Brewster presided at the tea.

The alliance has a very attractive new présidente, Mrs. Milan Hurlbert, and one hears this flourishing French society is to do some very spiffy thing about Eastertide! Mon doo! What can it be?

* *

WEDDINGS

The marriage is announced of Miss Agnes Marie Cavanagh, daughter of Mr. and Mrs. John R. Cavanagh of 6802 Lakewood avenue, to Cadet William C. King, son of Mrs. William King of 1327 Pratt boulevard.

The marriage is announced of Miss Alice Marie Colford, daughter of Mr. and Mrs. Lawrence W. Colford, to Ray Wiltzius, son of Mr. and Mrs. Michael J. Wiltzius of 1425 Sherwin avenue.

Mr. and Mrs. C. J. Johnson of 6845 Emerald avenue announce the marriage of their daughter, Ethel Bromfield, to Arthur Frederick Ash.

Olga, daughter of Mr. and Mrs. Gustav Dahlburg of 7251 Bennett avenue, Chicago, became the bride of Private Eugene M. Doty of the U. S. A. A. C. in camp at Allentown, Pa., yesterday.

* *

ENGAGEMENTS

Announcement is made by Mr. and Mrs. A. Kallish of 1219 South Avers avenue of the engagement of their daughter Gertrude to James Irving Stern.

Mr. and Mrs. I. Spector of East Chicago, Ind., announce the engagement of their daughter Alta Blanche to Lester Ottenheimer, son of Abe Ottenheimer of East Chicago.

The engagement is announced of Miss Vera Bryant, daughter of Mr. and Mrs. George H. Bryant of 4514 North Hermitage avenue, to Earle S. Lyon of 1533 North Paulina street.

Mr. and Mrs. Norton L. Woodward of Wilmette announce the engagement of their daughter Eunice to Sergt. Donald A. Armstrong, son of Mr. and Mrs. Fowler A. Armstrong of Metropolis, Ill.

Mrs. William P. Martin announces the engagement of her sister, Miss Marion Scott Key of New York, to Herman Gifford of Chicago.

* *

Operetta in Holstein Park.

"Puss in Boots," an operetta by Laura F. Richards, will be sung at 4 and 8 o'clock p. m. today and tomorrow by the children's chorus of Holstein park under Lester W. Groom.

FASHIONABLE EASTER SUITS

REGAL elegance in Easter Suits, tailleured by hand, that will impart individuality to the wearer on any avenue of fashion. Select your suit now for immediate or later delivery.

S. Svensson & Co.
616 So. Michigan Ave.
2 Doors No. of Blackstone Hotel
Phone Harrison 4045

Mrs. William A. Leet
PHOTO BY FREDERICK O. BEMM

Portrait Shown at Arts Club One of War Bride

One of the interesting bits of news which has come out in connection with the exhibition of paintings and miniatures by members of the Arts club, now being held in the clubrooms in the Fine Arts building, is the story of a miniature painted by Miss Anna Lynch, one of the exhibitors.

The portrait is one of Mrs. William A. Leet, who was recently married and is now on her honeymoon with her husband in Palm Beach. Mrs. Leet was formerly Miss Martha Ruddy, and lived during her girlhood in Chicago, moving to Aurora after the death of her mother a few years ago. Her husband is in the service and before being assigned to new duty has been granted a short time for a holiday. The miniature shows the exquisite complexion and golden hair of the young bride.

The archbishop of York will be the guest of honor at the convocation reception to be held this evening in Hutchinson hall of the University of Chicago, when President and Mrs. Harry Pratt Judson will be hosts.

Lieut. Henry Faurot Jr. is in Riverside for a ten days' leave. His bride, formerly Miss Dorothea Somerville, has been with him during his recent aviation service at Kelly field, near San Antonio, Tex. Mrs. Henry Faurot, mother of the officer, was also in the south with him.

An appeal has been made by members of the Volunteer Training corps of the South Shore Country club for more men. The corps meets every Tuesday night at the club for drill and there are now fifty members. Any members of the club between the ages of 18 and 55 are eligible.

Mrs. John B. Foley of 1436 Astor street will be hostess this morning for the members of Current Events class conducted by Mrs. E. S. Adams and Miss Julie Adams. "British War Problems" will be the subject for discussion. Tomorrow morning, at the residence of Mrs. Rollin A. Keyes of Evanston, the same discussion will be held.

Mrs. Frederick D. Countiss, who has entertained frequently of late for Maj. St. Clair Stobart, will be at the head of a committee to sponsor the appearance of the English woman at Orchestra hall on Friday, April 5. Maj. Stobart will tell her thrilling story of the Serbian retreat and of the hospital work that saved the little nation from total destruction, and will show many pictures which will be new to her friends.

SUNDAY'S MUSIC

One sell out a season is not much to ask for a gift like Pablo Casals'; but it is more than Chicago gives. Perhaps, being the greatest cellist in the world is not a matter of more popular importance than being the foremost fancy coal shoveler or the peer of all left-hand boiler riveters who wear mustaches, take Thurdays off, and prefer lemon soda of the drug store drinks. Empty seats for his one visit in a year—and in a small hall like the Cort theater—are inexplicable in a community that jams the Auditorium for Galli-Curci, loses sleep over getting in to hear Heifetz, and pays its fair share, at least, of McCormack's $75,000 income tax.

Casals is more than a surprising performer: he is an exquisite musician, with brains and with refinement. No other talent like his has been exposed with the cello in my time. He makes better programs for recital than any other cellist because he is able to do more with both the writing for the instrument and what has been made over for it. Nobody else could go so far as he went yesterday in making one forget that Boellmann's variations were written for cello and orchestra. He even went farther in that direction when he played Saint-Saëns' Allegro Appassionato. But his most delightful playing was done in the smaller things—not because they were small, but because they were suitable for playing to accompaniment by piano. A mazurka by Popper, a bit by Faure, two melodies by Hure, and some added items, including a familiar dance by Granados, were ravishing music as they came from Casals. An admirable accomplice, Nicolai Schneer, was at the piano.

The Cort, it may be added, is come through as a good place for recitals in the test so far given by a singer, a pianist, and the great cellist.

Young Marie Kryl, whose playing in Liszt's first concerto was a matter of glad astonishment in a recent Chicago Symphony program, yesterday gave her first recital, in the Grand, where she provided fresh reason for the belief that she is in possession of a great deal of equipment for the piano and its best music. She knows how. Her attitude toward the music now appears to be that of a skilled player, and not yet one with notions about meaning and design. The skill she has so far displayed is uncommon.

Chopin's B-flat-minor sonata was the big number in her bill; and this she played as if it were four pieces—one to a movement—and not an organic work in four divisions of absolute interdependence. Each movement, of itself, was exquisitely done; but Miss Kryl did not give the impression that any one part belonged to the three others. She went faultlessly but very cautiously through Busoni's arrangement of Bach's chaconne—the season's pet of the violinists; and she made a good job with Schumann's "Papillons," although in this, too, her passion for accuracy obtruded. She is a gifted girl, with a sane, sound preparation, and belongs in any well-made list of younger somebodies at the keyboard.

The chorus of the Columbia School of Music gave its eleventh annual concert in the Illinois, with Winifred Lamb, pianist, as soloist. Lyell Barber, engaged to accompany Gladys and Roma Swarthout in their recital in Lyon & Healy hall, took part as a soloist in the absence of Marjorie Johnstone, a pianist scheduled to share the bill with the Misses Swarthout.

NOTES.

Fernando Carpi, of the Metropolitan's tenors, has been engaged by Campanini to sing with Galli-Curci in "The Barber of Seville," one of the two pieces in an autumn tour for the Chicago Opera. She and he sang together in Europe.

That young woman's vogue in Manhattan is not perceptibly diminished, although Mr. Henry T. Finck, in the New York Evening Post, has done his best to convince ticket-buyers that they are all wrong, all wrong in regarding her as great. A dispatch says that more than six thousand persons went to a recital she gave there yesterday.

Max Rosen's return to Chicago will be made, it is now announced, on April 21, so that he will not be in opposition to his teacher, Leopold Auer, on the 14th.

Toscha Seidel, another of Auer boys, is to make his American debut next month in New York. He was seventeen in November, it is said.

Redfern Corsets

Back Lace—Front Lace

Many a good dressmaker is blamed for bad lines, when the real cause is a corset that has been worn too long. Why risk it, when a Redfern may be had so reasonably?

$3.50 and up

Every Corset Fitted

Redfern Corset Shop
Nineteen East Madison Street
(Between State and Wabash)
Telephone Central 78
Chicago

And all high-class stores
The Warner Brothers Company

for Quality

OBITUARY.

Sam Davis, Humorist and Poet, Dies in West, Age 68

Carson City, Nev., March 17.—Samuel P. Davis, poet, humorist, and newspaperman, known as "Sam Davis," died here today at the age of 68. He was one of the brilliant writers who made the journals at Virginia City, Carson City, and Reno famous during the bonanza days of the Comstock lode. He was of a later generation than Mark Twain, Bret Harte, and Dan De Quille and other noted western journalists.

Mr. Davis came here in 1875 and for more than three decades figured prominently in the newspaper history of Nevada. Previously he had been employed upon papers in Chicago, Omaha, and San Francisco.

In 1880 he married Mrs. Nellie V. Mighels, widow of Harry Mighels, editor of the Carson City Appeal, assuming ownership of that publication. From 1906 to 1910 he served as state controller of Nevada.

He was born at Branford, Conn. He is survived by two daughters. A brother, Robert Davis, is editor in chief of the Munsey publications in New York.

Mrs. Garfield's Body on Way to Ohio for Burial

Los Angeles, Cal., March 17.—Funeral services for Mrs. Lucretia Rudolph Garfield, widow of James A. Garfield, twentieth president of the United States, who died on Wednesday, were held today at her winter home in South Pasadena. Members of the family left tonight with the body in a special car for Cleveland, O., where interment will be made.

Mrs. Joseph Stanley Brown, Mrs. Garfield's only daughter, and Abram Garfield, the youngest son, were here for the service, which was read by the Right Rev. Joseph H. Johnson, bishop of the Episcopal diocese of Los Angeles.

HENRY PARKS WRIGHT, first dean of Yale college, affectionately known by Yale men all over the country as "Baldy" Wright, died in New Haven yesterday in his 79th year. He was made dean in 1884 and held the office till he retired in 1909. Returning alumni classes every year called upon the dean for speeches, and Wright hall was built by contributions of admiring alumni.

THE REV. JOHN BUTLER, D. D., head of the board of foreign missions of the Methodist Episcopal church in Mexico, author and preacher, died in Mexico City yesterday. In 1874 he became head of the Trinity Methodist Episcopal church in Mexico City. He devoted nearly forty-four years of uninterrupted missionary work in Mexico.

DEATH NOTICES.

ADAMS—Anna Adams, nee Licht; beloved mother of George H., Marvin A., sister of William, Henry, Fred, Herman, Dora, and Mrs. Henry L. Bathel. Funeral Tuesday, March 19, at 2 p. m., from late residence, 3018 Wentworth-av. Autos to Oakwoods.

ARCANGELI—Alessandro Arcangeli, born Jan. 3, 1869, at Rome, Italy; March 17, 1918. Funeral services from chapel, 356 E. 35th-st., to Oakwoods cemetery, 10 a. m., Tuesday morning.

BIEGLER—Margaret Biegler, nee Thum; beloved wife of the late Peter J. Biegler, fond mother of Edward N., Mamie, and Paul Biegler, Mrs. E. C. Maginn, and Mrs. Lillian Roberts. Funeral Tuesday, March 19, from late residence, 248 Beethoven-pl., to St. Joseph's church, where high mass will be celebrated, and by autos to St. Boniface. For information call Seeley 463.

BURNS—Thomas E. Burns, beloved son of the late John and Ellen Burns. Funeral Tuesday at 9:30 a. m. from residence of his sister, Mrs. Peter S. Keating, 3844 Flournoy-st., to Presentation church, thence by autos to Mt. Carmel. Kindly omit flowers.

COFFEY—Jane Coffey, March 17, 1918, aged 75, beloved wife of the late Thomas M. Coffey, mother of Samuel R. and Robert W. Mulholland. Funeral from chapel, 1820 Michigan-blvd., Tuesday at 1 p. m. Autos to Arlington. Service in charge of Lady Washington chapter, No. 28, O. E. S. Members are requested to attend. For reservations call Calumet 4030.

COLEMAN—William A. Coleman, member of Chicago Council of Engineers No. 1, U. C. C. of E. Funeral Monday, 2 p. m., from 1233 S. Kolin-av., to Oak Ridge cemetery. Andrew Matson, chief. F. Elmo Simpson, Sec.

OBITUARY.

Harry J. Smith, Scientist and Playwright, Killed

Harry James Smith, regarded as the foremost American authority on sphagnum, a moss used by medical corps in the war zones as a substitute for cotton in surgical dressings, was killed yesterday in an automobile accident near New Westminster, British Columbia. He was in Red Cross service. Mr. Smith was an author and playwright. He wrote "Mrs. Bumpstead-Leigh," produced by Mrs. Fiske, and one of the present season's successes, "A Tailor-Made Man," now running in New York.

He had been engaged in literary work since 1906, part of the time as an assistant editor of the Atlantic Monthly. On behalf of the Red Cross, Mr. Smith went to Canada at his own expense about a year ago to study the sphagnum supply.

MRS. SARAH MARTIN, aged 77, died yesterday at the family residence, 7207 Union avenue. She was the widow of George Martin and with him came here from England forty-five years ago. Mr. Martin died thirty years ago. Mrs. Martin was vice regent of Lady Aberdeen chapter, Daughters of the British Empire. Until a short time before her death she had been active in war relief work. She was a member of the Normal Park Episcopal church.

DEATH NOTICES.

COLSON—Robert A. Colson, suddenly, March 15, age 25 years, beloved husband of Mildred Colson, nee Becker, son of Mrs. Helga Colson, and brother of Wilbur J. and Walter Colson. Member of Damascus Lodge No. 888, A. F. & A. M., Alltrue Lodge No. 900, Brotherhood of Railroad Trainmen. Funeral from late residence, 6747 Rhodes-av., Tuesday at 2 p. m. Masonic services at Oakwoods chapel at 2:45 p. m.

COONEY—Julia Cooney, fond daughter of Celia and the late Hugh, beloved wife of Frank Murphy, sister of John, Lawrence, James, Mrs. J. Vandervan, and the late Agnes and Celia Cooney. Funeral Tuesday, March 19, at 8:30 a. m. from her mother's residence, 3944 Grenshaw-st., to Presentation church; autos to Mount Carmel. For reservations call Kedzie 2394.

COSGROVE—Rose A. Cosgrove entered into eternal rest Sunday, March 17. Funeral services Tuesday, 10 a. m., Holy Name cathedral.

DEMPSTER—Jeanie Dempster, beloved wife of Thomas Dempster, mother of Mrs. C. R. Hook, Alexander, Thomas Jr., and Lincoln Dempster. Funeral Tuesday, March 19, at 1:30 p. m., from residence of Dr. A. H. Brumback, 1503 Jackson-blvd. Autos to Mt. Greenwood cemetery. Member of White Shrine of Jerusalem, Eastern Star, Vesta Circle and F. A. U. Grand Rapids and Sault Ste. Marie, Mich., papers please copy. For information call Garfield 3490.

DENNY—Mrs. C. Louise Denny, beloved mother of Mrs. Eduard Anthony Sutter, 1722 E. 56th-st. Funeral notice later.

FRANK—Henry L. Frank, 663 W. 63d-st., March 17, beloved husband of Mary J. Frank, nee Blair, father of Mrs. Ruth Mudd, Mrs. C. O'Grady, and Guy Frank. Funeral Wednesday.

FRANKENHUIS—Max Frankenhuis, March 15, beloved husband of Cecelia S. and fond father of Victor, age 55. Funeral Monday, March 18, from chapel, 2701 N. Clark-st., 1 p. m. Interment Waldheim.

HANSEN—Christian Hansen, 1537 N. Washtenaw-av., March 15, 1918, aged 70 years 5 months, beloved husband of the late Anne Mathea [nee Haagensen], fond father of Minnie, Adelia and Henry H. Erland, dear brother of Mrs. Johanne Skytteren, Grue, Norway; Halvor Hansen, Lyle, Minn.; Mrs. Marthe Larson, Osage, Ia., and H. Emil Hansen, Atlantic City, N. J. Funeral from St. Paul's Norwegian Lutheran church, 2215 W. North-av., Tuesday, March 19, to Mt. Olive, at 2 p. m. For reservations call Humboldt 785.

HORWICH—Abraham Horwich, age 52, died March 17, 1918, beloved husband of Anna, fond father of Barney, Myron, Joseph, Mrs. Esther Goldberg, Francis, Marion, Irving, Gertrude, and Julius. Funeral 2 p. m. from chapel, 1722 W. 12th-st., to Waldheim.

IANDOLO—Harriet Iandolo [nee Ehrhardt], dearly beloved wife of Joseph and fond mother of Della and Harriet. Funeral Tuesday, March 19, at 9:30 a. m., from late residence, 1641 Flournoy-st., to St. Jarlath's church, where requiem high mass will be celebrated, thence to Mt. Carmel cemetery, via Aurora and Elgin railroad, Wells-st. station. Train leaves at 12:30 p. m.

JONES—William T. Jones, in St. Louis, Mo., March 15, husband of Edith [nee Sies], beloved father of Mrs. Harry F. Todd. Funeral from daughter's residence, 1540 E. 67th-pl., Monday at 1 p. m., to Mt. Hope.

JOYCE—Margaret Joyce [nee Carney], March 14, 1918, widow of Alexander Joyce, beloved mother of Thomas H., Joseph A., and Alice L. Joyce. Funeral Monday, March 18, at 9 a. m., from residence, 2452 N. Kedzie-blvd., to St. Sylvester's church, where high mass will be celebrated. Autos to Calvary.

KENNEDY—Mrs. Ella Kennedy, beloved wife of the late Dr. Kennedy and sister of Mary McHugh and the late Anna McCreary. Funeral Monday, March 18, 9 a. m., from late residence, 2330 Calumet-av., to St. John's church, by autos to Mount Olivet.

DEATH NOTICES.

KUNKLE—Carrie Culver Kunkle, March 17, 1918, 2224 Seminary-av., beloved daughter of Diantha and the late Orange Culver, sister of Hosea O., Dr. Darwin D., and Dr. Rollin P. Culver, Mrs. Cornelia Whitney, Dr. Forest E. Culver, Mrs. Anna Jones, and Mrs. Belle Wilson. Funeral Tuesday at Millington, Ill.

LEYDA—F. Marion Leyda, March 16, of 2209 Park-av., husband of Huldah L. Leyda, brother of J. A. Leon, Howard M., May Leyda, and Mrs. N. Brown. Funeral services from Park Avenue Methodist church, Park-av. and Robey-st., Tuesday at 2 p. m. Mr. Leyda was engaged in the printing business, 1915 Madison-st. Member of Old Time Printers' association.

MARTIN—Sarah Martin, March 17, at her home, 7207 Union-av., mother of Amy S. Martin, Beatrice, Berry, Marian Martin, and Elsie A. Abbey and sister of William Hobbs, Los Angeles, Cal. Washington, D. C., daily papers and London, England, Daily Mail please copy. Funeral services at Normal Park Methodist Episcopal church, 71st and Union-av., Tuesday afternoon at 2:30.

McGREEVY—Joseph Harvey McGreevy, at his residence, 10650 S. Wood-st., March 16, 1918. Services at St. Margaret's church, 99th and Throop-st., at 7 a. m. Tuesday. Burial Ottawa, O.

MOSES—Mrs. Linny Moses, wife of M. R. Moses, mother of Mrs. Sam Rosenthal, Mrs. George Jochem, Mrs. Isaac Harris, Joseph M. Moses. Funeral Tuesday morning from late residence, 5824 Michigan-av., at 10 o'clock.

OLSON—Miss Betsy Olson, March 16, 1918, at St. Francis hospital, Evanston, born in Va, Christianstad, Sweden, 1859. Has one brother and one sister in Sweden. Member of Swedish M. E. church. Funeral service at Emmanuel Swedish M. E. church, Greenwood-blvd. and Oak-av., Evanston, Monday, March 18, 1918, at 2 p. m.

PAYNE—Anna Payne, nee Kochems, March 16, 1918, beloved wife of James Payne and mother of George M., Mrs. L. M. Zimmer, Nell, Carter, and Irving, and sister of Mrs. Harry Cox. Funeral Tuesday, 9:30 a. m., from her late residence, 3171 Giddings-st., to Queen of Angels' church, where requiem high mass will be celebrated. Interment at St. Joseph's cemetery. Toronto, Ont., and Newcastle, Ind., papers please copy. Member of Father Butler court No. 575, W. C. O. F.

PETRIE—Otto J. Petrie, March 16, age 43 years, beloved husband of Lydia Petrie [nee Carey], father of Eugene and Ruth. Funeral Tuesday, March 19, at 2 p. m. from late residence, 5108 Byron-st., thence by autos to Mount Olive cemetery. Member of William McKinley lodge No. 876, A. F. & A. M.

PFEIFFER—Charles F. Pfeiffer, age 64 years, beloved husband of Adeline Pfeiffer, nee Casino, father of Mrs. B. J. Fisher, Mrs. M. C. Reuter, John F. Pfeiffer, Mrs. W. Taylor, Mrs. J. W. Lewis, and the late Adeline Pfeiffer. Funeral Tuesday, March 19, 2 p. m., from 3345 Lexington-st. By autos to Waldheim.

ROCKWELL—William Rockwell, beloved father of Zona Rockwell Offutt, at his residence, 936 E. 42d-pl. Remains may be viewed at chapel, 4141 Cottage Grove-av., until 4 p. m. Tuesday. Funeral and burial at Bloomington, Ill.

SAGE—Rose Sage, dearly beloved wife of George A. Sage, mother of Virginia Veronica Sage, daughter of Mrs. Bertha Arnold, sister of William and Frank Arnold and Mrs. Minnie Degler. Funeral Tuesday, 9:30 a. m., from late residence, 1130 N. Monticello-av., to Our Lady of Angels' church. By autos to Calvary.

SCHILLING—Elaine Mae Schilling, March 15, aged 2 years, darling daughter of Frederick A. and Ione Mae [nee Tesch], only sister of Aldyth Frances. Funeral Monday, March 18, at 2:30 p. m., from late residence, 4726 N. Troy-st.

SEGERMAN—Caroline Segerman, age 36, beloved wife of Isidore Segerman, fond mother of Henry and Sylvia, sister of Mrs. S. Friedman, Louis and Sam Brandies. Burial Monday, 10 a. m., from chapel, 3654 W. 12th-st., to Waldheim.

DEATH NOTICES.

SEVERSON—Clarence J. Severson, March 16, late of 353 W. Chicago-av., age 38 years, beloved husband of Mrs. Julia Severson, brother of Mrs. A. J. Olson of Woodstock, Ill.; Mrs. R. C. Hill, Mrs. P. H. Bly, Mrs. Joseph Nerison, Steve, Martin, and Louis Severson. Funeral Tuesday, 2 p. m., from chapel, 3176 N. Clark-st., interment Rosehill.

SIMONS—Jean C. Simons, dearly beloved daughter of Jessamine C. and Louis E. Simons. Funeral service Oakwood cemetery chapel, 2:30 Monday afternoon.

STOLT—Mrs. Madaline Stolt, March 16, at 3940 N. Seeley-av., beloved mother of E. R. Stolt, Henry R., Helen, and Mollie. Funeral Tuesday, 3 p. m., March 19, to Rosehill.

STONE—Thomas B. Stone, age 53 years, husband of the late Marie Stone, at residence, 1431 Madison-st., March 17. Funeral services at chapel, 1502 Madison-st., Wednesday at 2 o'clock, under the auspices of New Star lodge, No. 595, K. of P. Autos to Forest Home.

TULLY—Mary Tully, at her residence, 7911 Woodlawn-av., beloved wife of the late William, fond mother of Thomas and Timothy Tully, and the late Patrick, Joseph, and Mary Tully. Funeral Tuesday, March 19, at 9 a. m., to St. Francis A. Paula church, where high mass will be celebrated. Autos to Englewood depot. Interment Valparaiso, Ind. Information, Hyde Park 1817.

WALTHER—Louisa C. Walther, age 45 years 14 days, nee F. Moelmann, dearly beloved wife of Charles H. Walther, fond daughter of the late Maria Moelmann. Funeral from late residence, 2616 Crystal-st., Monday, March 18, at 2 p. m., by autos to Graceland cemetery.

WHEELER—Eugene Wheeler, March 15, 1918, at his residence, 3963 Michigan-av., age 73 years. Funeral services at late residence, 2:30 p. m., Monday, March 18.

WHITCOMB—Oscar Edward Whitcomb, aged 24, suddenly, March 16, son of L. G. and Annie S. Whitcomb, brother of Walter and Mary. Funeral Wednesday, March 20, from the residence of his parents, 3534 Fulton-st., to St. Barnabas' church, 4237 Washington-blvd., at 10 a. m.; by autos to Forest Home.

WUSSON—Fredericka Wusson, aged 85 years, at her daughter's residence, 7935 Colfax-av., mother of Ida Danow and Martha Withers of Ulysses, Neb. Funeral private. Kansas City, Mo., papers please copy.

CEMETERIES.

ROSEHILL MAUSOLEUM AFFORDS A final resting place in a tomb of granite and marble above ground, single or family compartments available at moderate prices. ROSEHILL CEMETERY COMPANY. Telephone Randolph 5340. Edgewater 714.

OAKWOODS CREMATORY — OAKWOODS Cemetery, East 67th-st. and Greenwood-av. Charge for cremation, $30, including use of chapel and organ. Phone Hyde Park 61.

GLEN OAK CEMETERY, 12TH-ST. BLVD.—Single grave with perpetual care, $12.50. 111 W. Washington. Franklin 3811.

UNDERTAKERS.

POSTLEWAIT — GOLDEN RULE PRICES and Golden Rule service; 37 years at one location. 1867 Ogden-av. Ph. West 250.

MONUMENTS.

CHAS. G. BLAKE & CO. RELIABLE MONUMENTS and Mausoleums. 108 S. La Salle-st.

FLORISTS.

TAKE ELEVATOR TO 2D FLOOR; SAVE half on funeral flowers by paying cash; sprays, $1.65 and up; wreaths, $2.25 and up. OHIO FLORAL CO. Ohio Bldg., 509 S. Wabash-av.

FLORAL OFFERINGS
A. LANGE, Florist
25 East Madison St.
Telephone Central 3777—All Depts.

Four Minute Men Will Speak at the Following Theatres, Monday, March 18, 1918:
Paramount—2648 Milwaukee.
Star—1415 Fullerton Ave.
Garfield—2844 W. Madison St.
Oakland Square—3947 Drexel.
New Park—340 East 51st St.
Metropolitan—47th and Grand Blvd.
Frolic—951 E. 55th St.
Indiana—219 E. 43rd St.
Jefferson—1523 E. 55th St.

MOTION PICTURE DIRECTORY

Four Minute Men Will Speak at the Following Theatres, Monday, March 18, 1918:
Oak Park—Oak Park, Ill.
Lane Court—328 Center St.
Vitagraph—3137 Lincoln.
Buckingham—3319 N. Clark St.
Covent Garden—2653 N. Clark St.
Rialto—State and Van Buren Sts.
Orpheum—112 S. State St.
Alcazar—49 W. Madison St.
Casino—58 W. Madison St.

DOWNTOWN

Jones, Linick & Schaefer's ORPHEUM 8 A. M. TO 12 P. M.
TODAY TUESDAY WEDNESDAY THURSDAY
First National Exhibitors' Circuit Presents
Herbert Brenon's Greatest Production
"The Fall of the Romanoffs"
Based Upon the Tottering Dynasty That Brought Pain and Sorrow to All Russia
With ILIODOR (HIMSELF)
Personally Appearing in the Picture.
Iliodor Was the Confidant of the Hated RASPUTIN
For Grandeur, Magnificence, Authenticity and a Great STAR CAST
NOTHING CAN EQUAL THIS SUPERB PICTURE.
(NO INCREASE IN PRICES)

CASTLE STATE AT MADISON ST.
STARTING TODAY FOR 6 DAYS—
Only Theatre in Chicago Showing
BILLIE BURKE
"Eve's Daughter"
First Showing of Her Latest Success

BAND BOX MADISON ST. BETWEEN CLARK AND LA SALLE
OLGA PETROVA "THE LIFE MASK"

SOUTH SIDE

VERNON | 61ST ST. and VERNON
Herbert Brennon Presents "EMPTY POCKETS"
—ADULTS ONLY—

LEXINGTON 1162 EAST 63RD ST.
THEDA BARA—"DU BARRY"
Adults Only—Also MISS BILLIE RHODES

DOWNTOWN

ROSE MADISON NEAR DEARBORN
NOW WONDERFUL
Viola Dana
As "JUNE"
—in—
—METRO'S MASTERPIECE—
"BLUE JEANS"
SEE The Wonderful Sawmill Scene Blue Jeans Rube Band June Driven From Home
AS PLAYED 3 Years in N. Y. 2 Years in Chicago 1 Year in Boston
A Picture of Intense Pathos and Emotion

ZIEGFELD
624 SOUTH MICHIGAN AVENUE
Only Theatre in the City to See MARY PICKFORD
—IN—
AMARILLY OF CLOTHES-LINE ALLEY 25c

SOUTH SIDE

—LUBLINER & TRINZ—
MICHIGAN— Garfield and Michigan —Cont 2 to 11 P. M.—
DOUGLAS FAIRBANKS "HEADIN' SOUTH"

DE LUXE | 63rd and Cottage Grove —Cont. Mat. and Eve.—
VIOLA DANA "WEAVER OF DREAMS"

ASCHER BROS

PEERLESS | Grand and Oakwood Blvds.
Matinee and Evening
J. WARREN KERRIGAN
"THE TURN OF A CARD"
Pathe Scenic and Others

OAKLAND SQUARE Drexel and Oakwood
Matinee and Evening
DOUGLAS FAIRBANKS
"HEADIN' SOUTH"
Paramount Pictographs and Others

METROPOLITAN Grand Blvd. and 47th St.
Matinee and Evening
FRANK KEENAN
"LOADED DICE"
Universal Weekly and Others

FROLIC | 55th St. and Ellis Ave. —MAT. AND EVE.—
ALICE BRADY
"THE KNIFE"
Pathe Weekly and Others

COSMOPOLITAN 79th & Halsted Mat. and Eve.
GEORGE BEBAN
"ONE MORE AMERICAN"
Burton Holmes and Comedy

COLUMBUS Ashland Av. & 63d St. —Mat. and Eve.—
GEORGE BEBAN
"ONE MORE AMERICAN"
Added Attraction—"My First Jury"

SOUTH SIDE

VISTA
47th & Cottage Grove—Mat. & Night
DOUGLAS FAIRBANKS
"Headin' South"
—Coming Wednesday—
GEORGE BEBAN
"ONE MORE AMERICAN"

HARPER
53RD AND HARPER AVENUE
"House of Quality"—Matinee Daily
DOUGLAS FAIRBANKS
"Headin' South"
MR. AND MRS. SIDNEY DREW in Their Latest Comedy

20TH CENTURY
Prairie Ave., Near 47th St.
DOUGLAS FAIRBANKS
in "HEADIN' SOUTH"
Wednesday—CARMEL MEYERS
"The Girl in the Dark"

KIMBARK | 6240 KIMBARK AVENUE —MAT. 5 & 10c—
CONTINUOUS—2 to 11 P. M.
DOUGLAS FAIRBANKS
"Headin' South"
Latest War Weekly—Also "A Son of Democracy"
"THE PRESIDENT'S ANSWER"

JACKSON PARK | 67th St. & Stony Island Avenue
MAT. 2:30 and 4:00—EVE. 7 TO 11 P. M.
DOUGLAS FAIRBANKS
"Headin' South"

HARVARD | 63RD AND HARVARD —Cont. 2 to 11 P. M.—
BESSIE LOVE "THE GREAT ADVENTURE"
—Latest Pathe Weekly and Comedy—

JEFFERSON | 1523 EAST 55TH ST. Mat. Cont. 2:30 to 11
THEDA BARA—"Mme. DU BARRY"
—SEVEN ACTS—

DREXEL | 858 E. 63RD ST. Blk East Cottage Grove—Mat. Daily
GEORGE BEBAN "ONE MORE AMERICAN"
—LATEST PATHE WEEKLY—

HYDE PARK | 53RD & LAKE PARK
DOROTHY DALTON
"Love Letters"

SHAKESPEARE 43RD and ELLIS AV.
THEDA BARA—"THE TIGER WOMAN"

NORTH SIDE

KEYSTONE | 3912 SHERIDAN ROAD
MILDRED HARRIS "PRICE OF A GOOD TIME"
ADMISSION 15c CHILDREN 10c
CONCERT ORCHESTRA and PIPE ORGAN

BUCKINGHAM 3319 N. CLARK ST.
PAULINE FREDERICK in Her Latest Picture.
"MADAME JEALOUSY"

LAKE SHORE | Broadway at Belmont —7 to 11 P. M.—
CORINNE GRIFFITH "THE MENACE"

THE BUGG | Lincoln Ave., Robey St.
WILLIAM RUSSELL—"The Midnight Trail"

NORTH SIDE

PINE-GROVE Sheridan Road, East of Broadway
MONROE SALISBURY & RUTH CLIFFORD
"Hungry Eyes"
ALSO MACK SENNETT COMEDY
Mat. Daily—2:30 and 4:00; 6:45 to 11:00

BRYN MAWR Bryn Mawr, nr. Broadway at Bryn Mawr 'L' Station
—CONT. 2 TO 11 P. M.—
CHARLES RICHMAN and ANNA NILSON
"OVER THERE"
Tomr.—ALICE JOYCE—"The Song of a Soul"

—LUBLINER & TRINZ—
COVENT GARDEN 2655 N. Clark St. Cont. 2 to 11 P. M.
WM. S. HART
"Blue Blazes Rawden"

—LUBLINER & TRINZ—
BIOGRAPH | 2433 LINCOLN AVE. 1:30 to 11:15 P. M.
Constance Talmadge "THE STUDIO GIRL"

—LUBLINER & TRINZ—
VITAGRAPH | Lincoln near Belmont Cont.—1 to 11 P. M.
ENID BENNETT "KEYS OF THE RIGHTEOUS"

REGENT 6746 Sheridan Rd., nr. Loyola "L" Station—7 to 11
FLORENCE REED—"TO-DAY"
BURTON HOLMES TRAVELOGUE

DE LUXE | Wilson and Clifton Aves. —2 to 11 P. M.—
WM. S. HART "BLUE BLAZES RAWDEN"

JULIAN | BELMONT AT CLARK —Cont. 2 to 11 P. M.—
JACK PICKFORD
"THE SPIRIT OF '17"

—LUBLINER & TRINZ—
KNICKERBOCKER Broadway, nr. Granville Cont. 1:30 to 11 P. M.
WM. S. HART "BLUE BLAZES RAWDEN"

ASCHER BROS

LANE COURT Center & Lane Ct. —Mat. and Eve.—
OLGA PETROVA
"THE LIFE MASK"
Screen News and Christie Comedy

ADELPHI | 7070 N. CLARK ST. 2:30 & 4; 6:45 to 11:30
FRANK KEENAN
LOADED DICE"
PATTY ARBUCKLE—"The Bellboy"

CHATEAU | Broadway and Grace 2:30-4, 6:45-11 P. M.
WILLIAM S. HART
"BLUE BLAZES RAWDEN"
Benjamin Chapin, "Tender Memories"

LAKESIDE | 4730 Sheridan Road 2 & 4; 6:30 to 11:30
ALICE BRADY
"THE KNIFE"
Bray Cartoon—Pictograph

CALO | Clark St. and Balmoral Ave. 2:30 & 4—6:45 to 11 P. M.
FRANK KEENAN
"LOADED DICE"
Pictographs and Comedy

TERMINAL Lawrence & Spaulding Matinee and Evening
ALICE BRADY
"THE KNIFE"
Burton Holmes Travels and Others

MILFORD | Milwaukee - Crawford 1:30 to 11 P. M.
"EMPTY POCKETS"
ADULTS ONLY PATHE NEWS

WEST SIDE

CENTRAL PARK
12TH ST. and CENTRAL PARK AVE.
1—Overture: "Lustspiel" By Keler-Bela
2—Central Park Topical Review: LATEST TOPICS OF THE DAY
3—Scenic—"Just for Fun," by Bruce
4—Soprano Solo: "The Song of Songs" LOUISE GILBERT
5—ELSIE FERGUSON "THE SONG OF SONGS"
6—Harp Solo: FRANK VARALLO
7—Comedy: HAROLD LLOYD in "LET'S GO"
8—BARTOLA ORGAN SOLO
NO CHILDREN ADMITTED

MADISON SQUARE | 4730 W. Madison St. —Near Cicero Ave.—
—CONTINUOUS—6:30 TO 11:30
NELL SHIPMAN and ALFRED WHITMAN
"CAVANAUGH of the FOREST RANGERS"

KEDZIE ANNEX | MADISON ST. AT KEDZIE AVE.
ELSIE FERGUSON "THE SONG OF SONGS"
ADULTS ONLY

CRAWFORD Crawford Av., nr. Madison Cont. 2:30 to 11:30 P. M.
"RUGGLES OF RED GAP"
Sunshine Comedy—"HUSBAND and WIFE"

HAMLIN | 3826 West Madison St. —Tonight, 7 to 11:30—
ALICE BRADY—"The Knife"

—LUBLINER & TRINZ—
WEST END | CICERO AT WEST END Cont. 1:30 to 11 P. M.
ELSIE FERGUSON "THE SONG OF SONGS"

MARSHALL SQUARE 22nd St. and Marshall Blvd. — Matinee Daily
Carlyle Blackwell—"His Royal Highness"

GOLD | 3411 WEST 12TH STREET Continuous—1:30 to 11 P. M.
MRS. VERNON CASTLE—"CONVICT 993"

NORTHWEST SIDE

CRYSTAL
North Ave., Near California
ALICE BRADY
"THE KNIFE"
Concert Orchestra—12 Soloists
Afternoon and Evening

THE BEST FEATURES FIRST

NEW IRVING | IRVING PARK BLVD. AT CRAWFORD
—Continuous—6:45 to 11 P. M.—
MARY MAC LANE
"MEN WHO HAVE MADE LOVE TO ME"

—LUBLINER & TRINZ—
PARAMOUNT 2648 Milwaukee Ave. Cont. 2 to 11 P. M.
ELSIE FERGUSON "THE SONG OF SONGS"

NEWSTRAND DIVISION, NR. HOYNE Mat. 2:00 to 11:30 P. M.
GLADYS BROCKWELL "FOR LIBERTY"
"Are Married Policemen Safe"—Comedy

PLAISIR | IRVING PARK & CRAWFORD 2:30 AND 4:00—Mat. Daily
GLADYS LESLIE "THE WOOING OF PRINCESS PAT"
Tomor.—TOM MIX—"Rough Rider Andy"

PAULINA | 1335-1337 N. PAULINA —MAT. and EVE.—
MAE MARSH—"Intolerance"

OAK PARK

—LUBLINER & TRINZ—
OAK PARK | Wisconsin Ave., 2 Blks. S. "L" Sta.—Mat. & Eve.
MABEL NORMAND "THE FLOOR BELOW"

AUSTIN

PLAISANCE 466 PARKSIDE AVE. AT LAKE ST. 2:30 to 11
"Brown of Harvard"—Tom Moore-Hazel Daly
SON OF DEMOCRACY—"MY MOTHER"

CARSON PIRIE SCOTT & CO

Spring Millinery
A Study in Color Harmonies

Roses truly rose-color veiled in taupe malines, daisies an Egyptian blue they never bloomed with yellow flowerets, orchid and blue and pink—all exquisitely blended.

It takes the unerring taste of an artist in colors to interpret this new phase of millinery for spring and summer dress occasions as it is revealed in these Opening Week presentations.

Evidence of equal skill applied to line is noted in the street hats, all sorts of odd, indefinable shapes, all smart to an uncommon degree.

Fifth Floor, South.

Women's Suits
Make the Decisions for Mode

Each collection that passes in review for this Opening Week launches a vogue or affirms a fashion by very virtue of its own interpretation.

Street suits whose tailoring places them in a class apart are of the finer wool weaves. Tricolette, a fiber-silk jersey weave, is in outdoor wear suits. Crepe de Chine and charmeuse are in dress suits. $35 to $250.

The character of these modes is the more appreciated when one remembers the increased usefulness the times demand of the suit.

Fourth Floor, North.

Women's Coats
Essentials of the Springtime Wardrobe

The spring coat—its importance is paramount. It must be more than ordinarily smart, it must be practical—or perhaps both.

In a word, it must be just as it is in these Opening Week presentations.

Reflecting the classic in the drapery of a cape-coat, the modern in a generously useful top-coat of tricotine, and taking note of every mode in between—so one finds the coat fashion here.

Satin dress coats are delightful this season often with a banding of wool fabrics. $35 to $250.

Fourth Floor, North.

Girls' Apparel
The Modes of Six to Sixteen

Their flower-like beauty and delightful coloring weave a real springtime charm about these sections.

A very pastel of a frock of lavender Georgette crepe has a full-blown rose of ribbon the daintiest pink shade.

Frocks are there of tinted voiles that look well to their hems and decorate them with lace and boutonnieres of fruit.

Silk coats to shield these lovely affairs are in colorful rose tones, blue and green. $35 to $50.

Fourth Floor, South.

Women's Frocks
For the Cycle of Spring and Summer

A really successful frock, supremely suited to its occasion. This has been the guiding aim in the assembling of these new collections. The results as they come forth here are delightful.

Evening frocks of the new type, graceful in line, conservative in decoration, are of Margot lace and black Georgette crepe sashed in Spanish fashion.

Frocks designed for afternoon have all the lines of youth and slenderness. Artistic, too, they are in the lightness of their embroidery, which is of beads or silk, or both.

Tailored frocks of satin and tricotine with panels from shoulder to hem, detained a bit at the waist by a slim belt, are smartness itself. Many novel touches in simple trimming are introduced in this type of frock.

Every phase of the voile, Georgette crepe, foulard and gingham silk frock new to the season is in readiness, $40 to $175.

Fourth Floor, North.

Fabrics That Define The Spring Fashion—
And Give it Substance in Silks, in Wool and in Cotton

The source of fashion really one might term these displays. For the dependence of mode upon material, acknowledged universally this season, is met by these all-inclusive collections here.

In Silks—printed foulards, Georgette crepes, radiums, voiles. Then the new brocaded Shantungs, pongees, for outdoor fashions.

In Wool Fabrics—voiles interwoven with silk in clear-cut mesh, novelties in serges, fine cloths for tailleurs.

The cottons of spring foretell a gingham existence for summer, varied with tinted voiles, linens, and organdies.

Second Floor, North.

The pathway of Spring again broadens upon that occasion which punctuates our completed preparations for a new season.

So we take pleasure in announcing the

SPRING OPENING 1918

which will occur throughout this week

In these displays we believe there will be found expressed the mood of the year, in fashions which offer no homage to lavish extravagance but define quality in terms of simplicity and refinement.

And with the near approach of Easter our patrons will undoubtedly accept this as an opportunity to provide their requirements for the season, while assortments are so large, so complete and so well-chosen.

Misses' Suits
With the Debonair Grace of Girlhood

Every new and uncommon style-idea is caught and crystallized into being for the mode in misses' suits. It's youth's prerogative and these sections meet it in their usual delightful way.

As far as coat lengths are concerned all girls can be suited to their own taste. Here are Eton suits, richly embroidered, swinging box-coat suits braided, slipover jersey coat suits with full length vestees of duvetyn.

Crispy frills of organdie burst forth from cuffs. Belts slide through loops. Vests are swaggerly cut. Often coat and skirt differ as to fabric, but together make a mode smart as can be.

Prices to note $37.50 $42.50, $47.50 to $145.

Fourth Floor, South.

Misses' Coats
Short and Long Even Unto Capes

The most successful sort of selection is attendant upon youth in her visit to these Opening Week collections, for no origination of fashion has been left unnoted in their assembling.

Coats deprived of sleeves and length take unto themselves velvet and silk jersey in rich, brilliant colorings. Street coats are as long as is smart, and are of soft duvetyn weaves, silvertones or the smart tricotines well tailored. Cleverly contrived collars and odd cuffs are noted. $35 to $150.

Capes, captured from the French officer, shoulder their way into fashion for youth by means of duvet de laine embroidered at the collar or with touches of taffeta to contrast. $50 to $125.

Fourth Floor, South.

Footwear
Predicts an Oxford Revival

A contribution to the conservation movement of mode which, as it is revealed in these Opening Week assortments, means additional smartness.

Street oxfords in their every phase are here. But here are introduced oxfords for dress wear, white, gray, tan, patent leather—and pumps, including the French-Colonial, all of fine leathers and with a notable finesse of modeling. $7 to $12.50 pair.

Third Floor, South.

Infants' Wear
Translates Spring for Wee Folk

When the youngest generation is to be started in the way it should go, along the path of sweet, simple fashions, mothers come to these sections.

To set out upon the path of springtime coats is a joy. Here's everything for all babies—from the tiny long coat to the smartest of short coats, silk coats, wool coats, and priced from $8.95 to $29.75.

Straw hats and soft, lacy carriage hats open up another pathway abloom with spring beauty.

Third Floor, North.

Spring Blouses
An Infinity of Charming Modes

Fascinating from the first frill of pale gray on a vivid rose organdie blouse to the last thread of real lace woven to make the newest blouses of Russian type.

Here are modes that show the perfection to which blouses can be brought. Beading done in neutral tones, vestees full length of softest batiste lace-frilled, collars of flattering outline.

Georgette crepe yields beautiful color effects—even tailored blouses succumb to its spell. $5.75 to $110.

Fourth Floor, North.

Silken Undergarments
Exquisite in Fabric, Artistic in Design

Descriptive very directly is this of the new pajama suits having a first presentation here.

Black charmeuse vividly beaded in Indian colorings, chiffons of Oriental printings tasseled gayly, the daintily tinted satins and crepe de Chine embroidered go into their making, $8.95 to $32.50.

Envelope chemises, $2.95 to $7.50, and night-dresses, $3.95 to $16.75, of crepe de Chine and satin, with exquisite touches of dainty lace and ribbon, are their most charming selves for these Opening Week displays.

Third Floor, North.

Springtime Negligees
Adopt A New Creed of Service

Their dainty, decorative selves they remain. But realizing their importance for service in the few leisure hours at home the activities of the times leave to women, they intensify their charms by an engaging simplicity.

Soft crepe de Chine negligees veiled in coatees of Georgette crepe banded in lace, $11.75. Slipover affairs of satins embroidered. Others of crepe de Chine flower-like in coloring have the quaintest frillings of ribbons and lace.

Their variety is infinite and infinitely charming. To $68.

Third Floor, North.

Mme. Irene Corsets
Dictate the Lines of Spring Mode

The proof of their authority is found in every model assembled here—and here only in Chicago.

Exquisite fabrics, expertly modeled, give perfect expression to the soft and supple silhouette of spring and summer.

Rarely lovely and unusual are Mme. Irene corsets entirely of lace bands with foundations of crepe de Chine, or entirely of ribbon row on row. The more usual fabrics are employed, always with every refinement of detail. $10 to $27.50.

New brassieres, dainty affairs of lace and satin, are necessary with the low-top corsets. $1.50 to $5.

Third Floor, North.

Misses' Frocks
In the Sparkling Spirit of Newness

Demure little frocks of softly tinted, delicately beaded Georgette crepe, slim, straight little frocks of serges, frocks captured by jersey cloth and braided to the last degree of smartness—and all of them new as the season itself.

All assembled for Opening Week in collections responsive to every young girl's requirements.

Afternoon frocks of printed indestructible voile or Georgette crepe are charming in their quaint, grace-giving lines.

White frocks which bring a glimpse of summer, of graduation, of weddings are of filmy nets and laces and hand-work. $35 to $156.

Frocks for out-of-door occasions, very simple in line, are white, often with vivid splashes of color in sash or scarf. They, too, are in presentation now in their first completeness. $35 to $115.

Fourth Floor, South.

SECTION TWO.
GENERAL NEWS,
MARKETS, WANT ADS.

The Chicago Daily Tribune.

THE WORLD'S GREATEST NEWSPAPER

Monday
Wheatless all day.

MONDAY, MARCH 18, 1918.

* * 17

WHOLE NATION ASKED TO SING "DEATH TO HUN"

Woman Writes New Hymn to Stir Fighting Blood of U. S. and Allies.

[BY A STAFF CORRESPONDENT.]

Washington, D. C., March 17.—[Special.]—A song, "Death to the Hun," written by Mrs. Daisy S. Gill of Long Island, N. Y., is to be sung at the "Win the War day" celebrations on April 6, which are being arranged by William Mather Lewis of Chicago, executive secretary of the national committee of patriotic societies.

Mrs. Gill explains that her song is not a hymn of hate, but "that moral passion which must flame to the allied colors if the Hun is to be rolled back into his shameful breeding ground."

The words follow:

DEATH TO THE HUN.

Forward through pain and rack,
Till he is beaten back—
Death to the Hun!
Though low our dead men lie,
Loud rings their charging cry,
As life and love leap by—
Death to the Hun!

Speak not of right to be,
Speak not of liberty,
Under the sun—
Till we can stand beside,
France—Belgium crucified,
And fling the glad news wide,
Dead is the Hun!

Till we can answer back,
Who braved that brute attack,
"Father and son—
You have not bled in vain,
Fruitful your mortal pain,
Hopes for the race remain—
Dead is the Hun!
(Air: "My Country, 'Tis of Thee.")

Churches to Pledge Loyalty.

The committee is being urged to request ministers of every denomination to ask their congregations to repeat the pledge of loyalty on Sunday, April 7.

The Rev. William L. Vrooman, rector of St. Andrew's church, Detroit, Mich., says it should be repeated at all Good Friday services," as it would be an inspiring thing if Americans could thus with one voice affirm their loyalty to Christ and country."

FIVE SOULS' PATH TO SUNDAY TRAIL LEADS INTO CELL

Five men who told the police they were on their way to attend a Billy Sunday meeting were arrested last evening. They were in a saloon at Wabash avenue and Van Buren street when Policemen Theodore Olson peeped in a window and saw them. Olson refused to "fall" for the story told by John M. Healy, the bartender, about the Billy Sunday meeting. The others gave the names of J. M. Chapman, A. G. Richards, F. J. Leigh, and Frank Barber. All gave Chicago addresses, but it is said three of them are from DeKalb.

A wireless S. O. S. was sent out from the Central station for Judge Jacob Hopkins, a former resident of DeKalb. The judge went to the station and shook hands with the men in familiar fashion, saying:

"Hello, Jim. Hello, Billy. Hello, Hank."

"It was like this," said Healy. "I'm standing at the corner and along comes these four old friends of mine. We're all related through marriage or one way and another. They said, 'Come along with us! We're going to hear Billy Sunday.'

"I told them to wait a minute till I got my overcoat that was in the saloon. Thinking there was no harm, I invited them in, and along comes the cop and nails us."

Timothy McDermott, proprietor of the saloon, signed their bonds.

Other saloons where arrests were made were Joseph Lensky, 2200 West Lake street; James Leonard, 4001 Wilcox avenue; Frank Miller, 437 South Hoyne avenue, and Gust Helene, 2401 South Oakley avenue.

STORMES RENEWS CYCLONIC CAREER AND BREAKS JAIL

Daniel J. Stormes, alias Louis J. Bartram, whose forte is escaping from guardhouses and jails and then eluding federal officers and the police, is again at liberty, having sawed the bars Saturday night in the East Chicago jail and escaped.

Stormes, who is 22 years old, is accused of desertion, burglary, grand larceny, shooting with intent to kill, and violation of the Mann act. Outside of that he's a quiet citizen.

Last summer, while a member of a military organization doing guard duty in East Chicago, he became involved in some trouble, and when officers sought to arrest him he fired his rifle at them and escaped. The bullet struck a bartender in a near-by saloon. Stormes was later captured, but escaped from the guardhouse. He was again captured, and again escaped. He went to Cleveland, taking the wife of John Barrons of Indiana Harbor with him.

About two weeks ago he was arrested in Kalamazoo, Mich., and was charged with burglarizing a hardware store. About $300 worth of hardware was found in his room. Federal officials heard of the arrest and he was brought back to Indiana Harbor to stand trial for shooting the bartender. On Saturday night somebody slipped several saws to him and on Sunday he was gone.

HITCHCOCK AND NONSENSE

BY PERCY HAMMOND.

MR. HITCHCOCK has a new sort of revue—one whose intimate and casual meanderings range haphazard from a band concert to derision of Mr. Sunday, and which comprises quantities of gingery songs and vaudeville. "Hitchy-Koo" is its name and "Hitchy-Koo" is its nature.

The star himself, acting as a modern Macchus, was last night the master of the revels at the Colonial, a confidential interlocutor whose supervision of the show was friendly and familiar.

He called Miss Leslie "Amy" and ushered her to her seat; he spoofed Mr. Pinkerton, the eminent constable; he remonstrated with Mr. Byfield for being tardy, and he discussed art and economics with such unknowns as he chanced to recognize in the audience. This was by way of an extemporaneous prologue before the curtain arose on the less informal events of the evening.

These included a revival of Miss Lillian Russell, whose first appearance (as Gladys Brown, an American heiress summering in Spain) inspired a prolonged demonstration. Miss Russell's voice was erstwhile; she had exchanged it in Detroit for a cold, it was said, and her participation was largely a matter of pretty sentiment. Gladys, however, meant little to the fable of "Hitchy-Koo," for presently, via an interlude on Broadway, the scene shifted to the village grocery, where there was a comic recital by the opry house orchestra. In the course of this Mr. Leon Errol directed Mr. Hitchcock in a sentimental ballad upon a brass horn, than which there is nothing funnier in town save Mr. Drew having his nails fixed by Miss Illington in the second act of "The Gay Lord Quex."

Mr. Errol, the most laughable of the alcoholics, acquires one of his circus jags a little later, adding new acrobatic detail to his former sprees. He grows tighter with each year. He and Mr. Hitchcock are, throughout the show, expertly in collusion; in their several scenes the one does not "feed" the other but both share equally in the many points. Better and more careless fun is not to be seen often than their boisterous burlesque of a photograph gallery; and the animated illustration of an old fashioned plush album is an ingenius and effective interpolation.

A bland and an affable jester, Mr. Hitchcock. He obliterates the so-called magic line between stage and auditorium and makes his show a hospitable party. Inoffensive impertinence and a spacious sense of humor are his big assets, and he invokes from his observers that cordial emotion of companionship which springs from one who "kids" himself, and does it well. He is solemn only when Mr. Sunday is his topic, but this time he is less violent in his denunciation of the apostle than he has been heretofore.

Lest the play grow too rough-and-tumble, we have an exotic note contributed by Miss Irene Bordoni, from France. The Bordoni has naughty if, perhaps, wicked eyes, containing more beads than a rosary; and her white and powdered person is a triumph for talcum and her corsetiere. She is as black and white as the dance room at Ravinia, if not so North Shore. You have never seen more feathers on a woman. At singing songs Miss Bordoni is good, in case you are not committed to Miss Sophie Tucker or Miss Eva Tanguay. She and Mr. Hitchcock have a wanton, languishing moment or two in a school-child song, putting what the showmen call "pash" into an otherwise innocent ditty. Hear Miss Bordoni sing and act "Over There" in French, and you will not afterwards like that sassy anthem so well in English.

Miss Sylvia Jason
in
"Hitchy-Koo"
PHOTO BY GILBERT & BACON

Winthrop and Ames perform their familiar vaudeville sketch to great applause, and Miss Sylvia Jason and Ignaccio Martinetti substitute for Mr. Rock and Miss White, who appeared in New York. They seem to be just as entertaining as their predecessors, if not as important of reputation. The young women of the chorus are good-looking here and there, and the absence of extravagance in scene and dress is not noticed. It is, altogether, a vigorous, affable night of urban nonsense. Mr. Hitchcock appends a serious note in his denunciation of God's pal, and in his earnest speech about the war. But he is careful not to interfere with the general levity.

GIRL, HIT BY CAR, IN HOSPITAL FOR 8 HOURS UNKNOWN

Elizabeth Culver, 11 years old, 843 Dakin street, lay unidentified for eight hours in the Passavant hospital after she had been struck Saturday night by a Clark-Howard avenue car at Clark street and North avenue, sustaining internal injuries and a possible fracture of the skull.

Her failure to return home alarmed her parents, who appealed to the police to search for her. They noticed that the description of the daughter fitted that of the injured girl, and sent the mother to the hospital, which resulted in the identification.

The girl, whose condition physicians say is critical, was taken to the Columbus hospital yesterday.

Injuries sustained on Saturday when he was struck by a passenger train on the Northwestern caused the death of Charles Lewandowski, 15, 722 Keith street, yesterday.

William Gould, 9, 2824 North Kedzie avenue, died yesterday morning from injuries suffered on Saturday when struck by an automobile truck at Kedzie and Diversey avenues. Charles Schild, 4105 North Central Park avenue, driver of the truck, is held at the Shakespeare avenue station on a charge of assault. He says the accident was unavoidable. One wheel passed over the boy's body, hurting him internally and fracturing his skull.

REITMAN OFF FOR JAIL AFTER CLUB FAREWELL

It was "Auld Lang Syne" night over at the Dill Pickle club last night. Dr. Ben Reitman, guiding genius of a band of youthful visionaries which foregather at 18 Tucker place, bade farewell to his admirers and then hurried away to spend a final half hour with his wife and baby before boarding a train for Cleveland.

This morning at 10 o'clock he will surrender himself to the police of that city and commence to serve a six months' jail sentence for distributing birth control literature.

The occasion was not a mournful one, although Dr. Reitman confessed his reluctance to leave his family, his medical practice and, above all, the Dill Pickleites. He announced that his address for an indefinite period will be "The Correction Farm," Cleveland, O., and asked this his friends write to him at least once a week.

Blaze in the Stockyards Conquered by Firemen

Damage estimated at $2,000 was caused early yesterday by a fire in the four story power house of Swift & Co. at Forty-second and Cook streets in the stockyards.

EX-FUNKHOUSER SLEUTH HELD IN "PLOT" INQUIRY

William J. Burkhardt, 3615 Palmer avenue, who was arrested Saturday night, is still being held at the Central station while the police investigate stories of attempted blackmail charges. Burkhardt, a former investigator employed by Second Deputy M. L. C. Funkhouser, it is alleged, was connected with one blackmail plot in which a woman had paid a large sum of money.

Last evening Detective Sergts. Trant and Redlick accompanied a woman whose name the authorities would not give out to the station. According to Lieut. Willard Malone, she gave them information regarding the woman and the amount of money alleged to have been obtained. The police say that she told so much that they would not make any charge against Burkhardt, as the different stories must be corroborated.

Burkhardt denies he ever attempted any blackmail or ever impersonated a police officer and says there is no truth in any of the charges the police have questioned him on.

ERIN'S SAINT IS HONORED AT MANY FESTIVALS

Erin's sons and daughters yesterday paid tribute to Ireland's patron saint. The shamrock and the emerald green were plentiful about the streets. Green neckties, green hats, green dresses, and even a green overcoat or two were donned in honor of St. Patrick.

The Mayo Men's Benevolent association met in room 913 Masonic temple and debated "Senn Fein or Parliamentarism." Irish opinion wavered from Irish independence to England as Ireland's protector.

"The British navy is Ireland's protector and saves the island from transgressions as the Irish under a republican government could not," R. A. Gillespie, former owner of the Connaught Telegraph, declared.

The Ancient Order of Hibernians produced a "Night in Ireland" at Emmet Memorial hall.

Why Not Make Easter Day New-Hatless? Not Eggless

Washington, D. C., March 17.—A movement to save some sixty million eggs for food this year by country-wide observance of an eggless Easter was launched here today by prominent women headed by Mrs. Herbert Hoover, Mrs. Newton D. Baker, Mrs. Medill McCormick, and Mrs. P. P. Claxton. It was announced recently that the annual egg rolling on the White House grounds Easter Monday would be abandoned.

FORD "FIGHTING LIKE THE DEVIL TO GET PEACE"

Manufacturer Discusses War Machines He's Building.

New York, March 17.—[Special.]—"American mechanisms—designed by American engineers, constructed by American workers, and operated by American fighters—are going to win the war on land, in the water, and in the air."

Henry Ford voiced this opinion today.

"Work—Americans' willingness and capacity to work—is what will bring us victory. Idlers caused the war—idlers of so-called royalty, who by command made others obey them; and capitalistic idlers, who made fortunes and sought greater fortunes by forcing others to do their bidding. But work will beat them all."

Mr. Ford has been inspecting and making further plans for his great plant out in the Jersey meadows near Newark, where he is to turn out, primarily, "Eagles," the all steel submarine destroyers, which the navy counts upon heavily to combat the undersea menace.

All Are Standardized.

The Eagles are 300 feet long, 25½ feet wide, draw 8 feet of water, carry 5 inch guns, are equipped with submarine detectors that can spot the enemy's U-boats more than a mile away.

They are to be turned out in the same standardized systematized fashion as his cars, Mr. Ford said. He described one of the buildings along a river at Detroit, where the Eagles are now under construction.

"This building is 300 feet wide and 1,800 feet long," Mr. Ford said. "It has three sets of rails, along which the Eagles progress from the beginning of their assembling until they are completed. At the end of the tracks they take to the water.

Could Make 1,000.

"It would be possible for an Eagle to leave this building, go through the Rouge river, the Welland canal, and the St. Lawrence, and right across the sea into action without a halt."

"We have orders for 100 of these boats, but we are prepared to build 1,000 if they are needed," Mr. Ford said.

Mr. Ford's other pet war machine is the "two man tank."

"The simplest thing possible!" he said enthusiastically. "It's merely a little affair of sheet steel, armor plated, with two of our ordinary twenty horse power motors, driving truck worm gears, with caterpillar traction.

"These little tanks could turn within their own length, could dart here and there along the fighting line almost as fast as an unprotected soldier. One man could handle the machine, the other fellow the guns. I have arranged for a permanent supply of chemicals within the tank for a protection against gas should the enemy employ that, and the little tanks, therefore, could go anywhere.

Now a Fighting Pacifist.

"Suppose they did strike a particularly deep trench. Drop one or two of them in there and drive the others over the top of them. But with forty horse power, I think those little tanks could climb any trench side, almost to the perpendicular.

"Remember when we were all pacifists on the Old Oskar II," he laughed today. "Well, I'm still a pacifist to a certain extent. That is, I want peace, but I'm fighting like the devil to get it!"

"I think France should pay more attention to her food supply," Mr. Ford said. "She ought to have thousands of tractors tearing up her soil right now.

"Maybe I'll get in bad for what I'm going to say, but I believe many of the vineyards of France should be uprooted. Tear out the vines and plant grain and potatoes there."

The interviewer asked if the various Ford plants had yet found it necessary to employ women to replace men.

"No, I'm using old men—or men that used to be called old," Mr. Ford replied. "And they're fine! I recall an old chap, 50 or 55, who started to work one day last week, and two days later was running one of the most complicated gear cutting machines."

JACK JOHNSON'S MOTHER DIES; SON IS ABSENT

"Teeny" Johnson, 74, mother of Jack Johnson, the colored pugilist, bull fighter, and lately candidate for mayor of a Spanish village, died last night at her home, 3444 Wabash avenue.

When Jack was informed that his mother was sinking rapidly two weeks ago, he is reported to have wired that he would return to her bedside.

Jack's return is doubted, however, as the federal authorities are still looking for him in connection with a violation of the Mann act.

Jack was last reported as having transferred his residence from Spain to Buenos Aires.

Fire at Stables Thought Sequel to Thief Arrest

A fire last week following three in February in stables at 146-148 East Illinois street owned by Anton Cherney, a teaming contractor, caused an investigation by Fire Attorney John R. McCabe. Last night the fire attorney announced that there might be several arrests today.

According to Mr. McCabe, the fires were thought to be the outcome of threats made to the teaming contractor on account of the arrest of three men caught trying to burglarize the place.

WHEN A FELLER NEEDS A FRIEND

FARMING COURSE IS OUTLINED BY STATE COUNCIL

Lectures This Week to Pave Way for Garden Work.

The complete program for the short course in agriculture to be conducted this week by the State Council of Defense at 120 West Adams street was announced yesterday. Lectures in the course will be held each evening, beginning at 8 o'clock tomorrow, Wednesday, Thursday, and Friday.

"The Need and Preparation of War Gardens in Chicago" will be the subject of tomorrow evening's symposium, and the lecturers will be Prof. C. F. Durst, head of the garden department of the College of Agriculture, University of Illinois; P. R. Barnes, director of the Illinois Farmers' Institution, and Prof. A. E. Chamberlain, formerly editor of the Dakota Farmer and now connected with the agricultural extension department of the International Harvester company.

To Tell of Soil.

Those attending the lectures will hear about "Soil Conditions in Chicago" and "Garden Fertilizers" Wednesday evening. These will be the speakers: J. J. Ferguson, former professor of agriculture at the Michigan Agricultural college and now associated with Swift & Co.; H. E. Humston of the Chicago Feed and Fertilizer company, and C. C. Bowsfield, garden editor of the Chicago Daily News.

August Koch, chief gardener of the West Chicago park commission; Edward A. Kanst, former assistant landscape gardener of the South park commission, also former superintendent of the Lincoln park commission, and Emil Bollinger, gardener of the Byron L. Smith estate, Lake Forest, and secretary of the North Shore Horticultural society, will discuss "Vegetable Seeds and Planting" from the various angles of this subject Thursday evening.

Speakers for Friday.

"Care and Maintenance of the Vegetable Garden" will be the subject of the final lectures of the course Friday evening. The speakers will be Miss Lena V. McCauley, director of the Woman's Farm and Garden association and garden editor of the Chicago Evening Post; Frank Johnson of Glen Ellyn, August Geweke, president of the Cook County Truck Gardeners' association and chairman of the war garden produce committee of the State Council of Defense, and J. H. Frost, garden director for the state council.

Harvester Company Gives 25,000 a 10 Per Cent Raise

The International Harvester company made the following announcement yesterday:

"Effective April 1, 1918, adjustments will be made in the pay rolls of the plants of the International Harvester company resulting in an increase in pay of approximately 10 per cent. About 25,000 employes will be affected. This is the sixth increase in wages during the last two and one-half years."

This was signed by George A. Ranney, secretary and treasurer.

BEG YOUR PARDON!

Mr. Orr's front page cartoon in THE TRIBUNE of March 14 pictured England, France, Italy, and the American expeditionary forces as a tree which beavers, symbolizing submarines, had "girdled," to use a woodsman expression. The tree's roots, drawing sustenance from America's resources, were indicated as Munitions, Money, Food, and Men.

Numerous readers write in to point out that a "girdled" tree is killed; that is that no tree however sturdy, survives the circular cutting called "girdling." This is so. The readers think that for this reason, Mr. Orr's picture was bad symbolism.

Mr. Orr is not up in woodcraft, and the point made by the objecting readers was not noted in the preparation of the cartoon for print. It hardly seems necessary to add that Mr. Orr's message was not "Too late! Too late!" but "Ships! Ships! And more ships!"

SEVEN INJURED AS AUTOS CRASH AND ONE UPSETS

Seven persons were injured in an automobile crash yesterday when the machine of Alois Kemper, 1815 North Albany avenue, struck and overturned the car of W. J. Wainwright, 3526 Aberdeen street, at One Hundred and Third street and Longwood boulevard.

Mr. Wainwright, superintendent of the Raymond Concrete Pile company, 111 West Monroe street, told the Morgan Park police that he had speeded up his car to climb a slight rise to the approach to Longwood boulevard and had not seen Kemper's machine, which was traveling north in the boulevard.

The injured are:

W. J. Wainwright, bruised about the body and cut over the left eye.

W. G. Colburn, 921 West Eighty-sixth place, in the Wainwright car, cut and bruised.

Mrs. W. C. Colburn, fracture of the right arm and bruised.

In the Kemper car:

Miss Genevieve Corrigan, 6021 Michigan avenue, cut and bruised.

Miss Annette Hilt, 6 Western avenue, Blue Island, cut and bruised.

Miss Catherine Feil, 11336 Hermosa avenue, cut and shaken up.

While trying to save his wife from being struck by an automobile Charles Burgy, an actor, 646 North Clark street, was run down last night at Clark and Chestnut streets and his legs crushed. He was taken to the Passavant hospital.

HUSBAND FINDS WIFE STRANGLED TO DEATH IN BED

Mrs. Francis Kostner, 35 years old, wife of a La Salle, Ill., grocer, was found murdered on a bed in her home yesterday. She had been strangled. Finger prints upon her neck and face may lead to the arrest of her assailant. A posse is searching the country side with the aid of bloodhounds.

Mrs. Kostner's 3 year old baby boy was not harmed. The child was playing about the floor when Mr. Kostner and his brother, who had been out for the afternoon, returned at 4 o'clock.

Mr. Kostner can give no motive for the murder. His wife is described as having been exceedingly pretty. No money or jewelry was stolen.

ROSE STOKES NOW OPPOSED TO WAR; HISSED BY CROWD

World Struggle Is for Capitalists, She Declares.

Kansas City, Mo., March 17.—[Special.]—Rose Pastor Stokes astonished 500 members and guests of the Woman's Dining club at the Hotel Baltimore last night by completely reversing her unqualified support of America's entrance into the world war. She declared she had returned to principles of "pure socialism."

America, Mrs. Stokes said, is in this war because our present economic system, which she called "industrial serfdom," forced us into belligerency.

As Mrs. Stokes proceeded and the real meaning of her phrases became known to her audience listeners began to express open disapproval. Hisses were heard. When a United States officer in uniform left the room a string of people followed him.

Changes Her Opinion.

"Some of you may be disappointed in what you hear from me tonight," she said. "I feel that I should tell you that the stand I took in regard to socialism shortly after America's entrance into the war is not the stand I take today. I have returned to the views I formerly held."

Mrs. Stokes laid stress upon the beginning of the modern age of volume production—production by machines—and repeated her prewar views that the workers today are nothing more than "industrial serfs."

Her View of the War.

"Surely there is not a capitalist or a well informed person," she said, "who believes that this war is being fought to make the world safe for democracy. It is being fought to make the world safe for capital."

If America had entered the war for the ideal of democracy, our armies would have gone to Europe when Belgium was ravished, or at least when the Lusitania went down, she declared.

"But no," she continued, "we did not start to fight until our dollars were in danger. We had to fight, or revise our topheavy industrial system."

Her former stand in favor of America's part in the war was only a by product of war hysteria, she said.

Camp Grant Visitors' Train Leaves Rails; Two Injured

A special "visitors' train," run Sundays only from Camp Grant to Chicago, left the rails at Vaniand, seventy-five miles from Chicago, on the Chicago, Milwaukee and Gary railroad, a branch of the Chicago, Milwaukee and St. Paul, at 5:30 yesterday afternoon. A split rail was the cause.

Two passengers were injured. Others received a severe shaking up. Railroad officials early this morning were unable to supply the names of the injured persons or to give detail of the wreck.

After the accident the passengers were started back to Camp Grant at 7:45 o'clock. They departed for Chicago again at 10:30 o'clock over the Burlington, and by reason of further delays did not reach Chicago until 2:15 this morning.

WAR IS TEST OF NATIONS' SOULS, SAYS PRIMATE

Archbishop of York Declares Peace Must Bring Justice and Liberty.

BY THE REV. W. B. NORTON.

The war was called the testing time of the nations, their place in history to be determined by the side of the struggle which they chose, by his grace, the Most Rev. Cosmo Gordon Lang, Archbishop of York, and primate of England, who preached yesterday morning in St. Luke's Protestant Episcopal church, Evanston.

The congregation had the distinction of hearing the only sermon preached or to be preached by the archbishop during his stay in Chicago and vicinity. Admission was by ticket, and every seat was filled. In addition to the clergy who marched in the processional were Thomas F. Holgate, acting president of Northwestern university; several members of the university faculty, and of the Methodist theological school, Garrett Biblical institute, and trustees of the university, among them James A. Patten. The Rev. George Craig Stewart, the rector of St. Luke's, was in charge.

"Your country and mine are not only joined in this struggle, but in shaping the new world which is to be. We have by our choice been raised to a high level; we must live on that high level.

No Peace Without Justice.

"If we had been contending for territory, power, or even for peace, we might have made terms of peace, but we are contending for all that gives value to the soul.

"Peace is not an ideal, but is an attendant on the achievement of liberty, justice, an honorable and humane policy of national life. There can be no peace but the sword unless the peace be one of honor and respect.

"If we are to maintain this high level there must be sacrifice. Your casualty list is beginning. In England our casualty list was 5,000, 6,000, and 7,000 a day. Because we do not believe you will be called on to suffer as much as we have suffered, we hope you will be all the more willing to share your resources of food and money.

"There is a growing consciousness of Christ, not only in the church, but in the world. If we will rise to our opportunity God will see two nations which will be worthy of victory."

As with Man, so with Nation.

"What shall it profit a nation if it gain the whole world and lose its own soul or life?" was the way in which he read the text from which he preached, Matt., xvi., 26.

"It is the soul which gives substance or meaning to life, whether of a man or a nation," he said.

"To every man comes the great refusal or the great choice, and so it comes to every nation. Jesus chose failure, suffering, the cross and death.

"The nations are facing this testing time, and the way they meet that test will determine the place which will be accorded to them in history.

"When the German emperor was pictured as saying to the king of Belgium, 'You have lost all,' the king of Belgium replied, 'No, I have kept my honor.'

"When in 1914 the alternative presented itself to England, thank God we made the great choice. We are standing by it today. A year ago light was brought to us from America. It might have been a great refusal—it was a great choice. One of your bishops, preaching in St. Paul's cathedral in London said, 'By that choice America has found her soul.'"

At Sunday Evening Club.

The archbishop addressed 3,000 persons at the Sunday Evening club in Orchestra hall last night. A score of policemen were required to handle the throng at the doors and many men and women were unable to gain admission.

Clifford W. Barnes, president of the club, introduced the archbishop, and asserted that it was one of the greatest nights in the history of the organization, which has just passed its eleventh anniversary.

The English primate expressed his amazement at the growth of Chicago, which in one hundred years has come to represent "the embodiment of the wealth, resources, and spirit of the new world, which, as we see it, is beginning a vast unknown history."

He said England and America are one in the spirit of democracy, and uttered this warning:

"I bid you prepare yourselves for what is coming. But your men will have an unseen friend. He will lean forth from his cross to help them bear their sacrifices.

Hearts Must Be Purified.

"We must not deceive ourselves. The enemy is again intrenched in power. There must be something of the divine at the heart of our endeavor to hold us to the task to the end. Morally we must keep alongside Jesus. As nations we must be cleansed and purified. If we desire the highest victory we must fight the fight inwardly, in our souls. For it is plain to those who discern the truth that what we are striving for is a victory for God."

"Runaway" Motor Car Destroys Six Motor Boats

New York, March 17.—[Special.]—A motor car whose owner had left it to go to a garage ran down an incline on Riverside drive at One Hundred and Fifty-third street and crashed over the brink down a sixty foot embankment. It struck a yacht club house, prostrating the keeper's wife by the shock, bounced off, and destroyed six small motor boats valued at $6,000.

ACTUAL LOSSES BY ENEMY ARSON REALLY SMALL

National Underwriters' Board Blames Carelessness for Most Fires.

BY C. M. CARTWRIGHT.

Fire insurance men call attention to the fact that since the United States entered the war it has become customary to attribute almost every fire to enemy sympathizers. This has served to divert the mind of the public from the real causes of fire, and it has developed a certain state of carelessness.

Since the United States began manufacturing munitions and equipment for the allies and later for our own troops, many of the industries have been pushed to the limit, machinery and men have been speeded up, there has been no time for machinery to cool, litter and rubbish have not been taken care of, new buildings and additions have been erected without proper care as to fire prevention. Altogether the old causes of fire have been accentuated.

Figures on Enemy Arson.

The National Board of Fire Underwriters has prepared some statistics calling attention to the misapprehension as to the part played by enemy incendaries in the large fire losses of recent months. Since April 1 of last year there have been seventy-five fires of suspicious origin where the loss was $100,000 or more. In all these cases the people attributed the fires to alien incendaries. The national board, after investigation, finds that out of seventy-five forty-two can be ascribed to definite causes not incendiary.

There are four cases of known incendiary loss. There are six of the fires where the cause is unknown but the origin is suspicious. There are twenty-three of unknown origin, but incendiarism is not suspected.

The national board calls attention to the fact that in nearly 95 per cent of the cases investigated there is no proof of incendiary origin, and in nearly 90 per cent there is no reason for suspicion. The board does not intend to minimize the necessity for precaution, and urges alertness all along the line.

No Enemy Torch at Baltimore.

The national board calls attention to the Baltimore loss of Oct. 30 last year. It was widely ascribed to German origin. The board definitely determined that its origin was not incendiary.

On Oct. 13 there was another large water front fire in Brooklyn, that of the Dows store. The public was convinced this fire was set by enemy sympathizers, especially in view of the great quantity of grain intended for shipment abroad included in the loss. It was recently ascertained the fire was the result of a dust explosion caused by a spark from either friction or static electricity.

War Brings Extra Hazards.

It is true that wartime conditions have brought about a great increase in natural hazards, due to hastily enlarged facilities, night and day shifts of workmen, employment of inexperienced labor, crowded storing space, and general high pressure circumstances.

Fire insurance men urge there should be correspondingly increased precaution. They declare that buildings properly built, equipped, guarded, and occupied by those with a proper sense of the need for care seldom have destructive fires.

The national board is investigating every fire of suspicious origin and assisting the government in running down enemy sympathizers in suspicious cases.

Barry Planned Return.

Charles H. Barry, president of the Pennsylvania Fire of Philadelphia, who died during the week, was arranging to return to Chicago to reside. He went to Philadelphia three years ago to become the executive head of the company. Two years ago the stock was purchased by the North British and Mercantile of England and the management gradually was being diverted to the head office of the North British in this country. Mr. Barry had but a few days to serve before his resignation took effect. During his residence in Chicago as western manager of the Pennsylvania Fire he was instrumental in advancing the cause of fire insurance to a great degree.

The Chicago Life Underwriters' association will meet next Saturday to take up again the question of a standard code of ethics regarding twisting, which has been under consideration for a number of weeks. President Edgar C. Fowler believes some definite steps will be taken. It is believed a moderate pledge can be enacted which will be subscribed to by Chicago life men.

NEW YORK WEEKLY BONDS

No. thou.		High.	Low.	Last.	Net chge.
1	Ad Exp col tr 4s.	66	66	66	+2
4	Alb Susq 3½s...	77	76	76	+2
1	Alaska Gold cv deb 6s ser A....	19	19	19	....
3	do ser B.........	20	19	20	+ ¼
4	Am Agr Chem 1st cv 5s	95	95	95	—2⅞
11	do deb 5s	94	93	93⅛—	⅛
6	Am Hide & L 6s.	100	100	100	....
15	Am Smelt 5s.....	87½	86⅞	86⅞—	⅝
133	Am T & T col 5s	93	91⅝	92	— ½
24	do col 4s	82	82	82	....
6	Am Thread 4s...	97⅝	97⅝	97⅝+	¼
11	Am Wr Pap 5s...	85	85	85	+1
43	Armour R E 4½s	86	84¼	84¼—	⅝
81	A T & S F gen 4s	82	81½	81½—	1
1	do cv 4s 1955....	86	86	86	+2
7	do of 1960.....	86	85	86	+1½
6	do adj 4s stpd...	74	73⅝	73⅝+	⅝
1	Atl & Ch A L 5s ser B	94	94	94	....
2	Atl & Dan 1st 4s	70¼	70¼	70¼—	13¾
4	Atl C L 1st con 4s	84	84	84	+ ½
13	do L & N col tr 4s	72	71	71	....
5	Baldwin 5s	100	100	100	+ ½
27	B & O ref 5s.....	81	80⅝	80⅞+	⅝
13	do cv 4½s.......	78	77½	77½—	½
6	do gold 4s	77¼	76½	76½+	½
28	do prior lien 3½s	87½	87	87	— ½
26	Beth St p m 5s..	79	78⅛	78⅝—	½
2	Braden 6s	93	93	93	+ ¼
16	B R T 5% notes 1918	95⅞	94	94⅞—	⅛
2	do cons 5s	82	82	82	+1½
6	do cv 4s	68½	65½	65½—	3½
3	Br Un El 1st 5s..	80⅛	79⅛	79⅛—	2⅛
2	do stamped	79⅞	79	79	—3
1	B R & P gen 5s...	99	99	99	— ½
10	Cal Gas & E 5s..	91¼	91¼	91¼—	⅝
1	Can So 5s	90	90	90	—1½
9	Cent Lea gen 5s..	95⅝	95½	95½—	¼
26	Cen Pac gtd 4s...	80¼	79⅝	80⅛+	½
9	Cent R R N J 5s..	103⅝	103	103	....
1	do reg	102	102	102	—1
14	Cerro de P 6s....	106¼	105⅞	106	+ ⅝
2	C & O 5s	97⅛	97	97	....
706	do cv 5s	81½	80	81	+1
11	do gen 4½s......	75⅞	75¼	75⅝+	⅝
72	do cv 4½s......	73	72	72½+	⅛
11	C & A 3½s	38⅛	37	37	—3
1	C B & Q gen 4s..	82⅝	82⅝	82⅝+	1⅝
6	do 4s Ill div.....	83⅝	82	82	—2
5	do Neb div reg...	91	91	91	—7
571	do joint 4s	92⅞	92	92½+	¼
70	C G W 4s	55	54⅝	55	+ ⅝
18	C M & St P cv 5s ser B	79	78⅛	78⅛—	⅛
22	do gen 4½s......	82⅝	82¼	82⅝—	1⅝
14	do cv 4½s......	74¼	73¼	73½—	½
22	do ref 4½s	67⅝	67	67½+	½
1	do 4s of 1925....	80	80	80	+1½
2	C N W gen 5s....	99⅞	99⅞	99⅞—	2⅛
5	do deb 5s 1921..	95⅛	95	95	—1½
1	do of 1933........	93⅝	93⅝	93⅝—	⅛
3	do gen 3½s.......	70⅝	70⅝	70⅝—	1⅝
6	Chi Rys Co 5s....	85	85	85	....
3	C R I & P gen 4s.	75	74	74	+1
51	do ref 4s........	64½	63½	63⅝—	½
5	Chi S P M&O 3½s	85½	85½	85½—	⅝
3	Chi Un Sta 4½s ser A	87½	87½	87½+	1¼
1	Chi & W I 4s.....	67	67	67	+ ⅝
21	Chile Cop cv 7s..	107	105⅝	106	....
46	do 6s recta, pt pd	78	76½	78	+1½
2	C C C & St L deb 4½s	71	71	71	—1
1	do gen 4s	61	61	61	....
3	Cleve S L 4½s....	90	90	90	+ ½
2	C F I gen 5s.....	85	85	85	+2
1	Colo Industrial 5s	73⅝	73⅝	73⅝—	⅝
9	Colo So 1st 4s...	84½	84	84¼+	¼
10	do ref 4½s......	70	69⅞	69⅞+	⅛
3	C G E 5s	80	79⅝	80	....
16	Cons Gas cv 6s..	100¼	99⅞	100¼+	¾
1	Cumb T & T 5s..	90½	90½	90½—	1¼
1	D & H ref 4s.....	86½	86½	86½+	4½
21	D & R G ref 5s..	50½	49⅞	50½+	1
19	do con 4s	65½	64⅞	65½	....
2	Det Ed col 5s '33	95⅛	95⅛	95⅛—	⅞
1	Det Un Rys 4½s..	69	69	69	+1
14	Dis Sec Cor 5s...	80¼	80	80¼+	¼
1	Erie 2d ext 5s....	96⅛	96⅛	96⅛—	2⅝
17	Erie pr lien 4s...	65⅛	65⅛	65⅛—	½
6	Erie gen lien 4s...	52½	51½	52⅛—	⅛
13	Erie cv 4s ser A.	45⅝	45⅛	45½+	3
1	do ser B..........	45½	45	45½+	1½
23	do ser D.........	50½	50	50½+	1
3	Erie Pa col tr 4s..	76	76	76	+ ⅝
1	FtW.D 1st 6s.....	96½	96½	96½+	½
2	Gen El deb 5s....	99½	99½	99½+	½
1	Ga Mid 3s........	51	51	51	—12
2	Gran Mng 6s stpd	96	96	96	+ ½
160	H & M rf 5s ser A	56½	55⅛	56	+ ⅝
19	H & M ad in 5s..	16⅞	16⅝	16⅝—	⅝
9	IC&CStL&NO jt 5s ser A.........	85½	85⅛	85⅛—	4⅝
6	Ill Stl deb 4½s...	83⅝	83⅝	83⅝—	¾
1	Ill Cent ref 4s....	81⅝	81⅝	81⅛—	¼
1	do 4s of 1952....	78⅛	78⅛	78⅛+	⅛
1	do of 1953........	76⅛	76½	76½	....
1	ICPL 3½s 1952..	70	70	70	....
4	Ind Stl 5s........	96	95⅞	95⅞—	⅛
31	Int Met 4½s......	54	53½	53⅝—	⅛
45	I R T ref 5s......	81¼	80⅝	80⅞+	⅝
5	Int Agr 5s........	73⅝	73⅝	73⅝	....
98	Int Mer Ma sf 6s.	93	92¼	92⅛—	⅛
18	Ia Cent ref 4s....	45	42⅛	45	+2⅝
18	K C Ft S & M 6s.	101	100⅛	100⅛+	⅛
7	do 4s.............	64	62	62	—1
1	K C Sou 1st 3s...	58⅝	58⅝	58⅝—	¼
11	do 5s	75	74⅛	75	+ ⅝
2	K C Term 1st 4s..	75⅛	75⅛	75⅛+	⅛
4	K Co EL&P pm 6s of 1997.........	99	99	99	—6
3	L GasStL 1st 5s.	98	97⅝	98	....
9	Lac Stl 5s of 1923	96	95⅛	95⅛—	1
6	do of 1950	90	90	90	....
4	LE&W 1st 5s.....	92	92	92	+1⅝
2	LS&MS gn 3½s rg	72½	72½	72½—	7½
1	do deb 4s of 1928	85	85	85	....
5	do of 1931........	83	82½	83	+ ⅝
6	L V Coal 5s......	100	96⅝	100	— ¼
1	L V of N Y 4½s.	87⅛	87⅛	87⅛—	6⅞
2	Lig & M 7s.......	114	114	114	—1
12	do 5s	93⅝	92⅛	92⅛—	⅞
1	L I deb 5s of 1937	74	74	74	....
2	Lorillard 5s	90⅝	89⅝	90⅝+	1
4	L&N c tr 5s 1931	99	99	99	....
3	do 3s St L div....	58⅛	58	58⅛	....
5	M Ry con 4s t exp	79	79	79	—1½
80	Midvale 5s........	82⅝	82	82	....
11	M&StL r & ext 5s	42	40	42	—1
17	do 1st ref 4s.....	44	42	44	+1¼
5	MK&TofT 1st 5s..	53	53	53	—2
6	MK&T 1st 4s.....	61⅛	60⅝	61⅛+	¼
3	do 2d 4s.........	33	33	33	—1
7	M P ref 5s 1923	90⅝	90⅝	90⅝—	⅛
1	do 5s 1965.......	82⅞	82⅞	82⅞—	1
827	do gen 4s........	58	57⅛	58⅝—	⅝
22	Mon Pow 5s ser A	90½	88⅝	89⅝+	⅝
1	Nat Tube 5s.....	95	95	95	+1
3	N O T & M inc 5s	47⅝	47⅝	47⅝—	⅝
2	NYAB cv 6s....	99½	99½	99½	....
61	N Y C deb 6s....	93⅝	93⅛	93½	....
14	do deb 4s 1934..	77	76½	76⅝—	⅛
8	do ref 3½s.......	72	71	71	—1¼
5	NYC&StL deb 4s.	61	61	61	....
8	NYGELH&P cl 5s	88⅝	88½	88⅝—	¼
4	do pur mon 4s....	70¼	69⅞	69⅞—	⅝
11	N Y B ref 4s.....	50	50	50	....
16	do adj 5s........	18¼	18	18¼+	½
16	N Y T gen 4½s...	89	87⅞	89	+1½
19	N Y W & B 4½s.	46½	45½	46	+ ½
1	Nor Sou 5s ser A.	63½	63½	63½+	2¼
8	Nor & W con 4s..	83	82¼	82¼—	⅝
2	do div 4s........	75⅞	75⅞	75⅞—	⅝
41	Nor Pac p l 4s...	80⅝	79⅝	80	....
2	do gen 3s........	57¼	57⅛	57⅛—	⅝

No. thou.		High.	Low.	Last.	Net chge.
9	Nor St Pow 1st 5s	87	86¼	86¼—	½
1	O & L C 4s......	63	63	63	—7⅝
1	Ont Lt & Pow 5s	87½	87½	87½+	1½
5	O R & N con 4s.	80	80	80	—3
1	Ore S L 1st 6s...	100⅝	100⅝	100⅝—	1
3	do ref 4s........	82½	82	82½+	⅝
2	Pac T & T 5s....	92	92	92	....
1	P R R gt 4½s 1921	98	98	98	+1
5	do con 4½s......	96⅝	95⅞	95⅞—	⅝
96	do gen 4½s......	89⅝	89¼	89⅝+	⅛
2	Peo Gas Chi 5s...	78	78	78	....
30	P Marquette 5s..	81	80½	80⅞+	½
1	do 4s	64	64	64	+ ⅞
1	P C C & St L 3½s	87	87	87	— 2⅝
1	PRyL&Pcv 5s '42	62½	62½	62½—	10⅝
1	P Sv N J 5s......	81	81	81	—1
19	Reading gen 4s..	84	83	83½—	⅝
2	R I & S col 5s '40	96⅝	96½	96½—	1⅝
2	Rdg & W 1st 4s..	65	65	65	+ ¾
1	StLIM&S gen 5s.	94½	94½	94½—	½
9	do rfg 4s.........	74	73⅝	73⅝—	½
4	do 4s R & G div..	68½	68	68	....
1	StL & S F gen 6s.	101⅛	101⅛	101⅛—	⅛
91	do pl 4s ser A....	58⅛	57⅛	57⅝—	¼
47	do 5s ser B......	71	70	70⅝—	⅝
45	do adj 6s........	66½	66	66⅛—	⅜
55	do inc 6s........	49⅞	48⅝	49⅝+	⅝
12	St L S W 1st 4s..	66½	65	65	—1½
4	St L S W Term 5s	55	54	54½—	½
1	StP&KC S L 4½s	61½	61½	61½+	2½
2	StPM&M4s M Ext	82½	81⅞	82⅛+	⅝
7	SanA&A P 1st 4s	59⅛	59⅛	59⅛	....
1	S A Line 4s stpd.	71½	71½	71½	....
27	do rfg 4s.........	52⅝	52⅝	52⅝—	⅛
46	do adj 5s........	50⅛	50⅛	50⅛+	⅛
26	Sin Oil 7s........	86⅛	86	86	— ½
16	do stock warts...	91	90	90	— ½
2	S Bell T & T 5s..	92½	91⅝	91⅝—	⅛
81	S P cv 5s........	93⅝	92½	92½—	½
89	do 4s	77½	77	77½+	⅛
2	do col tr 4s......	72⅝	72	72	— ⅛
30	do rfg 4s........	79	78⅛	78⅝—	½
17	do con 5s........	92	91⅞	92	....
101	do gen 4s........	61	60⅝	60⅞—	⅛
1	do 4s St L div....	67	67	67	—1½
32	Texas Co cv 6s...	99½	99	99	— ⅝
3	Tol St L & W 50 year 4s of 1950..	50	50	50	....
2	U G E of L 4½s.	76	76	76	—4
10	do inc 6s........	56	56	56	—4
17	U P 1st 4s......	87⅛	86½	87⅛+	¾
25	do cv 4s.........	85	84⅝	85	....
26	do refg 4s.......	79⅛	78⅝	78⅝—	⅛
10	U R R S F 4s ctfs	25	25	25	+1
15	U S Rubber 6s...	100	100	100	....
215	do 5s	78	77	77	....
13	U S Smelt 6s.....	96⅝	96	96⅛+	⅛
168	U S Steel 5s......	98⅛	97½	98	— ½
10	do reg	97½	97½	97½—	1½
26	Utah P & L 5s...	83	82½	82½—	1
2	Va C C cv deb 6s	96	95½	95½—	1¼
1	do 5s	94½	94½	94½—	1½
9	Va I C & C 5s....	85	85	85	....
1	Va Ry & P 5s....	79	79	79	—1⅛
32	Va Ry 5s........	90	89⅞	90	....
12	Wabash 1st 5s....	94½	92½	92½—	1⅝
2	do 2d 5s.........	85⅝	85⅝	85⅝	....
1	West Elec 5s.....	95⅝	95⅝	95⅝+	⅛
31	W Maryland 4s..	60⅛	59⅛	59⅛—	⅛
19	West Pacific 5s..	81½	81	81⅛—	⅛
1	W U col tr 5s....	93	93	93	+2
1	West Shore 4s....	79	79	79	....
2	do reg	74¼	74½	74½+	1
2	W & L E con 4s..	60	60	60	....
7	Wilson 1st 6s....	96⅛	95⅝	95⅝—	⅛
9	Wis Cent gen 4s..	72	72	72	— ½

GOVERNMENT AND MUNICIPAL.

3,734	U S Lib 3½s...	97.66	97.30	97.44—	.22
298	do 1st 4s........	96.60	96.10	96.16—	.42
5,767	do 2d 4s.........	96.42	95.96	95.96—	.38
85	Am Fgn Sec 5s..	95⅛	95	95⅛+	⅝
804	Afr 5 year 5s....	90⅝	89⅝	90¼+	⅝
66	City Bordeaux 6s	87	86⅝	86½	....
100	City Lyons 6s....	87	86½	86½—	½
38	City Marseilles 6s	86⅝	86½	86½—	½
62	City Paris 6s.....	85⅝	84½	85⅛+	⅛
6	City Tokio 5s....	70	69⅞	69⅞—	⅛
11	Dom Can 5s 1921	95½	94⅛	95⅛+	⅛
9	do of 1926.......	93⅝	92½	92½—	1½
10	do of 1931.......	92½	91⅛	92	— ½
123	French 5½s 1919.	96½	96	96⅝	....
2	Imp Jap 1st 4½s German stamped.	81	81	81	+ ½
7	do 2d 4½s Gr stp	78½	78⅛	78⅛—	1⅛
6	do 4s	75½	75½	75½—	½
2	Rep C 5s 1904....	95⅝	95⅝	95⅝+	⅝
496	U K G B & I 5s..	98⅝	98⅛	98⅝	....
174	do 5½s of 1919..	97	95⅝	96½	....
250	do new	99	98⅝	98⅞+	⅛
627	do of 1921.......	93½	92	93⅝+	1⅝
2	N Y C 4½s '57 My	97	97	97	....
3	do Nov	96⅝	96⅝	96⅝+	⅛
20	do of 1963.......	96⅝	96⅝	96⅝	....
8	do of 1965.......	96½	96½	96½	....
19	do 4½s of 1960..	91⅛	90⅞	90⅞—	⅝
21	do of 1964.......	90⅝	90⅛	90⅞+	⅛
10	do 4s of 1959....	87⅝	87	87	+ ¼

Mexican Tax Costs 2,000 Jobs; Big Smelter Shut

El Paso, Tex., March 17.—[Special.]—Refusing to submit to an arbitrary tax levied by the state government, the largest customs smelter in Mexico, owned by the American Smelting and Refining company, and located at Aguas Calienties, has been shut down. It will remain closed until better arrangements are concluded with the Carranza government. News of the shutdown throws nearly 2,000 Mexicans out of work.

El Paso officials of the company pointed out that the attempted tax is unconstitutional, and said that they were advised by the Carranza government to refuse to pay it.

BUSINESS FURNITURE
Eighth Floor

BUSINESS STATIONERY
First Floor

THE PSYCHOLOGY OF OFFICE EQUIPMENT

IF ever there was a time when business efficiency counted it is now. And much of business efficiency depends on efficient equipment.

Loose Leaf Devices

We show in our regular stocks 200 forms—Ledgers, Blank Books, Price Books, Books for practically every business requirement. Forms that many offices have made specially will be found here in regular stock, priced much lower. A salesman will call upon request.

MARSHALL FIELD & CO.

WHERE DOES U. S. GET OFF AFTER HELPING ROADS?

Best 3 Year Period in the Railways' History Basis for Federal Aid.

New York, March 17.—Where is the government going to get off after making good its guaranatee to the rail roads? That question is raised by the official statement from Washington showing that despite an increase of $770,000,000 in gross earnings, of the railroads for 1917, net for the same twelve months, after paying taxes, was smaller by $120,000,000.

According to the administration railway bill, as long as the war lasts, every railroad in the country will be guaranteed by the government net income equal to the average for the three years ended June 30, 1917.

The average for those three years is higher than for any other three successive years in the country's transportation history. Here is what six eastern and western companies earned for the calendar year, 1917, together with the average for the three years ended June 30, 1917:

	1917.	Three year avr.	Div. p. c. paid.
Baltimore & Ohio...........	4.6	6.2	5
Pennsylvania	7.8	8.5	6
Lackawanna	36.3	37.3	20
Erie	0.0	2.0	None
Northern Pacific............	11.3	9.5	7
St. Paul....................	0.0	5.3	None

Practically all railroads east of the Mississippi, and those roads handle a large majority of the country's traffic, reported smaller earnings for 1917, than the average for the three years ended June 30, 1917. To make the situation worse, the early monthly statements now coming to hand for January, 1918, show startling results.

Many companies are reporting a heavy operating deficit for January, the first month of government operation. Chesapeake and Ohio's January deficit amounts to $80,000, against a surplus of $253,000 for the corresponding month of 1917; Illinois Central, $476,000 against a surplus of $1,556,000; Pennsylvania, $5,940,000, against a surplus of $5,132,000.

If earnings continue to decline where is the government going to get off after making good its guarantee to the railroads? That the holders of railway bonds and stocks are safe is evident from the foregoing figures, which are characteristic.

NEW YORK WEEKLY CURB

INDUSTRIALS.

	Sales.	High.	Low.	Last.	Net chgs.
Ætna Explos.	19,000	8½	8⅝	9	— ¼
Do pfd....	300	60	59	59	—1
Am Tin & T...	59,000	½	½	½	....
Brit-Am T reg	1,100	15½	15¼	15⅝—	⅝
Do coupon.	2,600	16¼	15½	15¼—	¼
Can Car & Fdy	50	25	25	25	....
Do pfd....	1,000	60	54	60	....
Car Lt & Pwr.	12,700	3¼	2¼	2⅞	....
Chev Motors..	4,900	123	115	119	—2
City Svc old..	187	208	205	205	....
Curtiss Aero..	2,560	38	34½	34¼—	3
Do pfd....	400	70	65	65	....
Elec Gun......	1,575	⅛	¼	¼	....
Emerson Ph...	600	3½	3¼	3½	....
Gillette S R..	400	79½	78	79½	....
Hulbert Mot..	1,000	20	19⅝	19⅝—	¼
Int Trad Corp	1,000	⅝	⅝	½—	⅛
Key T & R.....	....	17	16	16½+	½
Kresge	150	84	83	83	+1
Do pfd....	10	104	104	104	+1½
Lake T Boat..	100	3⅛	3⅛	3⅛	....
Marc of Am..	8,600	3⅝	3½	3⅝	....
Manh Tran...	900	½	½	½	....
Maxim Munit.	64,000	1	⅞	⅞	....
N Y Transp...	200	15⅝	15⅝	15⅝+	1¼
N Am P & P.	200	2⅝	2¼	2¼	....
Scripps Booth.	50	14	14	14	....
Smith Motor..	89,700	2⅝	2¼	2⅝+	¼
Standard Mot.	1,100	12	11¼	11⅝—	¼
Submarine B.	2,700	13⅝	12½	12⅝+	¼
Throgen Co...	6,000	4½	4⅛	4⅛	....
U S Stmship..	8,700	5½	5	5	— ⅛
Un Motors...	27,200	28⅝	26⅞	28¼+	1⅝
Victory Gun..	3,100	1¼	1⅛	1¼+	⅛
Wright Martin	9,200	8¼	7⅝	7⅞—	⅛

OILS.

	Sales.	High.	Low.	Last.	Net chgs.
Am Ventura..	21,600	.14	.12	.14	....
Barnett O & G.	6,600	1⅛	1⅛	1⅛—	⅛
Boston Wyom.	49,000	.28	.24	.26	—.01
Cosden & Co.	4,800	7⅝	7⅝	7⅝—	¼
Do pfd....	400	3⅝	3⅝	3⅝—	⅛
Crown Oil....	21,300	⅞	1⅛	⅞	....
Dixie Gas.....	9,900	10⅝	10½	10⅝	....
Elk Basin.....	1,500	7	6⅝	6⅝—	¼
Elkland Oil...	41,000	⅛	⅛	⅛+	⅛
Esmeralda	92,800	.22	.15	.16	—.01
Federal Oil....	16,100	3⅝	3	3½+	¼
Friar Oil......	8,300	⅛	⅛	⅛	....
Glenn Rock...	49,400	5	4⅛	4⅛+	⅛
Hanover	4,600	6⅝	4⅝	6⅝+	⅞
Houston Oil...	1,500	45½	43½	45	....
Int Petrol.....	1,700	13⅝	13¼	13⅝+	⅝
Island Oil.....	56,000	5	4⅝	4⅞+	⅛
Kenova Oil...	47,100	¼	7-32	¼	....
Lost City.....	300	⅛	⅛	⅛	....
Merritt Oil....	2,000	20	18¼	18¼—	1⅞
Met Petrol....	14,000	⅛	⅝	⅝	....
Midwest Oil..	13,000	1.14	1.08	1.10	—.03
Do pfd....	1,500	1⅛	1⅛	1⅛+	⅛
Midwest Refg.	1,915	110	107	107	—2
Mineral Wells.	3,000	2¼	1⅞	2	....
N Y Okla.....	4,300	⅝	½	½+	⅛
N W Oil.......	65,000	.82	.69	.70	—.09
Okla Oil.......	69,000	.05	.04	.05	....
Do pfd....	40,000	11	10	10½—	1½
Okla Refg....	7,600	7	6⅝	6⅞	....
Okmulgee Pr..	83,000	11	9⅝	11	+ 1⅝
Omar Oil......	15,500	.34	.30	.32	—.02
Overland Petr.	10,100	.26	.22	.23	....
Pan-Am Petrol	500	.51	.51	.51	....
Penn Gas......	500	⅛	⅛	⅛	....
Penn Ky Oil..	9,170	5⅝	5⅝	5⅝—	⅛
Queen Oil.....	42,700	.33	.29	.30	—.05
Rice Oil.......	14,400	⅛	⅝	⅛+	⅛
Sapulpa	2,200	8½	8⅛	8⅛—	¼
Sequoyah	85,500	1⅝	1	1⅛+	⅛
Somerset	6,000	⅛	⅛	⅛+	⅛
Stanton Oil...	17,100	2½	1⅝	2⅛+	⅛
Sinclair O war	10	35	35	35	—3
Sinclair Gulf..	4,200	18½	17	18	—1
Tux Star...	1,080,000	.15	.08½	.13½+	.01
Uni Petrol....	23,000	10	7	8	....
Vacuum Gas...	4,600	3-32	⅛	3-32+	1-32
Vict Oil new..	8,340	6¼	5¼	5½—	⅝
Ventura	100	7	7	7	....

STANDARD OIL SUBSIDIARIES.

	Sales.	High.	Low.	Last.	Net chgs.
Anglo-Am	4,450	12½	11⅞	12¼	....
Galena Signal.	20	134	133	133	....
Ohio Oil.......	95	335	328	328	....
Pierce Oil	25	475	470	475	....
Prairie Pipe...	20	270	268	268	....
S O Cal........	10	213	213	213	—6
S O N J........	28	539	530	530	—9
S O N Y.......	135	267	258	260	—8
Vacuum Oil...	25	250	250	250	....

MINING.

	Sales.	High.	Low.	Last.	Net chgs.
Al B C Metals	500	⅝	⅝	⅝	....
Atlanta	10,700	.12	.11	.11	....
Austin Amazon	3,000	⅝	¼	¼—	⅛
Aurora Silver.	7,950	4⅝	3½	3⅝—	⅝
Big Ledge.....	20,000	1⅛	1¼	1⅛—	⅛
Booth	1,600	.04½	.04½	.04½—	.0½
Boston Mont..	65,100	.72	.59	.67	—.04
Bradshaw	4,700	⅝	½	⅛+	⅛
Butte & Detr't.	31,500	19-32	½	⅛+	⅛
Butte & N Y..	600	1	⅞	1	+ ⅛
Caledonia	21,150	.49	.45	.46	—.01
Cal & Jerome..	16,400	1⅛	1⅝	1⅛+	⅛
Canada Copper	1,650	2⅛	2	2⅛	....
Cash Boy......	12,600	.11½	.09½	.10	—.01½
Carbat Silver.	1,500	½	½	½	....
Coco River....	1,450	2	2	2	....
Cons Ariz.....	15,800	2⅛	2	2⅛	....
Cons Copper..	3,000	6	5½	5½—	⅛
Cons Homest'd	9,900	.00⅞	.00 9-32	.00⅞+	.07
Copper Val....	16,310	2	1⅝	2	+ ⅛
Crescent Gold..	4,900	5	4⅝	4⅞—	⅛
Emma Cons...	35,000	⅛	⅛	⅛	....
Eureka Crœsus	4,800	.01⅛	.00⅞	.01⅛	....
Fortuna Cons..	5,000	.37	.35	.37	....
Gold Hill......	1,000	.05	.05	.05	....
Globe Domin'n	1,300	⅝	½	½—	⅛
Goldfield Cons.	3,450	13-32	⅜	⅜	....
Goldfield Merg	4,000	.04½	.04	.04	—.0½
Green Monster	3,500	⅝	⅝	⅝—	⅛
Great Bend....	5,000	.07	.06½	.06½—	.01½
Hecla Mining.	5,313	4½	4⅝	4⅝—	⅛
Howe Sound...	400	4⅝	4¼	4¼	....
Interct'l Mines	24,800	.17	.13	.14	—.02
Iron Blossom..	600	⅛	⅛	⅛—	⅛
Jerome Verde.	11,000	⅛	⅝	⅛	....
Jerome Presc't	4,300	3⅝	3	3⅝+	⅝
Jim Butler....	10,100	.67	.63	.63	—.01
Jumbo Ext....	4,600	.16	.15	.15	....
Kerr Lake.....	600	5½	5⅝	5½	....
Kewanas	2,000	.07½	.07½	.07½	....
Lampazas Silv.	23,200	1⅝	1	2¼+	⅛
La Rose.......	26,100	⅝	⅛	⅛+	⅛
La Cons.......	2,600	½	⅛	½	....
Magma Chief..	3,700	⅝	⅝	⅝	....
Marsh Mng....	23,800	.08	.06½	.06½—	.02
Mason Valley	500	5	5	5	— ¼
McKinley Dar.	7,500	.48	.38	.46	—.05
Monster Chief.	19,000	3-32	⅛	⅛—	1-32
Mother Lode.	111,000	.41	.32½	.33	+.03
Nat Leasing...	4,100	.06	.05	.06	....
Nat Zinc & Ld.	11,900	.29	.27	.29	+.02
Nevada Ophir.	1,000	.18	.18	.18	....
Nev Ramsdall.	7,900	.23	.20	.20	....
New Cornelia.	7,160	18¼	16⅝	17½+	1⅛
Nipissing	2,500	8⅝	8½	8⅝	....
Nixon Nevada.	7,400	1⅛	1	1	....
Ohio Copper...	52,800	1⅛	⅞	1⅛+	⅛
Onondaga	4,900	3½	3	3½+	½
Portland Cons.	4,300	.32	.31	.32	....
Pole Star......	500	.22	.22	.22	—.10
Porphyry Cop.	10,000	1 5-32	.94	1 5-32+	⅛
Provid'nt'l Mg.	12,500	.52	.50	.52	....
Rawley	2,700	2⅛	2	2⅛	....
Red Warrior..	8,575	⅝	⅛	⅝+	⅛
Rex Cons......	24,000	.12½	.11	.12	+.0½
Roch Mines...	14,900	.36	.33	.36	+.02
Ray Hercules..	3,000	4½	4⅝	4½—	⅛
San Toy.......	2,000	.12½	.12½	.12½—	.01
Seneca Cop....	200	11	11	11	— ⅝
Silv Plume Con	11,950	.65	.52	.64	+.12
Silv King Ariz.	1,500	⅛	⅛	⅛	....
Stand Sil & L.	700	13-32	13-32	13-32	....
Silver Pick....	4,000	.05½	.05½	.05½—	.0½
Stewart Mng..	11,400	¼	7-32	¼	....
Success Mng..	14,000	.12¼	.10	.12	+.01½
Superior Cop..	1,000	2⅛	2⅛	2⅛	....
Tono Belmont.	1,270	3⅝	3⅛	3⅝+	⅛
Tono Ext......	2,855	1⅛	1½	1⅛+	⅛
Troy Ariz......	4,450	.19	.18	.18	—.01
Tuolumne	2,200	1⅛	1⅛	1⅛	....
Unity Gold....	2,200	5½	5¼	5½	....
Uni Eastern...	3,125	5	4⅝	5	+ ⅛
Uni Verde Ext.	3,600	40½	38⅛	38⅝—	⅝
U S Zinc & Ld.	33,800	.45	.18	.40	—.03
Washoe Copper	1,000	1¼	1⅛	1¼	....
Ward Mining..	5,000	.22	.18	.21	+.01
West End.....	6,700	.81	.73	.78	—.04
White Caps Mg	14,300	17-32	½	½	....
White Caps Ex.	13,000	.13	.11	.11	—.01½
Wilbert	2,300	.11	.10	.10	+.0½
Yukon Gold...	5,700	1	1	1	— ⅛

BONDS.

Sales.		High.	Low.	Close.	Net chge.
$205,000	Am Tel & Tel 1 yr 6s	99⅛	98½	99¼+	⅝
15,000	Beth Steel 5s	97⅝	96⅛	97⅝	....
172,000	Can Gvt 5s.	95¼	94⅞	95⅛—	⅛
28,000	Gen Elec 6s of 1919...	100	99⅞	100	....
20,000	do 6s 1920..	100	99⅞	100	....
16,000	Phila Elect 6s w i.....	98½	98¼	98½+	⅝
82,000	Procter & Gamble 7s of 1921...	99¼	98	99¼	....
34,000	do 7s 1923.	99	98¼	98⅝	....
5,000	do 7s 1922.	98½	98⅝	98⅝	....
13,000	Russian 6½s.	42½	42½	42½	....
42,000	Westingh'use Elec 6s 1 yr	98⅝	98½	98⅝+	⅛

INVESTORS' GUIDE

Answers to inquiries are based upon information which THE TRIBUNE believes reliable, fair, and unprejudiced, but beyond the exercise of care in securing such information THE TRIBUNE assumes no responsibility.

Inquiries must bear the signature and address of writer in order to receive attention. Answers thought to be of public interest will be published. If an answer is not of general interest it will be mailed provided stamp is inclosed. Address letters to Investors' Guide.

Chicago and West Town Railway.

E. L. A., Neenah, Wis.—The Chicago and West Town Railways company is a consolidation formed in 1913 of lines west of the city, serving a suburban population of 135,000. The gross earnings have increased rapidly and in 1917 $578,292 was earned. Net increased till last year, when rising costs caused a decrease of about $15,000 to $173,001. The company is now issuing $750,000 of 7 per cent bonds which will retire a previous issue of $690,000 6s. As the net earnings of last year cover the new interest charge more than three times, the bonds rank as a conservative investment.

Republic Iron and Steel.

J. N.—The Republic Iron and Steel company made last year by far the largest earnings in its history. After paying $9,878,657 for war taxes the balance figured out at 51¾ per cent on the $27,191,000 of common stock, compared with 48 per cent in 1916. Six per cent was paid on common, being the first distribution on that stock, and $12,475,000 was added to surplus, increasing it to $30,712,000. Of this amount $7,500,000 has been set aside for new construction. This big increase in the resources of the company puts the preferred stock in a fairly strong position, but in view of the rather poor record of earnings, the common stock must be looked on as highly speculative.

Brief Answers.

C. G.—The Chicago Pneumatic Tool company reported earnings in 1917 equal to 18 per cent on its $6,448,500 of one class stock, compared with 14¾ per cent in 1916 on a slightly smaller amount of stock. About half of the $2,500,000 of bonds are now in the sinking fund. The surplus amounts to $5,510,987. Dividends of 4 per cent a year are paid. The stock is speculative, but evidently is improving in position rapidly.

W. B. S., Kewanee, Ill.—Allis-Chalmers reported net profits of $4,010,489 in 1917 after war taxes, compared with $3,165,028 in 1916. This figures out at 24 1-3 per cent on the preferred stock and to 11 per cent on the $25,770,750 of common.

J. C. G., Wilmerding, Pa.—We can find no trace of the Idaho Bonanza Mining company.

CHICAGO WEEKLY STOCK RANGE.

	Sales.	High.	Low.	Last.	Net chge.
Am Rad	29	265	260	265	....
Am Shipbldg...	305	98⅝	98	98	— ⅛
Booth Fish	105	24¼	24¼	24¼	....
C C & C Ry pfd.	1,959	18	17	17	— ⅛
Chi Pneu Tool.	2,072	58½	54	58½+	4½
Chi Ry ser 1..	150	60	54⅝	60	....
Do ser 2 ...	795	15	13⅝	15	+1⅝
Do ser 3....	47	2¼	2	2	....
Do ser 4....	40	1¼	1¼	1¼	....
Cudahy & Co ..	460	114½	112½	113¼+	1⅛
Com Edison ...	257	107	106¼	106¼—	⅝
Deere pfd	120	96¼	95½	95⅝+	⅝
Dia Match	85	112	110	110	—1
Hart S & M	3	62	62	62	....
Hartman	125	40½	40	40	....
Ill Brick	120	52	52	52	—2
Lindsay Light..	795	21	20¾	21	— ⅝
Do pfd	50	10⅞	10⅞	10⅞	....
Mont Ward pfd	170	106	105	105	+1⅛
Do rects	53	104	103	104	+1
Midwest Util ..	5	27	27	27	....
Pub Svc	130	77	76¾	76¾+	⅛
Peo Gas	840	46½	41⅝	42	—3
Quaker Oats ...	25	282½	270	270	—20
Do pfd	161	100	99¼	99¼—	⅜
Sears-Roe	434	150½	146½	148¾—	⅛
Shaw Taxi	4	60	60	60	....
Stewart-Warner.	293	56½	55	56½+	1½
Swift & Co	945	129	127½	128	— ⅛
Un Carbide & C.	3,778	51⅞	51	51⅛+	⅛
Wilson & Co ...	185	55½	51	54½+	⅛
Do pfd	321	99	97	99	+ ⅝

BONDS.

		High.	Low.	Last.	Net chge.
$3,000	CC&CRy 1st 5s	57⅞	57	57	— ⅛
4,000	Chi Ry 1st 5s.	84⅝	84⅝	84⅝	....
5,000	do ser B	58	58	58	—1⅛
5,000	Chi Tel 5s ...	96¼	96¼	96¼	....
14,000	Com Ed 1st 5s	94	93¼	94	— ⅛
5,000	Met El 1st 4s	58¼	58¼	58¼+	⅛
2,000	do ext 4s	48	48	48	....
4,000	Peo Gas ref 5s	78¼	78	78¼+	⅛
2,000	Pub Svc 5s ..	80	80	80	....
13,500	Swift 1st 5s ..	95¼	93⅝	93⅝—	⅛
100	West El 1st 5s	96	96	96	....
1,000	Wilson 1st 5s..	96	96	96	+ ⅛
1,500	U S Lib 3½s.	97.30	97.10	97.20—	.18
1,250	do 1st 4s	96.50	96.10	96.10—	.04
3,700	do 2d 4s	96.14	96	96	—.30

CONTAGIOUS DISEASES REPORTED.

Thirty-five new cases of contagious diseases were reported to the department of health yesterday. They are as follows: Smallpox, 1; diphtheria, 8; scarlet fever, 10; pneumonia, 16.

DRIVE AWAY HEADACHE

Rub Musterole on Forehead and Temples

A headache remedy without the dangers of "headache medicine." Relieves headache and that miserable feeling from colds or congestion. And it acts at once! Musterole is a clean, white ointment, made with oil of mustard. Better than a mustard plaster and does not blister. Used only externally, and in no way can it affect stomach and heart, as some internal medicines do.

Excellent for sore throat, bronchitis, croup, stiff neck, asthma, neuralgia, congestion, pleurisy, rheumatism, lumbago, all pains and aches of the back or joints, sprains, sore muscles, bruises, chilblains, frosted feet, colds of the chest (it often prevents pneumonia).

30c and 60c jars; hospital size $2.50.

MUSTEROLE WILL NOT BLISTER

Certain-teed

Roofing - Paints - Varnishes

Certain-teed means certainty of quality and guaranteed satisfaction—

the first and last object of careful buyers. Both quality and satisfaction are guaranteed by a business which has gained world leadership because of its ability to manufacture and distribute the highest quality products at fair prices.

Certain-teed
Roofing and Shingles

Certainteed is a conservation product. It is made from rags and asphalt, skillfully converted into roofing that is impervious to the elements.

Certain-teed is the most efficient type of roof for all kinds of buildings, from the modern skyscraper to the farm barn. It is light weight, weatherproof, clean, sanitary, fire-retardant. *Certain-teed* is not affected by fumes or gases, and cannot rust or corrode. Its first cost is moderate, laying cost low, and upkeep practically nothing.

Certain-teed is guaranteed 5, 10 or 15 years, according to thickness.

Certain-teed
Paints and Varnishes

Made from the best quality materials, mixed by modern machinery in scientifically correct proportions to produce the highest quality paint.

Certain-teed Paints and Varnishes are sold at cost plus a small profit. Each color is priced according to its cost. Paint makers usually charge the same for all colors, basing their prices on the cost of making the expensive colors. The *Certain-teed* policy puts each color on the right basis. Therefore most *Certain-teed* Paints cost you less than competing paints of anything like the same high quality.

Certain-teed Products Corporation

Factories: St. Louis, Mo. East St. Louis, Ill. Marseilles, Ill. York, Pa. Niagara Falls, N.Y. Richmond, Calif.

Warehouses: Albany, Atlanta, Bangor, Me., Birmingham, Boston, Buffalo, Chicago, Cincinnati, Cleveland, Dallas, Des Moines, Duluth, Grand Rapids, Houston, Indianapolis, Jersey City, Kansas City, Mo., Los Angeles, Lynchburg, Va., Memphis, Milwaukee, Minneapolis, Nashville, New Orleans, Norfolk, Va., Oklahoma City, Pittsburgh, Portland, Ore., Richmond, Va., St. Louis, Salt Lake City, Seattle, Wash., Shreveport, Spokane, Springfield, Mass., Wichita, Havana, Cuba.

Sales Offices: New York, Chicago, Philadelphia, St. Louis, Boston, Cleveland, Pittsburgh, Detroit, Buffalo, San Francisco, Milwaukee, Cincinnati, New Orleans, Los Angeles, Minneapolis, Kansas City, Seattle, Indianapolis, Atlanta, Memphis, Richmond, Grand Rapids, Nashville, Albany, Salt Lake City, Des Moines, Houston, Duluth, London, Sydney, Havana.

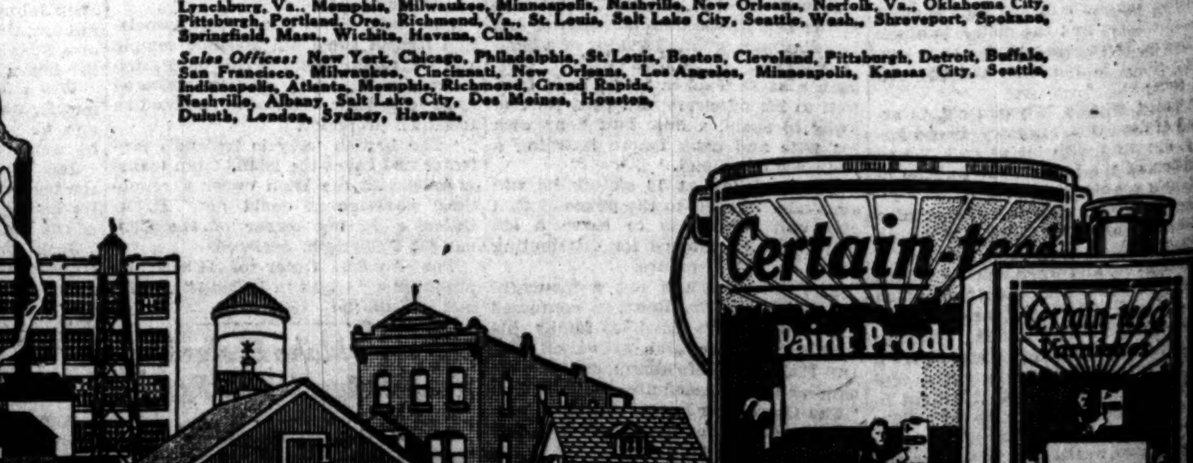

CHICAGO WEEKLY STOCK RANGE.

	Sales.	High.	Low.	Last.	Net chge.
....	29	265	260	265	.....
..bldg...	305	98⅝	98	98	— ½
..sh	105	24¼	24¼	24¼	.....
..Ry pfd.	1,959	18	17	17	— ½
..Tool.	2,072	58½	54	58¼	+ 4¼
..er 1..	150	60	54¾	60	.....
..r 2	795	15	13⅝	15	+ 1¾
..r 3....	47	2¼	2	2	.....
..r 4....	40	1¼	1¼	1¼	.....
..Co	460	114½	112½	113¼	+ 1¼
..on	257	107	106⅝	106⅝	— ⅝
..h	120	96¼	95½	95⅝	+ ⅝
..h	85	112	110	110	— 3
..M	3	62	62	62	.....
....	125	40½	40	40	.....
....	120	52	52	52	— 2
..Light..	795	21	20¼	21	— ⅝
....	50	10⅞	10⅞	10⅞	.....
..rd pfd	170	106	105	105	+ 1½
..rts	53	104	103	104	+ 1
..Util ..	5	27	27	27	.....
....	130	77	76¼	76½	+ ½
....	840	46¼	41¾	42	— 5
..ats	25	282½	270	270	—20
..d	161	100	99⅞	99⅞	— ⅛
..xi	434	150½	146½	148½	— ⅛
....	4	60	60	60	.....
..Warner.	293	56½	55	56½	+ 1¼
..Co	945	129	127½	128	— ⅛
..e & C.	3,778	51¾	51	51¼	+ ⅛
..Co	185	55½	51	54¾	+ ⅜
..d	321	99	97	99	+ ⅜

BONDS.

	High.	Low.	Last.	Net chge.
..&CRy 1st 5s	57⅝	57	57	— ½
..hi Ry 1st 5s	84⅝	84⅝	84⅝	— ½
..ser B	58	58	58	— 1¼
..hi Tel 5s	96¼	96¼	96¼	.....
..om Ed 1st 5s	94	93½	94	.....
..et El 1st 4s	58¼	58¼	58¼	+ ¼
..o ext 4s	48	48	48	.....
..o Gas ref 5s	78¾	78	78¼	+ ....
..ub Svc 5s	80	80	80	.....
..wift 1st 5s	95¼	93½	93¼	— ¼
..est El 1st 5s	96	96	96	.....
..ilson 1st 5s	96	96	96	+ ⅜
..S Lib 3½s	97.30	97.10	97.20	—.10
..1st 4s	96.50	96.10	96.10	—.04
..2d 4s	96.14	96	96	—.20

..AGIOUS DISEASES REPORTED.

..ive new cases of contagious diseases ..rted to the department of health .. They are as follows: Smallpox, 1; ..a, 8; scarlet fever, 10; pneumonia,

..E AWAY HEADACHE

Musterole on Forehead and Temples

..eadache remedy without the dan.. "headache medicine." Relieves ..he and that miserable feeling ..olds or congestion. And it acts at .. Musterole is a clean, white oint.. ..nade with oil of mustard. Better .. mustard plaster and does not .. Used only externally, and in .. can it affect stomach and heart, ..e internal medicines do. ..llent for sore throat, bronchitis, .. stiff neck, asthma, neuralgia, ..tion, pleurisy, rheumatism, lum.. ..ll pains and aches of the back ..s, sprains, sore muscles, bruises, ..ins, frosted feet, colds of the ..t often prevents pneumonia. ..nd 60c jars; hospital size $2.50.

MUSTEROLE
WILL NOT BLISTER

..d

..ality

..faction are ..f its ability ..rices.

..ed ..es

..ials, mixed ..fically cor- ..e highest

..are sold at ..r is priced ..rs usually ..sing their ..expensive ..each color ..rtain-teed .. paints of

MARKET LACKS INITIATIVE FOR RISE OR DECLINE

Movements Up to Speculators, but News Trend Is Optimistic.

BY EUGENE HECTOR.
[Financial Editor of The Tribune.]

During the last ten days the market for securities, while not at a standstill, has been without special initiative for either an up or down turn in prices.

Based on the reduced volume of their accounts, commission houses assert that general public buying is absent, a condition that has left the direction of price changes largely under the influence of the speculative trading element, which may readily change its position.

It is an old precedent in the markets that if underlying conditions are not good prices will sag when trading becomes dull. Beyond an average decline of possibly two points in ten days the market has given no further evidence of an unfavorable position.

Good News Prevails Generally.

Generally, as slight weakness has developed, trading has become dull to be followed by small rallies. The conclusion that may be drawn from this is that prices are in a waiting condition, with good news more effective than bad.

Ostensibly the good news that may be forecast is to come out of Washington with the passage of the War Finance corporation and railroad bills and a larger understanding of the working plans of the secretary of the treasury under those two measures.

The two measures will provide for making available at least fifty per cent more of assets in the form of securities that are not now available for rediscounts at the federal reserve banks.

For Currency Conversion.

Transactions between manufacturers and purchasers and borrowers of money on their own notes may be used under the federal reserve bank for conversion into currency. But there remain, among securiteis, about $11,000,000,000 of railroad bonds, possibly $3,000,000,000 of bonds of industrial companies, and a smaller volume of bonds of public utilities companies that may not now be accepted by the federal reserve banks as a basis for credit.

In ordinary times the banks of the country, through their own resources, are able to furnish all the money or credit necessary for the conduct of these lines of activity. But in two years the cost of doing business has more than doubled and more sources of borrowing money must be realized upon. The credit will be supplied through the operation of the railroad bill and the War Finance corporation bill.

Expansion Not to Be Feared.

While the credit currency of this country has increased about $1,250,000,000 in two years, the expansion has not kept equal pace with normal requirements under present abnormal conditions, so that an additional $1,000,000,000, or possibly $2,000,000,000, of currency, should not afford occasion for disturbing sentiment other than that of the timid. For such expansion in money as has taken place there has been, fortunately, an equal offsetting volume of gold. If it may be chosen to consider this as increased expansion, it may be safely regarded as a wholesome one, since the security behind it is, in a general way, gold.

Interest Rates Firm.

Money does not yet promise to be offered by the banks at low rates. Interest charges have advanced with commodities and, like the latter, once the price is up and borrowers become accustomed to the higher rate, a change is somewhat slow to take place, although money will most readily respond to varying conditions.

A New York bank's view of the money outlook is that it is uncertain and hard to gauge, and the Mechanics and Metals National bank says:

Conditions Clouding Outlook.

"A number of considerations combine to make it so. There are the present heavy borrowings by the treasury on short term notes; within a few weeks $3,000,000,000 of these notes will be lodged in the banks. There are the commercial requirements of the country; these need care in handling because of the constantly changing circumstances both as to industrial conditions and prices. There are the provisions that are being made to meet income tax payments in June. There are the provisions to care for corporate maturities which for the year 1918 have a grand total of $800,000,000. Above all, there are the prospective heavy advances to borrowers who will subscribe to the Liberty loan, and whose borrowings will overlap those still outstanding in substantial amount by which subscriptions to the second Liberty loan were financed.

Banks Face Burdens.

"All the considerations affecting the money market have placed heavy burdens upon the banks of the country. Up to now the banks have withstood every test. Taking long and short term securities of the government, supplying commercial and financial needs and, at the same time, holding money rates down to a fair level, has been a task, not yet ended. Next month the third Liberty loan, which is to be, perhaps the largest single bit of government financing the world has ever seen, will demand undivided attention, for, whether the banks act only as underwriters or are themselves heavy subscribers, the money market will have imposed upon it a heavier strain than on the occasion of either of the two preceding loans."

Faith Rested in People.

The foregoing reflects perhaps a majority opinion at this time. There are other banking interests that see before them the necessity for making the forthcoming loan a success, and they will set about accomplishing the task with but small misgivings as to the result if teh treasury department shall issue a bond under conditions that will appeal to the imagination and investment sense of the people as a whole.

NEW YORK WEEKLY STOCKS

	Sales.	High.	Low.	Last.	Net chge.
Adams Ex	600	73	70¼	73	+ 2½
Adv Rumely..	100	12⅝	12½	12⅝	+ ¼
Do pfd ..	100	29	29	29	.....
Ajax Rubber ..	200	52	52	52	.....
Alaska Gold ..	1,600	1⅞	1⅝	1⅝	.....
Alaska Juneau	1,300	2	1⅞	2	+ ⅛
Allis-C Mfg..	5,300	26¼	25	25¼	— ⅝
Do pfd ...	800	81	79	80⅜	— 1⅛
AmAgrCh pfd.	200	92½	92½	92½	.....
Am Beet Sug.	700	81	80⅝	81	— ½
Am Br Sh pfd	100	165	165	165	— ½
Am Can	41,700	43½	40⅝	43	+ 2½
*Do pfd	500	96⅝	94⅝	94½	— ⅝
*Am Car & F.	17,200	77⅞	76	76⅛	— 1⅝
Am Cot Oil..	1,000	32	31	32	+ 1
Do pfd ...	100	80	80	80	— 1
Am H & L....	200	13½	13¼	13¼	— 1¼
Do pfd ...	1,600	60⅝	59	59⅝	+ ⅝
Am Ice Sec.	100	13⅝	13⅝	13⅝	.....
*Am Int Corp.	1,600	54⅝	52⅝	52⅝	— 2⅛
Am Lin Oil..	7,300	33⅝	32½	33	.....
*Do pfd	600	75	74⅝	74⅞	— ¼
Am Loco	7,200	67	65½	65⅝	— 1
Do pfd	100	99¼	99¼	99¼	+ ½
Am Malt	2,200	10⅝	9	10⅝	+ ⅞
Do pfd	2,900	53⅞	46⅛	53⅝	+ 4⅝
Am Smelt	11,000	83⅛	80⅝	80⅝	— 1⅛
Do pfd	100	105⅝	105⅝	105⅝	— ⅝
Am Snuff	300	93	91½	91½	.....
*Am Steel Fds	1,400	66⅝	64½	65	— 1¼
Am Sugar	3,100	106	104	105	+ ½
Do pfd	100	109	109	109	— 1½
Am-Sum Tob.	22,800	96½	90⅝	95⅝	+ 3½
Am Tel & Tel.	51,200	106⅛	99⅞	99⅞	— 6
Am Tob	1,500	156⅛	152	156	+ 2
Do pfd	100	98⅝	98½	98½	+ ⅝
*Am Woolen..	6,200	55	52⅝	52⅝	— 2⅝
*Do pfd	300	95⅝	94	94	— 1½
Am Wr P pfd.	1,300	26	24⅝	25	— 1½
Am Zinc	1,500	16⅛	14⅛	14½	— 1
Do pfd	300	46	45	45	.....
Anaconda	31,500	65	63¼	63⅝	+ 1¼
Atchison	3,600	85⅝	84¼	84⅞	— ⅛
Do pfd	1,100	82	80	80⅜	— 1⅝
Atl C Line..	600	91⅝	91	91	— 1
Atl G & W I..	7,100	114	110⅝	112¼	— 1⅝
Bald Loco ..	127,100	79⅝	74⅝	77⅝	+ ½
Do pfd	200	99	99	99	.....
Balt & Ohio..	29,300	56¼	54¼	55⅝	— ⅛
Do pfd	600	56¼	55⅝	55⅝	— ⅛
Barrett Co ..	400	90⅛	90	90	.....
Batopilas	4,700	1⅝	1½	1⅝	+ ⅛
*Beth Steel ..	2,900	82¼	80	80	— 2
*Do pfd B	71,900	81	76⅝	78	— 2⅝
*Do pf rcts	3,800	101⅝	99⅝	100⅝	— ⅝
Booth Fish ..	800	24⅝	24	24	— ⅝
Bkln Rap Tr..	2,700	41⅝	40	40	.....
Brunswick ..	200	7	7	7	— ½
Butte C & Z..	2,400	10¼	9¾	9¾	— ¼
Burns Bros ..	7,900	125¼	116	125¼	+ 6¼
Butte & Sup..	18,600	24½	22¼	22¾	+ ⅝
Butterick	100	10¼	10¼	10¼	.....
Calif Pkg	300	39¾	39¾	39¾	— ½
Calif Petrol ..	800	16¾	16	16	.....
*Do pfd	300	45	44	44	— 1
Can Pacific..	17,200	146¾	138¾	139	— 7½
Cent Fdy	800	32	28¾	32	+ 6
Do pfd	500	45	43	45	+ 3½
Cent Lea	16,500	71½	69	69¼	— 2
Do pfd	500	105	102½	103¼	— 3½
Cerro de Pasco	1,800	32½	31	32¼	+ 1¼
*Chand Motor	1,400	88¾	83½	84½	— 2¾
Ches & Ohio..	44,400	60⅝	58	59¼	+ 2¼
Chi & Alton....	100	9	9	9	— ½
Chi Gt W.....	300	8	7⅞	7⅞	+ ¼
Do pfd	2,200	23	22	22¾	+ 1
C M & St P...	9,400	43¾	41¼	41¾	— 3
Do pfd	11,200	76	72½	73¾	— 2¾
C St P M & O.	100	70	70	70	— ½
Ch & N W....	100	92	92	92	— ⅝
C R I & P ctfs.	20,000	22¾	21	22	+ ⅝
Do pfd A.	5,700	69¼	66¾	69	+ 2¼
Do pfd B.	6,000	59½	56¾	58¾	+ 2¼
Chile Cop ..	2,400	16½	16	16	.....
Chino	3,700	41½	40	40¼	— ½
C C C & St L.	200	30	28¾	28¾	.....
Colo & So....	600	21½	20¼	21¼	— ¼
Do 1st pfd	100	48	48	48	.....
Do 2d pfd.	100	45	45	45	.....
Colo Fuel	1,100	39¾	38¾	38¾	— ¾
Col Gas & E..	1,400	33½	32¾	32¾	— ½
Con Gas	800	88	87	87	— 1
Cent Can	1,100	72¾	71	71	— 1
Corn Prod.....	42,900	36⅝	34¾	36¼	+ 1
Do pfd	500	96¾	96½	96¾	+ ¼
Crucible Steel.	18,300	64¾	62½	64	— ¾
*Do pfd ..	200	90	89⅞	90	+ ⅞
Cub Cane Sug.	2,600	31½	31	31	— 1
*Do pfd ..	500	82½	80¾	80¾	— 1¾
Deere pfd	200	95¾	95¼	95¼	+ ¾
D & R G pfd..	500	9½	8¾	8¾	.....
D, L & W.....	100	177	177	177	.....
Del & Hud....	800	112	110	110½	.....
Det Edison....	200	105	104	104	.....
Det United	100	85	85	85	.....
Distill Sec	6,300	39¾	38	38¼	— 1½
Dome Mining..	400	8½	8	8½	.....
Elkhorn Fuel.	300	27¾	27¼	27¼	.....
Erie	18,200	16¾	15¼	16	+ ½
Do 1st pfd.	13,000	29¾	27¾	29½	+ 2½
Do 2d pfd	2,000	21	21	21	+ 1
Fed M & S....	100	11¾	11¾	11¾	+ ¾
Do pfd ...	300	30	30	30	— 2½
Gast Williams.	2,000	35	34¼	34¼	— ½
Gen Electric...	8,100	140	135	138¾	— 1¼
Gen Mot new..	33,900	129⅝	122½	123¾	— 1¾
Do pfd ...	200	82	81½	81½	— 1⅝
Goodrich	100	43¼	43¼	43¼	— 1½
Do pfd	100	99½	99½	99½	.....
Granby	800	77	76	77	+ 1
Gt Nor Ore..	5,700	29½	28⅝	28¾	— ⅝
Gt Nor pfd..	2,500	91¼	90½	90½	— 1⅝
Greene Can....	600	40¾	40¼	40¼	— 1¼
*Gulf S Steel.	100	93	93	93	.....
Gulf M & N pf	200	27¾	27¼	27½	— ½
Hartman	600	40	40	40	.....
*Hask & Bark	2,000	41¾	39½	40¼	— 1¼
Homestake	200	80	80	80	.....
Ill Cent	300	95½	95	95	.....
Insp'n Cop....	5,700	45¾	44¾	45	.....
Int Ag Corp..	300	13	12½	12½	— ½
Do pfd	700	44	42	43½	.....
Int Harv N J.	200	125½	124	125¼	— ½
Int Harv Corp	400	60½	59	59	.....
Int Merc Mar.	12,000	29⅝	28¼	28¾	— ½
Do pfd	49,400	99½	97⅝	98	— ⅝
Int-Met Cons..	1,800	8¾	8¼	8¼	— ½
*Do pfd	600	43	42½	42½	— 1¼
Int Paper	12,100	34¼	31⅝	31⅝	— 2⅝
Do pf ctf stpd	900	63½	62½	62½	.....
Int Nickel....	4,600	29⅝	28⅝	29	— ⅝
Do pfd	100	98	98	98	— ¾
Jewel Tea....	100	39¾	39¾	39¾	.....

	Sales.	High.	Low.	Last.	Net chge.
Do pfd	100	92	92	92	.....
*J I Case pfd	500	85¼	84	85¼	.....
K C Sou......	700	17⅛	16⅝	16⅝	— ⅝
Kelly-Spgfd ..	100	46	46	46	.....
Kelsey Wheel..	100	30	30	30	+ 1
Do pfd	100	90	90	90	.....
Kennecott Cop.	8,000	32⅝	31⅝	31½	— ½
Lack Steel....	2,700	80⅝	79¼	80⅛	— ⅝
Laclede Gas....	300	90	88	88	— 2
L E & W....	200	9⅝	9⅝	9⅝	.....
Lee Rub & T..	400	14	12½	13⅝	— 2⅝
*Lehigh Val..	6,600	62⅝	60½	61¼	+ 1
*Ligg & M pfd	300	107½	106⅝	107½	+ 1½
Louis & Nash.	300	118	116	118	.....
Mackay Co....	200	76½	76⅛	76½	.....
Manhat Elev..	700	98½	96⅝	96⅞	— 1
Maxwell Mot..	400	29	28⅝	28⅝	— ⅝
Do 1st pfd	200	61	60½	60½	— ½
Do 2d pfd	300	23	22	23	+ ⅞
May Dept St..	100	50	50	50	.....
Do pfd	100	103	103	103	.....
*Mex Petrol..	47,000	98⅝	94¼	94⅝	— 1⅛
*Do pfd	100	91	91	91	.....
Miami Cop	3,500	31⅝	30¼	30⅜	— ½
Midvale Steel.	2,800	45⅝	44⅝	45	— ¼
Minn & St L..	1,000	10	9	9⅝	— ⅝
M,StP&SSM....	200	90	90	90	.....
Do pfd	100	109	109	109	.....
M, K & T.....	500	4⅞	4⅝	4⅞	+ ⅛
Do pfd	400	8½	8	8½	+ ½
Mo Pac	12,600	24¼	23	23⅝	+ ½
Do pfd	1,600	54⅛	52½	54⅛	+ 1⅜
*Mont. Power.	400	67⅝	67	67	— 3
Nat Acme	400	29⅝	29½	29½	— ⅛
Nat Bis pfd..	200	114	110	110	.....
Nat Cond & C.	600	15½	15¼	15¼	+ ¼
Nat Enamel...	2,400	49⅞	48	49	.....
Nat Lead	800	55⅞	54	55⅝	+ ⅝
Nat Rys Mex 2d pfd	400	7½	7½	7½	.....
Nev Cop.....	1,500	19	18⅝	18⅝	— ⅛
N Y Air Brake	700	129	126	126	— 4
N Y Cent.....	9,800	73⅝	72⅝	72⅝	— ⅝
N Y Dock pfd	100	47	47	47	.....
N Y, N H & H.	32,400	30⅜	28½	28⅞	.....
N Y, O & W..	2,300	21½	21	21	.....
Norf & West..	5,400	106¼	104⅝	105½	— ⅝
Do pfd	200	78½	78	78	— 1
North Am	100	45¼	45¼	45¼	.....
Nor Pac	2,400	86⅝	86	86	— ⅛
Nova Sco Steel	100	63	63	63	— 1
Ohio Cities Gas	9,600	39⅞	38⅛	39	— ⅛
Ohio Fuel....	100	42½	42½	42½	+ ⅛
Ontario Silver	25,000	8¼	6⅝	7⅛	+ ⅝
Owens Bot Mfg	400	60	60	60	+ 1
Pacific Mail..	1,000	29½	28⅞	28⅞	— 1
Pacific T & T.	100	22½	22½	22½	.....
P-Am P & T pf	200	95	94	94	— ½
Penn Ry	6,600	45	44⅝	44⅝	— ½
Peoples Gas..	2,500	46½	40½	42	— 4½
P Marq ctf...	700	12⅝	12½	12½	+ ⅛
Do pfd ctf	200	35	35	35	.....
Do pr pf ctf	100	56	56	56	.....
Phil'a Co.....	1,100	25	23⅝	24	— ⅛
P-Arrow	1,900	41⅝	40⅝	40⅝	— ⅝
Do pfd....	600	97½	95	96½	+ 2½
Pitts Coal....	5,200	57	54⅝	54⅝	— ⅞
Do pfd....	100	83	83	83	+ 2½
Pitt Steel pfd.	100	91	91	91	.....
P & W Va....	17,300	30⅛	28½	29⅝	+ ⅛
Do pfd....	1,200	68⅝	67⅛	68⅛	+ ⅛
P Steel Car...	700	64	61⅞	62½	— 2½
P Serv of N J.	100	108	108	108	— 1½
Pullman	1,200	117	112⅝	114¼	— 1⅝
*Ry S Spg....	1,500	55	54	54½	— 1
Ray Con.....	3,600	23⅝	23¼	23½	— ¼
Reading	205,300	84⅞	80⅛	84⅝	+ 1⅝
Do 1st pfd.	200	38	38	38	.....
Do 2d pfd.	800	38⅝	37⅞	38⅛	+ 1½
Rep I & S....	6,700	80½	78⅝	79⅝	— 1⅝
Do pfd....	300	97	97	97	.....
Royal Dutch..	4,500	80½	75⅝	76⅛	— 2⅝
Saxon Motors.	100	9	9	9	.....
Savage Arms.	200	66	66	66	— 1
Seab A Line....	2,800	8½	8	8¼	— ¼
Do pfd....	3,200	19¼	18	18¼	+ ¼
S-Roebuck	900	149	147	148	— 2
Shat & Ariz...	500	17⅝	17	17⅝	.....
Sinclair Oil...	27,800	34¼	30⅝	30⅞	— 3⅜
S-Sheffield ...	3,100	55⅝	52½	55⅝	+ 3⅛
S P R S pfd..	100	105	105	105	.....
South Pacific.	9,200	87⅝	85⅝	86¼	— 1⅛
South Ry.....	15,600	25⅛	24	24⅝	— ⅛
Do pfd....	3,100	61¼	60⅝	61⅝	+ ⅛
St L & S F....	600	12¼	11⅝	12	— ¼
Do pfd....	100	25½	25¼	25¼	.....
St Louis S W..	100	19⅛	19⅛	19⅛	— 2½
Do pfd....	200	37	37	37	.....
Studebaker	32,000	47⅝	45⅝	46⅝	+ ⅝
Do pfd....	100	91	91	91	.....
Superior Steel.	400	36	36	36	.....
Tennessee Cop.	1,500	17¼	16¼	17	— ½
Texas Oil....	3,200	153⅝	148½	148⅝	— 4⅛
Tidewater Oil.	100	190	190	190	+ 2
Tobacco Prod.	18,200	52¾	49¾	51¼	+ ⅞
Do pfd....	500	89	88⅝	89	— 1
TStL&Wpfctf.	400	9	9	9	.....
Un Pacific....	23,800	123⅝	120⅝	122⅝	— ⅝
Do pfd....	500	74¼	71½	71⅝	— ⅝
Un A Steel....	200	40	39	40	+ 1
Un C Stores..	26,600	88⅛	85	87⅝	— 2⅝
Un Fruit.....	300	129	127	129	— 2½
Un Ry Inv....	500	5⅝	5¼	5⅝	— 1
Do pfd....	100	12	12	12	.....
U S Alcohol..	6,800	123¼	120	121¼	— 1
U S C I P....	300	14¼	14	14	— ¼
Do pfd....	300	45	44	45	+ 1
U S Express..	100	16¼	16¼	16¼	+ 1
U S Realty....	100	8	8	8	.....
U S Rubber..	1,400	56	54½	54⅞	— 1½
Do 1st pfd	500	102¼	101	102	+ 1¼
U S Smelting.	4,900	46	44	44¼	— 1⅝
U S Steel....	162,700	92⅞	90⅝	91⅝	— ⅝
Do pfd....	1,500	110	109⅝	109⅞	— ⅛
Utah Copper..	4,100	81⅛	79	79⅝	— ⅝
Utah Securities	300	13⅝	13⅝	13⅝	— ⅛
Va Chemical..	400	41	40	40⅛	+ ½
Va C & C....	200	67	65	67	+ 1
Vul Det pfd..	200	25¼	25	25¼	.....
Wabash	700	8½	8⅝	8⅝	.....
Do pfd A.	6,600	43¼	42⅝	42⅝	— ¼
Do pfd B.	2,300	23¼	23	23¼	— ½
West Md.....	1,000	17⅛	16⅝	16⅝	— ½
West Un.....	1,800	93	90	92⅝	+ 2½
W'house Elec.	3,800	42	41¼	41¾	— ¼
West Pacific..	100	14½	14½	14½	.....
Do pfd....	200	54	54	54	.....
W & L E....	100	10	10	10	— ⅝
*White Motors	100	43	43	43	— 1
W-Overland ..	7,100	18⅝	18¼	18½	.....
Do pfd....	500	82½	80⅞	82½	+ 1⅛
Wilson & Co...	100	56	54	55	+ 1
Wis Central...	600	38½	38	38½	+ 1½
Woolworth	1,400	116⅛	112	112	— 4⅝
W'ington Pump	200	41⅛	40⅝	40⅝	— ⅝
Do pfd B..	400	63½	62⅝	63⅛	+ ⅝

*Ex-dividend.

WOMEN'S WEAR.

Reorders for spring coats and suits are already beginning to come in from certain sections, according to several large manufacturers in this city. It is said these orders indicate that practical but smart looking suits are generally getting the preference over all others. Light grays, which, because of their delicate colorings, soil so easily, seem not to be as well taken as navy blue and other more hardy shades.

Liberal orders are coming in for women's underskirts. Taffetas and messalines seem to be the big favorites in almost every case, and usually a high quality is preferred. They are taken both in changeable colors and plain. There is also a good market for jersey petticoats, considering the time of year, the lighter weights being sought. White silk and white cotton underskirts, once looked upon as staple lines, seem almost neglected.

Separate skirt manufacturers report they are having one of the best seasons in their history. Sports skirts are said to be particularly well sought this spring. A number of novelty silk weaves are among the best sellers, and corduroy continues a favorite fabric in many sections.

BOSTON COPPER NEWS.

Interest attaches to the dividend meetings to be held by the Anaconda Copper Mining company and the Inspiration Consolidated Copper company the last week of this month. Anaconda, it is believed, will order the usual $2 a share paid.

Recently reports have been published that the Inspiration directors are likely to cut the disbursement on the company's shares from $2 quarterly to $1.50 or less. However, directors assert no change is contemplated.

There is little to be said of copper conditions so far as the selling of the metal is concerned. The demand from regular domestic consumers is still fairly large, and inquiries are in the market for deliveries up to June 1, when the time for the present fixed price expires, but dealers are still holding back, and as a result only small transactions with regulars customers have been closed during the last week.

ANTIMONY MARKET.

NEW YORK, March 16.—ANTIMONY—The market is weak, and Chinese and Japanese brands are quoted at 12¾@13½c a pound.

FURTHER BREAK IN OATS VALUES IS LOOKED FOR

Many Think the Liquidation Has Not Yet Run Its Course; Trade Review.

In spite of the sharp decline in oats values last week there are many who look for further reductions. They base their opinion on the belief that oats are still too high, as compared with corn, and that the long interest in the market remains large. The demoralized barley market is also expected to have a depressing influence, and there is a chance of heavy selling by the country in way of hedging stocks of oats held in the interior.

As yet there has been no break in cash oats premiums, although any material increase in the receipts is likely to bring this about, and the effect on the price of futures would be extremely bearish, as this factor has been one of the mainstays of the market.

If the present embargo on oats shipments to the east remains in force for any prolonged period it is difficult to see how cash oats values can be maintained. Local shippers refused tempting export bids last week because of the difficulty in getting cars and permits, and supplies are slowly, though steadily, increasing.

Much Depends on Wheat Crop.

Many who have become imbued with the idea that prices for grain cannot break seriously during the duration of the war may be forced to change their minds. A great deal will depend upon the wheat crop of the coming season, and at the present writing the prospects for a good yield are favorable, as the winter killing has been comparatively small and the acreage promises to be large.

Spring wheat farmers realize that wheat is the only grain with a guaranteed price and will think twice before substituting heavily. Barley flour is not meeting with as much favor as expected and a big barley crop, with malting demand restricted and milling demand an uncertain quantity, might prove disastrous.

Coupled with this is the possibility of a decreased export demand for all grains next season. What and oats acreages in western Europe have been materially increased, and with a steady increase in tonnage to be expected, the big surpluses of grain in Australia, India, and Argentina will become factors of prime importance.

Oats Decline Is Severe.

For the week oats futures are off 7⅝@7¾c, weakness being the feature during practically every day of the period. It was a case of general liquidation, brought on by the springlike weather, knowledge of big country holdings and fact that sowing of oats is rapidly progressing under favorable weather conditions, with reports everywhere indicating an increased acreage over the record area of last year.

In addition the shipping outlet was poor and cash corn values were breaking down to levels where the relative value of cash oats was beginning to be affected. A general view of these conditions in connection with the extremely high price prevailing for oats was sufficient to disturb holders.

May corn was 3⅝c lower for the week. Cash interests started the selling by hedging their purchases of spot corn and this was followed by liquidation of long property and hedging sales by country elevator men. Receipts were large and no decrease in the movement is anticipated.

RANGE OF PRICES FOR THE WEEK.

CORN.

	High.	Low.	Closing— Mch. 16,'18.	Mch. 9,'18.	Mch. 17,'17.
May	1.27⅞	1.20⅞	1.23⅝	1.27⅞	1.09⅞

OATS.

	High.	Low.	Mch. 16,'18.	Mch. 9,'18.	Mch. 17,'17.
Mch.	.92¼	.83	.84⅝	.92	......
May	.89⅞	.81⅛	.82⅛	.89⅝	.57⅞

PORK.

	High.	Low.	Mch. 16,'18.	Mch. 9,'18.	Mch. 17,'17.
May	48.70	47.65	47.65	48.67½	33.25

LARD.

	High.	Low.	Mch. 16,'18.	Mch. 9,'18.	Mch. 17,'17.
May	26.15	25.62½	25.62½	26.17½	19.20
July	26.32½	25.77½	25.77½	26.37½	19.20

SHORT RIBS.

	High.	Low.	Mch. 16,'18.	Mch. 9,'18.	Mch. 17,'17.
May	25.12½	24.45	24.45	25.15	17.70
July	25.47½	24.85	24.85	25.55	17.75

WEEKLY MOVEMENT OF GRAIN.

	Wheat.	Corn.	Oats.
Receipts—			
Last week...	1,249,000	13,350,000	6,475,000
Prev. week...	1,596,000	12,849,000	7,146,000
Last year....	5,285,000	5,603,000	5,635,000
Shipments—			
Last week...	795,000	6,916,000	4,397,000
Prev. week...	884,000	6,385,000	4,915,000
Last year....	3,600,000	2,232,000	4,823,000

BOSTON WEEKLY STOCK RANGE

	Sales.	High.	Low.	Last.	Net ch'ge.
Adventure	55	1¼	1	1	— ¼
Ahmeek	25	81	81	81	+ ½
Alaska Gold...	225	2	1¾	1¾	.....
Allouez	43	52½	51	51	— 2½
Am Zinc.......	290	16¼	15	15	.....
Anaconda	230	65	63¼	63¼	.....
Ariz Comml...	260	.13	.12½	.12½	—.00½
Bingham	750	10¼	10	10	— ¼
Butte & Bal...	890	.28	.25	.25	—.03
Butte & Sup...	65	24¼	23	24¼	+ 1¾
Cal & Ariz....	845	71	69	69	+ ½
Cal & Hecla...	1	435	435	435	.....
Chino	5	40¾	40¾	40¾	— 1⅛
Centennial	200	13¼	13¼	13¼	.....
Copper Range.	115	45¼	44¾	44¾	— ¼
Daly West....	1,075	2¼	1¾	1¾	— ¼
Davis Daly ...	3,132	6⅝	6⅛	6⅛	— ⅜
East Butte....	294	9⅝	9¼	9½	+ ¼
Franklin	225	6	5⅝	5⅝	— ⅝
Granby	25	78	77	77	.....
Hancock	10	9	9	9	.....
Indiana Copper	25	90	90	90	.....
Isle Royale...	435	22	21	21	— 1
Island Creek..	285	62¼	60½	61¾	— ¼
Do pfd.....	7	82	82	82	— 3
Kerr Lake....	210	5⅞	5¼	5⅜	+ ⅛
La Salle	88	3	3	3	.....
Lake Copper..	185	6¼	6	6	— ⅛
Mass Con.....	130	6⅝	6⅝	6⅝	+ ⅛
Mason Valley..	120	5	5	5	.....
Mayfl'r Old C.	505	1½	1⅜	1½	+ ⅛
Michigan	100	2⅛	2	2⅛	+ ⅛
Mohawk	32	63	62¼	63	.....
New Arcadian.	180	2	1⅝	2	— ⅛
New Idria	470	17¼	16	17¼	+ ¼
Nipissing	415	8⅝	8⅜	8⅝	+ ⅛
North Butte...	225	15¼	15	15¼	— ⅛
North Lake...	3	.25	.25	.25	.01
Old Dominion.	27	41	40	40	— 1
Osceola	83	59½	58	59	+ 1
Pond Creek...	745	19⅝	19	19⅛	— ⅝
Quincy	96	73	71	72	— 1
Ray Cons.....	20	23⅝	23⅝	23⅝	— ⅝
Santa Fe	50	1	1	1	— ⅛
Shannon	1,435	5	4⅛	4⅛	— ½
Shattuck	50	16¼	16¼	16¼	.....
Seneca	245	11¾	10¼	10¼	— ⅝
St Mary's Land	145	54	53	53	.....
Sup & Boston.	570	3	2¾	2¾	— ⅛
Superior Cop..	430	4¼	4¼	4¼	.....
South Lake....	50	1½	1½	1½	.....
South Utah....	300	.15	.15	.15	—.01
Trinity	620	3⅝	3⅜	3⅜	.....
Tuolume	420	1¼	1⅛	1¼	+ ⅛
U S Smelting.	1,574	46½	43⅞	44	— 2½
Do pfd.....	102	45¾	45	45	.....
Utah Apex....	170	2⅝	2⅛	2⅛	— ⅛
Utah Cons....	220	11¼	10	10	— 1½
Utah Copper..	20	80⅝	79⅝	79⅝	— 1½
Utah Metals..	810	2¼	2¼	2¼	— ⅛
Wolverine	117	30	29	29	— ½
Wyandotte	100	1⅛	1⅛	1⅛	+ ⅛

RAILS.

	Sales.	High.	Low.	Last.	Net ch'ge.
Boston & Alb.	72	126	125	125¼	— ⅝
Boston Elev..	299	46	43½	45	+ 1
Bost & Lowell.	10	88	87	87	— 3
Bost& Maine..	350	24½	22¾	22¾	— 1⅝
Do pfd.....	115	30½	30	30	.....
Bost & Prov..	25	160	160	160	.....
Bost & Wor pfd	5	30	30	30	.....
Chi JCT&SY pf	11	85	85	85	.....

	Sales.	High.	Low.	Last.	Net ch'ge.
Conn River....	1	120	120	120	.....
Fitchburg pfd.	20	60¼	57½	59	+ 1
Mass. Elect...	50	2½	2½	2½	.....
Do pfd..	432	14	13	14	— ½
Maine Central.	26	82	82	82	.....
N Y N H & H.	1,322	30⅜	28⅜	28¼	— ⅝
Rutland pfd..	20	20¼	20¼	20¼	.....
Union Pacific.	25	122⅞	122⅞	122⅞	.....
West End.....	60	41¼	40	40¼	— 1
Do pfd.....	54	50	50	50	.....

MISCELLANEOUS.

	Sales.	High.	Low.	Last.	Net ch'ge.
Am Agri Chem	200	87	86	87	— ¼
Do pfd.....	166	93	92½	92½	— 1¼
Amoskeag	13	61½	61½	61½	— ½
Do pfd.....	37	77½	77½	77½	.....
Am Pneu Svc.	150	2	2	2	— ¼
Do pfd.....	10	13¼	13¼	13¼	— 1¼
Am Sugar.....	32	105	105	105	.....
Do pfd.....	60	110	109	109⅝	— 1¼
Am Tel & Tel.	12,693	106½	99¼	100⅝	— 1⅝
Am Woolen....	270	55	54½	54½	— 1
Do pfd.....	383	96⅝	94	94½	— 1¼
A G & W I....	200	113½	110⅞	111⅞	— ⅛
Art Metals....	363	12½	12	12⅝	+ 1⅛
Booth Fish....	465	24⅝	24	24	— ⅝
Cuban P Cem.	1,270	15⅝	14¼	15	+ 1
Edison	89	150	146	146	— 4
East Bos Land	205	5	5	5	— ½
General Elec..	143	139⅝	136¼	139	— 1¼
Ga Ry & Elec..	100	115	115	115	.....
East Steamship	235	13	13	13	.....
Do pfd.....	130	58	57	58	.....
Int P Cement.	565	6	5¼	6	.....
Mass. Gas.....	89	81¼	79¾	80	— 1½
Do pfd.....	30	65	65	65	.....
McElw 1st pfd	5	92½	92½	92½	.....
Mergenthaler .	36	115½	114	114¾	+ 1¾
Mex Tel pfd...	100	2	2	2	.....
N E Tel......	556	94	90⅝	91	— 3
N E Cot Yarn.	12	88	88	88	.....
Pacific Mills..	12	140	140	140	.....
Punta A Sugar	100	33⅝	33⅝	33⅝	— ¼
Plant pfd.....	5	97	97	97	.....
Pullman	72	116½	112¼	113¼	—16
Reece Button..	10	13⅝	13⅝	13⅝	+ 1⅝
Swift & Co....	413	128¼	127¼	127½	+ ½
Torrington ...	16	49½	49	49½	+ ½
United Drug..	134	75	70½	75	+ 4
Do 1st pfd.	84	49¼	48	49	.....
United Fruit..	389	129¼	127	128	— ⅝
United Shoe...	1,992	46	44⅝	45¼	— ¼
Do pfd.....	289	26	25¼	25½	— ¼
Ventura	759	7½	7	7	— ½
Western Union	241	93¾	90	92½	+ 2½

BONDS.

	High.	Low.	Last.	Net ch'ge.
$ 4,000 Am T&T 5s.	92½	92	92	— ¼
2,000 Am Agl C 5s	95	95	95	.....
11,000 A G&W I 5s.	76	75⅝	75⅝	— ⅝
1,000 C B&Q 4s..	92¼	92¼	92¼	.....
3,000 MassGas4½s	91	91	91	+ 6½
9,000 Miss R P 5s.	71	70⅝	71	+ ⅝
7,000 N E Tel 5s.	91	90⅝	91	+ ½
4,000 PuntaASug6s	80	80	80	.....
4,000 Ventura 7s..	87½	87½	87½	.....
6,000 Swift 5s...	95¼	93½	93⅝	— ⅝
67,000 U S Lib 3½s	97.68	97.00	97.00	—.24
20,000 do cv 4s...	96.40	95.80	95.80	—.80
164,000 do 2d 4s...	96.50	95.84	95.90	—.34
1,000 WesternTel5s	90	90	90	.....

TWO FOUND DEAD FROM GAS.

When Lincoln M. Crum of 731 East Fortieth street opened the door of the room occupied by Frank C. Brown, 28 years old, and Gordon Levy, 26 years old, in the Crescent hotel, 4065 Ellis avenue, yesterday he found both his friends dead on a bed, accidentally asphyxiated by gas.

ANTI-CIGARET LECTURE TO JACKIES.

Dr. D. H. Kress, nerve specialist of Washington, D. C., and vice president of the Anti-Cigaret League of America, talked to 400 men in the detention camp at the Great Lakes Training Station yesterday afternoon on the evil effects of the use of cigarets and alcohol.

AETNA EXPLOSIVES COMPANY, INC.

At the request of holders and representatives of large amounts of the bonds and of the preferred and common stock of Aetna Explosives Company, Inc., the undersigned have consented to act as Readjustment Managers under a Plan and Agreement of Readjustment dated March 14, 1918, copies of which may be obtained at the office of the undersigned or at either of the depositaries.

COLUMBIA TRUST COMPANY, No. 60 Broadway, New York, has been appointed the depositary for the preferred and the common stock and BANKERS TRUST COMPANY, No. 16 Wall Street, New York, depositary for the bonds. The holders of the securities of the Company are urged to make prompt deposit of their respective securities with these depositaries.

Proxies for the annual meeting of the stockholders to be held on March 19, 1918, are requested from the preferred and common stockholders. Forms of proxies may be obtained at the office of the undersigned. If stockholders have already mailed proxies to Columbia Trust Company running to A. W. Bullard and Howard Bayne it will not be necessary to execute any additional proxy.

J. & W. SELIGMAN & CO.,
Readjustment Managers,
1 William Street, New York.

The undersigned holders or representatives of bonds, preferred stock or common stock of Aetna Explosives Company, Inc., hereby approve the Plan and Agreement of Readjustment of said Company dated March 14, 1918, and urge the deposit of all holders of the bonds and preferred stock and common stock of the Company under said Plan and Agreement of Readjustment as promptly as may be.

We also recommend and urge the delivery by preferred and common stockholders of their proxies to Messrs. J. & W. Seligman & Co., or to A. W. Bullard and Howard Bayne for the annual meeting of stockholders to be held on March 19, 1918.

Scranton and Wilkes-Barre Bondholders Protective Committee,
By J. E. WEISSENFLUH, Chairman

Bondholders Protective Committee
By F. N. B. CLOSE, Chairman

Stockholders Protective Committee,
By HENRY AUCHU, Chairman

DOMINICK & DOMINICK
PARKINSON & BURR
ADDISON G. FAY
A. W. BULLARD
KISSEL, KINNICUTT & CO.
BROOKS & CO.
JOSIAH HOWARD

Dated, New York, March 14, 1918.

National Bank of Commerce in New York

Organized 1839

STATEMENT OF CONDITION

MARCH 4, 1918

Resources		Liabilities	
Loans and Discounts	$228,282,154.19	Capital, Surplus and Undivided Profits	$46,269,348.78
U. S. Certificates of Indebtedness	75,322,500.00	Deposits	358,139,531.72
U. S. Liberty Bonds	12,589,957.51	U. S. and Other Bonds Borrowed	21,100,000.00
Other Bonds, Securities, etc.	22,000,931.50	Letters of Credit and Acceptances	41,495,783.89
U. S. and other Bonds Borrowed	21,100,000.00	Rediscounts with Federal Reserve Bank	14,704,597.19
Banking House	2,000,000.00	Unearned Discount	1,336,092.11
Due from Banks and Bankers	8,448,141.53	Other Liabilities	1,623,301.40
Cash, Exchanges and due from Federal Reserve Bank	72,372,167.55		
Customers' Liability under Letters of Credit and Acceptances	41,312,346.46		
Interest Accrued	1,240,456.35		
	$484,668,655.09		$484,668,655.09

PRESIDENT
JAMES S. ALEXANDER

VICE-PRESIDENTS
R. G. HUTCHINS, Jr.
HERBERT P. HOWELL
J. HOWARD ARDREY
STEVENSON E. WARD
JOHN E. ROVENSKY
FARIS R. RUSSELL
GUY EMERSON
LOUIS A. KEIDEL

CASHIER
RICHARD W. SAUNDERS

DIRECTORS
JAMES S. ALEXANDER
WILLIAM A. DAY
HENRY W. de FOREST
FORREST F. DRYDEN
CHARLES E. DUNLAP
HERBERT P. HOWELL
R. G. HUTCHINS, Jr.
A. W. MELLON
CHARLES H. RUSSELL
VALENTINE P. SNYDER
H. B. THAYER
THOS. WILLIAMS

The Vital Need of 6%

A 6% return on invested funds is a vital necessity to investors today. The dollars you invest must work harder and produce more than ever before, with greater precaution to insure safety than ever before. The high and advancing cost of living and the burdens the war has brought make a liberal interest return not only advisable but necessary.

Meeting this strong and widespread demand, we offer, to net 6%, a well diversified variety of sound first mortgage bonds, safeguarded under the **Straus Plan**, in $1,000, $500 and $100 denominations. You owe it to your own best interests to investigate the merits of these safe bonds. Call or write for

Circular No. 159

S. W. STRAUS & CO.
ESTABLISHED 1882 INCORPORATED
Straus Building, Clark and Madison Sts., Chicago
Telephone Franklin 4646
NEW YORK PHILADELPHIA DETROIT SAN FRANCISCO MINNEAPOLIS DAYTON KANSAS CITY

36 years without loss to any investor.

WANTED

Draftsmen and Machine Designers

Permanent positions affording good opportunities to capable men.

Call on or address

Office Employment Department

The B. F. Goodrich Company
Akron, Ohio

Read TODAY'S Advertisements in THE TRIBUNE

CHICAGO AND NORTH WESTERN RAILWAY COMPANY

Notice of Annual Meeting

The Annual Meeting of the Stockholders of the Chicago and North Western Railway Company will be held at the office of the company, 226 West Jackson Boulevard, in the City of Chicago, Illinois, on Tuesday, April 9, 1918, at eleven o'clock A. M., for the election of Directors and the transaction of such other business as may come before said meeting.

Transfer books will be closed on Saturday, March 9, 1918, at the close of business on that day and will be reopened on Wednesday, April 10, 1918.

Dated March 1, 1918.

RICHARD H. AISHTON, President.
JOHN D. CALDWELL, Secretary.

UNITED FRUIT COMPANY

DIVIDEND NO. 75

A quarterly dividend of two per cent [two dollars per share] on the capital stock of this Company has been declared, payable on April 15, 1918, to stockholders of record at the close of business March 20, 1918.

JOHN W. DAMON, Treasurer.

TERMS OF SUBSCRIPTION OF THE TRIBUNE

Orders for mail subscriptions must be accompanied by remittance to cover.

Postage paid in the United States (outside of Chicago and suburbs), Canada, and Mexico.

Daily without Sunday, one year, $4.00; six months, $2.00; three months, $1.25; two months, $1.00; one month, 50 cents.

Daily, with Sunday, one year, $8.00; six months, $4.00; three months, $2.50; one month, $1.00.

Sunday only, one year, $4.00; one month, 50 cents.

Canadian subscribers ordering the Sunday edition without daily are charged 20 cents a month extra for postage. Give postoffice address in full, including county and state. Remit by express money order, draft, or in registered letter, at our risk, to The Tribune company, publisher.

CITY RATES.

Daily only, one month..................$ .55
Daily and Sunday, per month.............. .80
Sunday only, per month................... .25

NEW YORK—251 FIFTH AVENUE.
WASHINGTON—40 WYATT BUILDING.
SAN FRANCISCO—742 MARKET STREET.
LONDON—3 REGENT STREET, S. W.
PARIS—12 BOULEVARD DES CAPUCINES.
BUENOS AIRES—LAVALLE 341.

MEMBER OF THE ASSOCIATED PRESS.

The Associated Press is exclusively entitled to the use for republication of all news dispatches credited to it or not otherwise credited in this paper, and also the local news published herein.

All rights of republication of special dispatches herein are also reserved.

INDEX TO CLASSIFIED ADVERTISEMENTS.

	Page.	Col.
ARTS AND ANTIQUES	24	5
AUCTION SALES	24	5
AUTO CREDITS FOR SALE	24	6
AUTO LIVERIES	23	2
AUTOMOBILES	24	3
GASOLINE	24	3
ELECTRIC	24	6
MOTOR TRUCKS	24	2
AUTO SUPPLIES, ACCESSORIES	24	6
AUTOMOBILES WANTED	24	2
BARTER AND EXCHANGE	24	6
BICYCLES AND MOTORCYCLES	24	6
BILLIARDS AND BOWLING	24	7
BOARD AND LODGING	22	4
BUSINESS CHANCES	24	1
BUSINESS PERSONALS	22	2
CAMERAS, KODAKS, ETC	24	2
CEMETERIES	15	7
CASTOFF CLOTHING	23	8
CLEANERS AND DYERS	24	2
CLOTHING, FURS, ETC	24	2
COLLECTION	23	7
DANCING SCHOOLS	24	2
DETECTIVE AGENCIES	24	8
DOGS, BIRDS, POULTRY, ETC	24	7
DRESSMAK'G AND MILLINERY	22	8
FINANCIAL	24	1
FLORISTS	15	8
GARAGES	24	6
HELP WANTED—MALE	20	4
HELP WANTED—MALE	21	1
HELP WANTED—FEMALE	21	4
HELP WANTED—FEMALE	22	1
HORSES AND CARRIAGES	24	7
HOTELS	22	4
HOUSEHOLD GOODS	23	3
HOUSEHOLD GOODS WANTED	23	8
INSTRUCTION	24	7
JEWELRY, WATCHES, ETC	24	7
LAND INFORMATION	23	6
LEASEHOLDS	23	8
LOANS—PERSONAL PROPERTY	24	6
LIGHT & HEAVY MANUFACT'G	22	2
LOST AND FOUND	22	2
MACHINERY AND TOOLS	23	2
MISCELLANEOUS	23	2
MORTGAGES	24	6
MOTORCYCLES AND BICYCLES	24	6
MOTOR TRUCKS TO RENT	24	6
MONUMENTS	15	8
MUSICAL AND DRAMATIC	24	5
MUSICAL INSTRUMENTS	24	8
OFFICE DEVICES	22	2
PARTNERS WANTED	24	2
PATENTS, PAT'NT ATTORN'YS	22	1
PERSONAL	22	2
PICTURE FRAMES, ETC	23	2
PRINTING, ENGRAV'G, BIND'G	23	7
PRINTING MACH'Y & SUPPLIES	24	8
PLUMB'G & LIGHT FIXTURES	24	7
REAL ESTATE—CENTRAL	23	3
APARTMENTS—SOUTH SIDE	23	3
APARTMENTS—NORTH SIDE	23	3
APARTMENTS—WEST SIDE	23	3
BUS. PPTY.—SOUTH SIDE	23	3
HOUSES—SOUTH SIDE	23	3
HOUSES—SOUTHWEST	23	3
HOUSES—NORTH SIDE	23	3
HOUSES—NORTHWEST	23	4
HOUSES—WEST SIDE	23	4
VACANT—SOUTH SIDE	23	4
VACANT—SOUTHWEST	23	4
VACANT—NORTH SIDE	23	4
VACANT—NORTHWEST	23	4
MANUFG. PPTY	23	4
SUBN.—OAK PARK, AUSTIN	23	5
SUBURBAN—SOUTH	23	5
SUBURBAN—SOUTHWEST	23	5
SUBURBAN—NORTH	23	5
SUBURBAN—NORTHWEST	23	5
SUBURBAN—WEST	23	5
OTHER CITIES	23	5
SUMMER RESORTS	23	5
FARM LANDS	23	5
TIMBER, COAL	23	6
MISCELLANEOUS	23	6
REAL ESTATE WANTED	23	7
REAL ESTATE TO EXCHANGE	23	7
REAL ESTATE LOANS	23	7
SAFES	23	2
SEWING MACHINES	23	1
SITUATIONS WTD—MALE	19	8
SITUATIONS WTD—MALE	20	1
SITUATIONS WTD—FEMALE	20	3
STOCKS AND BONDS	24	6
STORE & OFFICE FIXTURES	23	2
SCALES	23	2
SEEDS, PLANTS, TREES	23	8
TALKING MACHINES	24	7
TO RENT—ROOMS	22	3
TO RENT—HOSEK'P'G ROOMS	22	3
TO RENT—HOUSES	22	5
TO RENT—FURNISH'D HOUSES	22	5
TO RENT—SUMMER RESORTS	22	5
TO RENT—FLATS	22	5
TO RENT—FURNISHED FLATS	22	8
TO RENT—STORES	22	8
TO RENT—STORES	23	1
TO RENT—OFFICES & STUDIOS	23	1
TO RENT—FLOORS AND LOFTS	23	1
TO RENT—MFG. PROPERTY	23	2
TO RENT—BUILDINGS	23	2
TO RENT—HOTELS	23	2
TO RENT—HALLS	23	2
TO RENT—MISCELLANEOUS	23	2
TRADE SCHOOLS—MALE	21	4
TRADE SCHOOLS—FEMALE	22	1
TYPEWRITERS AND SUPPLIES	23	2
VACUUM CLEAN'RS & CLEAN'G	24	8
WANTED—TO RENT—ROOMS	22	4
WANTED—HOUSES	22	5
WANTED—FLATS	22	5
WANTED—STORES & OFFICES	23	2
WANTED—TO RENT—FARMS	23	2
WANTED—TO RENT—MFG	23	2

OFFICIAL WEATHER REPORT.

Place of observation. Mar. 17, 1918. 7:00 p. m. Central time.

Place of observation.	Temp. 7 p. m.	Highest today.	Lowest last night.	State of weather.	Direction of wind.	Precipitation 24 hours.
Eastern states—						
Albany	46	58	20	Clear	W.	...
Atlanta	58	60	42	Clear	N.W.	.01
Boston	52	60	34	Cloudy	S.W.	...
Buffalo	38	38	34	Clear	N.W.	...
Charleston	58	64	54	Cloudy	N.W.	1.04
New York	52	58	36	Clear	W.	...
Parkersburg	50	56	30	Clear	S.W.	...
Philadelphia	52	60	34	Clear	S.W.	...
Pittsburgh	50	56	34	Clear	S.W.	...
Raleigh	48	50	44	Cloudy	N.E.	.04
Washington	52	62	36	Fair	S.W.	...
Gulf states—						
Abilene	62	68	32	Clear	S.W.	...
Amarillo	60	68	24	Clear	S.E.	...
El Paso	56	58	30	Clear	S.E.	...
Galveston	60	62	52	Clear	N.W.	...
Jacksonville	62	78	56	Clear	N.E.	.02
Miami	76	78	74	Clear	S.E.	...
Mobile	64	64	52	Cloudy	N.E.	...
New Orleans	64	68	54	Cloudy	S.E.	.02
San Antonio	60	66	46	Cloudy	N.E.	...
Shreveport	62	64	38	Clear	N.W.	...
Tampa	74	84	62	Clear	S.W.	...
Vicksburg	60	66	44	Fair	N.	...
East Central States—						
Alpena	34	44	36	Clear	N.W.	...
Cairo	58	62	34	Clear	S.W.	...
Chicago	45	57	28	Clear	E.	...
Cincinnati	50	58	34	Clear	S.W.	...
Cleveland	55	54	36	Clear	W.	...
Detroit	50	56	36	Clear	N.	...
Escanaba	34	46	34	Fair	N.E.	...
Fort Wayne	54	60	34	Clear	S.W.	...
Grand Haven	36	42	34	Clear	W.	...
Grand Rapids	44	52	38	Fair	W.	...
Green Bay	42	50	34	Clear	S.W.	...
Indianapolis	54	54	32	Clear	S.W.	...
Madison	46	50	36	Clear	S.	...
Memphis	60	64	38	Clear	N.W.	...
Milwaukee	46	54	38	Clear	S.E.	...
Peoria	56	66	30	Clear	N.W.	...
Ste. Marie	28	38	34	Clear	W.	...
Springfield, Ill.	64	70	34	Clear	W.	...
West Central States—						
Bismarck	50	58	30	Cloudy	S.W.	...
Charles City	52	62	32	Clear	S.W.	...
Concordia	20	28	34	Fair	S.	...
Davenport	58	64	3[illegible]	Clear	...	...
Des Moines	64	70	38	Clear	W.	...
Devils Lake	46	56	24	Cloudy	S.W.	...
Dodge	64	72	26	Clear	S.	...
Dubuque	56	62	38	Clear	S.	...
Duluth	40	54	34	Clear	N.E.	...
Huron	52	60	34	Cloudy	S.E.	...
Kansas City	72	76	40	Clear	S.W.	...
Little Rock	62	64	36	Clear	W.	...
Moorhead	48	56	28	Cloudy	S.	...
North Platte	62	70	28	Cloudy	S.W.	...
Oklahoma	64	70	40	Clear	S.	...
Omaha	66	70	38	Clear	S.	...
Rapid City	60	68	40	Cloudy	...	...
Sioux City	62	66	34	Fair	S.E.	...
St. Louis	66	70	38	Clear	S.W.	...
Minneapolis	46	56	34	Cloudy	S.	...
Springf'd, Mo.	60	66	32	Clear	S.W.	...
Williston	50	54	32	Cloudy	S.W.	...
Mountain states—						
Boise	58	62	38	Rain	S.W.	...
Cheyenne	54	58	36	Cloudy	W.	...
Denver	60	68	34	Fair	W.	...
Havre	52	54	40	Fair	E.	...
Helena	58	64	34	Cloudy	S.	...
Lander	56	66	30	Fair	S.W.	...
Miles City	58	68	34	Fair	S.	...
Phoenix	72	76	46	Clear	S.E.	...
Pueblo	64	70	26	Cloudy	S.E.	...
Salt Lake Cy.	60	62	40	Cloudy	S.	...
Santa Fe	52	56	24	Clear	S.W.	...
Sheridan	42	54	22	Cloudy	S.W.	...
Yellowstone P.	40	46	24	Fair	S.	...
Pacific states—						
Los Angeles	76	80	60	Fair	S.	...
Portland, Ore.	52	58	50	Rain	S.E.	.22
San Francisco	54	66	58	Rain	S.	.08
San Diego	70	80	58	Fair	S.W.	...
Spokane	48	52	48	Rain	S.	.02
Canadian stations—						
Battleford	40	46	..	Cloudy	S.W.	...
Calgary	56	58	32	Clear	W.	...
Edmonton	44	52	36	Clear	E.	...
Medicine Hat	44	48	38	Fair	N.W.	...
Minnedosa	40	42	22	Cloudy	S.W.	...
Montreal	36	42	28	Fair	N.	...
Quebec	28	36	16	Cloudy	N.E.	.06
Qu'Appelle	40	44	26	Cloudy	S.W.	...
Toronto	38	48	..	Clear	W.	...
Winnipeg	22	44	20	Cloudy	S.E.	...

SITUATIONS WANTED—MALE.

Bookkeepers and Clerks.

SITUATION WTD—MAN, 26, DRAFT EXEMPT, experienced in banking and general office work, six years with one of the largest banks in the loop, with teller and currency experience, very energetic and not afraid of hard work; can furnish best of references. Address B 312, Tribune.

SITUATION WTD — A1 BOOKKEEPER AND cashier; thoroughly competent; capable of taking full charge of any set of books; accurate and reliable; exempted; age 31; married; 12 years' experience; best of references. Address B 437, Tribune.

SITUATION WTD—YOUNG MAN, 19 YEARS old, H. S. grad., 3 years' wearing apparel and other exp.; prefer position with opportunity to become salesman. Address B 585, Tribune.

SITUATION WTD — EXPERIENCED BOOKkeeper and accountant; 8 years' experience; capable of taking charge; desires position with future; 28 years of age, married, exempt. Address B 171, Tribune.

SITUATION WTD—EXCELLENT CORRESpondent and office man with executive ability, desires to make a change from present position; 24 yrs.; best of references. Address C 266, Tribune.

SITUATION WTD—BY YOUNG MAN NOT required for draft; qualifications, all around office work and railroad traffic experience. Address X 475, Tribune.

SITUATION WTD—EXPERIENCED OFFICE man, age 24, exempt; good education; moderate salary; A1 refs. Address B 471, Tribune.

SITUATION WTD—EXPER. BOOKKEEPER, ledger man, exempt from draft, age 23; $90 to $100 per mo. Address A 240, Tribune.

SITUATION WTD—FOR $2.50 TO $3.50 A week, expert accountant will keep your books, posting them as often as required. Tax returns. Phone Randolph 1007.

SITUATION WTD—CAPABLE CREDIT MAN, correspondent, bookkeeper, or office manager; married; past draft age. Address B 350, Tribune.

SITUATION WTD—MARRIED MAN, EXempt; expert bookkeeper, cashier, credit man, rapid and accurate at figures, expert penman; can handle small dept. Address C 119, Tribune.

SITUATION WTD — RELIABLE YOUNG man; competent at correspondence and various clerical work; $19. Address C 350, Tribune.

SITUATION WTD—BKKPR., ACCT., 14 yrs.' exp. office and acct., 2 yrs.' exp. pub. acct. office; salary $25-$35; can take full chg. acct. dept. Address B 517, Tribune.

BOOKKEEPER.

Thoroughly exp. credits, collections, age 30, exempt, salary $25. Address C 393, Tribune.

SITUATION WTD—EXPER. D. E. BOOKkeeper, Credit and General Office man can take charge; age 28, German, draft exempt; $25 per week. Address D 298, Tribune.

SITUATION WTD—ASST. BKKPR., 5 YRS. exp.; good on detail; good knowledge genl. office routine. Address B 184, Tribune.

SITUATION WTD—YOUNG MAN, 7 YRS. general and specialized office and accounting exp. Address B 500, Tribune.

SITUATION WTD—EXP. SHIPP. AND REC. clerk, with good house; draft ex.; married empl. Address J E 250, Tribune.

SITUATION WTD—SHIPPER AND PACKER, reliable and experienced, well recommended; over draft. Address B 74, Tribune.

SITUATION WTD—EXPERT BOOKKEEPER and accountant; middle aged; salary $1,300. Normal 1097.

SITUATION WTD—YOUNG MAN WANTS office work; exper.; not subject to draft. Address B 309, Tribune.

SITUATION WTD—YOUNG MAN, 23, EXempt, desires connection with reliable firm; general clerical work. Address B 488, Tribune.

SITUATION WTD—YOUNG MAN AS CLERK —Emp.; married. Address J D 441, Tribune.

SITUATION WTD—BKPR.; YOUNG MAN; exp.; rel.; exempt. Address B 130, Tribune.

SITUATION WTD — MARRIED MAN, 37 years old, experienced clerk or salesman; best references. Address C 227, Tribune.

SITUATION WTD—EXPERIENCE AS BILLing clerk, typist, gen. office work; can handle books. Address B 125, Tribune.

SITUATION WTD — BOOKKEEPER WILL open, close and keep small sets. Phone Columbus 99. Address X 523, Tribune.

SITUATION WTD—YOUNG MAN, AGE 20, expert biller, experienced asst. bookkeeper and office man. Address O 300, Tribune.

SITUATION WTD—BOOKKEEPER, STENO., age 32; $20 week. Address C 486, Tribune.

SITUATION WTD—OFFICE MAN WITH cost, shop, draftsman, adv., and corres. exp.; 31; married. Address A 251, Tribune.

SITUATION WTD—A1 BOOKKEEPER, EXperienced, competent, rel. Oakland 5879.

SITUATION WTD—BKPR. YOUNG OFFICE and ledger clk. Address B 377, Tribune.

SITUATION WTD—SHIPPING CLERK; 13 yrs one firm. Phone Superior 7714.

Accountants and Auditors.

MR. MANUFACTURER.

If in need of an experienced factory acct. with technical training write F. D. B., 6421 S. Mozart, city.

SITUATION WTD—EXPERIENCED ACcountant, 27 years of age, married; desires position with growing concern; good refs. Address B 302, Tribune.

COST ACCOUNTANT.

Age 26, fourth class draft; experienced; university gra. Address B 416, Tribune.

SITUATION WTD—ACCOUNTANT AND OFfice man, mnfg.; young, married, thorough on mnfg. costs, credits, etc.; best refs. Address D 441, Tribune.

SITUATION WTD—SPECIALIZING ON INcome and war tax returns. Talbot, 11 S. La Salle-st. Phone Randolph 6586.

SITUATION WTD—SMALL SETS KEPT; bal., audits, any time, reas. Humboldt 5153.

SITUATION WTD—SMALL SET KEPT, EVE. or Sat. aft. Address B 464, Tribune.

SITUATION WTD—SYSTEMS INSTALLED; books kept or audited. OTT, Superior 7354.

SITUATION WTD—SMALL SETS KEPT, aud.; stmts. Gurrie, Ravenswood 2188.

SITUATION WTD—AUDIT SYSTEMS, BOOKS bal., etc. Phone Hyde Park 7841.

Executives and Managers.

BUSINESS EXECUTIVE.

Sales, credit, and office manager, financier, accountant; high class heavy experience in wholesale and manfg. business; qualified for combination or individual responsibilities; clean, successful record; unquestionable references; age 41. Address A 120, Tribune.

SITUATION WTD—MARRIED MAN, 28, seeks employment, manager or asst. some good business concern; have been bookkeeper and manager of large grocery firm, Oak Park, four years; can furnish best reference; firm going out of business. ROBERTSON, 716 Woodbine-av., Oak Park, Ill. Ph. Oak Park 7389.

SITUATION WTD—WITH BANK, TRUST company, corporation, growing firm; experienced lawyer, under 40; has been successful financially; would become interested financially, executive position; knows practical business systems, organization, familiar all branches law, practice all courts U. S. Address B 532, Tribune.

SITUATION WTD—MAN, 34, GROWN UP IN the tailoring business, has successfully organized and managed shop, assistant designer for years, desires position with reputable firm where all his experience can be put to use. Can get ref. from present employer with whom connected 10 years. Address B 393, Tribune.

General Superintendent

Wants permanent position with Chicago Mfg. Co.; age 35; broad experience in electrical and mechanical mfg.; exercises good judgment; now employed; good references. Address C 366, Tribune.

HOTEL MANAGER

Or Auditor, thoroughly exp. in every detail; age 50, prime of life, active, strictly temperate; ref. and bond. Address C 277, Tribune.

SITUATION WTD—OFFICE MANAGER, EXperienced in accounting, sales, and credits; 10 years with large mfg. co.; 3 years in mfr.'s sales agency; clear record; American; middle age, married; salary reasonable. Address B 480, Tribune.

SITUATION WTD—CORRESPONDENT WITH executive ability, life insurance, and proofreading experience; college man, age 37, married. Can furnish best of references as to tact and absolute integrity. Address B 157, Tribune.

SITUATION WTD—HIGH GRADE EXECUtive wants position with live firm; has 12 years' experience as successful mdse. manager with reputable Chicago firm; can furnish highest references. Address X 448, Tribune.

SITUATION WTD — ASST. TO BUSI. MANager or charge of dept.; 14 years' office exp.; age 38; alert, energetic, tactful; good corresp.; speak Spanish. Address A 234, Tribune.

SITUATION WTD—ASST. CREDIT AND collection manager, now employed, thoroughly familiar with office routine, contemplates change for legitimate reason, age 33. Address B 467, Tribune.

SITUATION WTD—BY MIDDLE AGED MAN with wide experience as manager, organizing, directing, corresponding, and administrator. Best of bank and business references. Address C 216, Tribune.

HOTEL MANAGER.

Exp.; resort proposition; partnership pref. but not essential. Address B 257, Tribune.

Salesmen, Solicitors, Etc.

SITUATION WTD—TWO STEADY, RELIAble, experienced young men with Ford car want road position with reliable firm, selling or advertising; start April 15. Address B 351, Tribune.

SITUATION WTD—SALESMAN, VIGOROUS and forceful, with 17 years' successful record in middle west, seeks connection; staple products preferred; no books, financial, real estate, or canvassing. Address B 80, Tribune.

SITUATION WTD—FACTORY SELLING REPresentative, experienced with wholesale and retail trade; 10 years with large mfr.; well educated, aggressive. Address B 238, Tribune.

SALES ENGINEER.

Now employed; experienced mechanical engineer. Address B 149, Tribune.

SITUATION WTD—SALESMAN, MAKING small towns in Illinois, Wisconsin, wants quick selling specialty as side line. Address B 551, Tribune.

SITUATION WTD—BY YOUNG MARRIED man as city salesman, 7 yrs.' exp.; mechanical line preferred; commission or salary and comm. Address B 396, Tribune.

SITUATION WTD—SALESMAN, MARRIED, age 29, eight yrs. experience, now employed; comm. or salary and comm. Address B 126, Tribune.

SITUATION WTD—LIGHTING FIXTURE salesman, 8 yrs. exp.; can furnish best of ref. Address C 305, Tribune.

SITUATION WTD—CITY SALESMAN, COM. or salary. Best refer. Address B 449, Tribune.

Original Defective

SITUATIONS WANTED—MALE.

Salesmen, Solicitors, Etc.

SITUATION WTD—TO YOU MR. SALES MANAGER.

Salesman age 37, clean record of results; now employed, earnings being limited account government control of product. I can build your business either in financial or merchandising depts.; wide productive acquaintance; will be in Chicago week of March 18. Address B N 34, Tribune.

SITUATION WTD—SALESMAN, 35 YEARS old, married. Have been selling filing cabinets to offices in city territory nearly five years for present employers. Connection agreeable but wish to get into a business with greater possibilities in the way of repeat orders. Address C 221, Tribune.

SITUATION WTD—ARE YOU LOOKING FOR a wide awake salesman? Am well posted in general merchandise; wish to be connected with No. 1 house, Chicago and surrounding territory pfd. Address G D 88, Tribune.

SITUATION WTD—YOUNG MAN, 29, MILitary exemption, to use salesmanship ability; knowledge real estate work; high school 2 years, law education; possesses excellent character reading ability. Address C 493, Tribune.

SITUATION WTD—SUCCESSFUL LUBRIcating oil salesman, having knowledge of engineering, desires to locate in Chicago or surrounding territory; experienced in automobile and factory lubrication. Address X 463, Tribune.

AD. SOLICITOR TRADE.

Exceptional personality; at present employed; desires immediate connection with live publisher. Address B 192, Tribune.

EXP. SALESMAN

desires to repr. Chicago firm in St. Louis and surr. ter. Leave shortly. What have you? Address C 309, Tribune.

Professions and Trades.

MECH. ENG. DESIGNER.

Wide experience in machine and tool design, power plant layouts, structural detailing, mach. shop, foundry, production, and maintenance; $175. Address D 489, Tribune.

SITUATION WTD—CARPENTER AND Chauffeur; age 37; single; Swed. Amer.; wants pos. on No. Side or Evanston; priv. fam. or truck; A1 refs. GEO. SWAN, 4905 N. Clark-st.

MECH. ENG. DESIGNER.

Expert on special auto. machinery and tools open for engagement; salary $200. Address A 229, Tribune.

PRINTER, STONEMAN, A1.

Fast and accurate lineup and O. K. man; can handle help; union. Address B 178, Tribune.

INDUSTRIAL ENGINEER.

Will make connections with old reliable firm; have had 17 yrs.' exper.; interview wanted. Address B 85, Tribune.

MECHANICAL RETOUCHER

Work wanted evenings. Address Y 212, Tribune.

STONEMAN-PRINTER.

Color work; publication and catalog; A1. Phone Midway 9086.

SITUATION WTD—PROOFREADER; ELDerly; union; would like a few days' work per week as substitute or extra; references. Address Y 302, Tribune.

SITUATION WTD—A1 EXPERIMENTAL and toolmaker wishes to secure a position at drafting; age 32; single; best refs. Address B 472, Tribune.

SITUATION WTD—AS AUTO MECH. HELPer by exp. repairman; lic. chauffeur; reliable; ref.; age 22. Write E. ISAACSON, 130 W. Superior-st., Chicago.

SITUATION WTD—LICENSED ENGINEER. 10 yrs.' experience, installing and repairing steam, electrical, and refrigerating machinery; age 28; married. Address B 521, Tribune.

SITUATION WTD—SCIENTIFIC MASSAGE, osteopathic and electric treatment given in your own residence. M. BREITER. Ph. Kenwood 6000.

SITUATION WTD—PATENT SPECIFICAtion writer, expert draftsman and registered solicitor, thorough knowledge of patent matters. Address B 519, Tribune.

SITUATION WTD—BY AUTO MECHANIC, as foreman of shop; twelve years' experience on motor cars; can handle men. Address C 270, Tribune.

SITUATION WTD—PROOFREADER; EXP., reliable, pract. printer; nonunion. Address E A 491, Tribune.

SITUATION WTD—EXP. ENGINEER, ELEC. refrig., good mechanic; competent for any plant. Address C 212, Tribune.

SITUATION WTD—WATCHMAKER, COMP. wants home work at trade. Address O 526, Tribune.

SITUATION WTD—ALL ROUND RETAIL candy and ice cream maker in or out of city. Address D 287, Tribune.

SITUATION WTD—DRAFTSMAN, TECH. grad.; 12 yrs.' exp. Address C 590, Tribune.

SITUATION WTD—ALL AROUND PRINTer, union; go anywhere; exempt. W. R. SCHNUR, Y. M. C. A., Waukegan, Ill.

SITUATION WTD — SUPT. DEPT. OR APpraisal lic. archt. 34 yrs. old; will leave city. Address X 525, Tribune.

SITUATION WTD—EXPERIENCED STAtionary fireman; day shift preferred. Address X H 54, Tribune.

SITUATION WTD—ARCH. DRAFTSMAN OR tracer; 3 yrs.' exp.; single; age 21; best references. Address C 516, Tribune.

SITUATION WTD—BY YOUNG MAN ACquainted with machine work, as machinists' helper. Ph. Diversey 2860.

SITUATION WTD—AS ENGINEER, ELECtrician, handy man, or master mechanic. Fisher, 1118 N. Central Pk.-av. Albany 612.

SITUATION WTD—FOREMAN WITH GOOD gang Italian laborers; bldg., digging, const. work. Address C 260, Tribune.

SITUATION WTD—BENCH HAND. EXP. small work; also pattern, brass or iron. 30c per hr. to start. Address X 537, Tribune.

SITUATION WTD—PAINTER, PAPERHANGer; first class all around; own all tools; long job preferred. DURAND, 2020 De Kalb-st.

SITUATION WTD—CHEMIST, 26; EXP.; EMployed; exempt. Address X 508, Tribune.

SITUATION WTD—FOREMAN OR MASTER mech.; 10 yrs.' exp. L. V. 2656.

SITUATION WTD—MACHINIST; STEADY work. Address X 73, Tribune.

SITUATION WTD — DRAFTSMAN, EXTRA detail or trace. Address S 429, Tribune.

SITUATION WTD—LAWYER, MARR., EXP. in trans.; claims. Address B 107, Tribune.

SITUATION WTD—A1 JOB PRESSMAN; sal. $20. POTENZA, 442 N. Racine-av.

SITUATION WTD—CARPENTER JOBBING; good workman. Address C 349, Tribune.

SITUATION WTD—LICENSED ENGINEER. Ravenswood 7912.

Clubs and Hotels.

SITUATION WTD — HOTEL MANAGER OR club. Up to date in every particular; prefer good country hotel, club, or summer resort; understand the management and raising of home produce; would rent suitable proposition; bank and highest refs. Address E T 11, Tribune.

SITUATION WTD—CHEF AND STEWARD, club or cafe; long experience in restaurant and catering business. Address Werner Janker, 2250 Pierson-av., Indianapolis, Ind.

Farm and Garden Help.

SITUATION WTD—1ST CLASS GARDENER, 16 yrs.' practical exp. of all branches greenhouse, vegetable, and landscape; age 32, married, 1 child. State particulars in 1st letter. Gardener, 1001 N. Ashland-av., Chgo.

SITUATION WTD—1ST CLASS GARDENER, 33, 17 years' exp. greenhouse, vegetables, and landscape work; only 1st class place wanted; gardener's cottage; best ref. Address X 456, Tribune.

SITUATION WTD—GARDENER AND CAREtaker; private place; exp. in all branches; also care cow and poultry; married; no children; A1 ref. Address B 163, Tribune.

SITUATION WTD — COMPT. GARDENER, married, reliable, care of 1st class priv. estate N. Shore. Address B 398, Tribune.

SITUATION WTD—FARMER, EXPERIENCed, married, wants to manage farm on shares or to rent it. Address X 64, Tribune.

SITUATION WTD—EXP'D GARDENER, CApable of taking full charge and get results; 1st class refs. Address B 261, Tribune.

SITUATION WTD—SINGLE MAN ON GRAIN farm, 15 yrs. exp., sober, reliable. Address A 246, Tribune.

SITUATION WTD—EXP. GARDENER, GEN. work; single; young. Address B 136, Tribune.

SITUATION WTD — EXP. GARDENER, houseman; single; ref. Address D 499, Tribune.

SITUATION WTD—GARDENER, MARRIED, no children; 5 yrs.' exp.; best ref. Address A 247, Tribune.

SITUATION WTD — GARDENER, 12 YRS.' experience; can furnish good refs. Phone Winnetka 555 L.

SITUATION WTD — GARDENER, SINGLE; life exp.; pri. place. Address C 319, Tribune.

SITUATION WTD—FARM, EXP. DAIRY, 32, married, 1 child. Address E T 16, Tribune.

House Servants.

SITUATION WTD — MARRIED COUPLE (Swedish, age 33, no children), as cook and steward in small club. Both have long exp. and wife is excellent cook. A1 refs. Address A 237, Tribune.

SITUATION WTD—BY A CAPABLE HOUSEman, 40, for house, garden, lawn, chickens, repairs; city or country. JOE, 40 S. Ashland-blvd., drug store.

SITUATION WTD—COOK AND BUTLER. Young Am. couple, very best refs.; 10 years' exp. Wages $85. Address B 237, Tribune.

SITUATION WTD—JAP. 1ST CLASS COOK, butler, valet; long exp.; private family; ref. TODA, 3831 Lake Park.

SITUATION WTD—COUPLE, WHITE; WIFE good cook, man exp. houseman, butler and gardener; refs. Address B 53, Tribune.

SITUATION WTD—JAPANESE; EXCELlent cook; general housework in nice family; long exp.; ref. Address B 440, Tribune.

SITUATION WTD — AS HOUSEMAN AND gardener by Englishman; good worker. Address D 480, Tribune.

SITUATION WTD—JAP STUDENT; MORNing and eve.; small fam. D. Nanko. Doug. 8420.

SITUATION WTD—CAPABLE HOUSEMAN; Swedish; middle age. Address B 317, Tribune.

SITUATION WTD—BUTLER, HOUSEMAN, valet. Am. 32; nine years' exp.; 1st class refs. Address B 238, Tribune.

SITUATION WTD—JAPANESE, EXPERT cook, butler, valet; exp. reliable; city, country; best refs. Address B 73, Tribune.

SITUATIONS WTD—MARRIED COUPLE. German-American, butler, houseman; wife exc. cook; exp.; ref. Address B 111, Tribune.

SITUATION WTD—HOUSEMAN; EX.; REF. Address A 472, Tribune.

SITUATION WTD—HOUSEMAN, RELIABLE; private family; experienced. Engle. 1738.

SITUATIONS WANTED—MALE.

House Servants.

SITUATION WTD—BUTLER-VALET; 1ST class; highly recom'd; single; English; draft exempt. W. T., 25 E. Superior-st. Tel. Superior 1792.

Coachmen, Teamsters, Chauffeurs.

SITUATION WTD—CHAUFFEUR. THOROughly competent and reliable. 8 years' exp. with high grade cars. A1 mechanic; best city ref.; age 24; 1½ years last position; desires permanent private family position; capable of taking full charge of car. Address B 225, Tribune.

SITUATION WTD—BY A1 CHAUFFEUR and mechanic with family where gentlemanly manners and skill would be appreciated; do all own repairing, neither drink nor smoke; age 32; best references furnished. Address Y 209, Tribune.

CHAUFFEUR AND COOK.

Holland couple, age 34-32; man thoroughly exp. chauffeur, high grade cars; willing to do other work; wife fine cook and hskpr.; A1 references. Address B 276, Tribune.

SITUATION WTD—CHAUFFEUR; 6 YEARS' experience in private family; best of references; single, 34 years of age. Telephone Vincennes 1195; ask for A. BENSON, or address J D 462, Tribune.

SITUATION WTD—CHAUF., 7 YRS.' CITY tour. and mech. exp. ref., employed at present on Cad.; Am., white. Address B 250, Tribune.

SITUATION WTD—SWEDISH CHAUFFEUR; excellent mechanic; 10 years' exp.; first class ref.; married; 26 yrs. of age. Address X 534, Tribune.

SITUATION WTD—MARRIED MAN, 31 YRS. old, 6 years' exp. on high grade cars; best private refs.; will do other work; prefer no. shore. Address O 307, Tribune.

SITUATION WTD—CHAUFFEUR, 10 YRS.' experience on high grade cars; careful driver; 4 yrs. in last place; single; draft exempt; good ref. Address C 420, Tribune.

SITUATION WTD—FIRST CLASS CHAUFfeur, married man, 7 yrs.' exp., 4 yrs. last place; best refs; last car Packard. OTTO OLSON, 4433 Greenwood-av.

SITUATION WTD—CHAUFFEUR, YOUNG married; no children; exempt; 6 years' exp. on best cars; good ref.; will leave city if necessary. Laurence, Lincoln 4223.

1ST CLASS CHAUFFEUR,

married, age 25; 7 yrs.' exp.; neat appearing; own repairs; exempt. Diversey 3232.

SITUATION WTD — YOUNG COUPLE; chauffeur, gardener; wife 2d work or nurse; 9 yrs.' exp.; finest ref. Address B 387, Tribune.

SITUATION WTD—CHAUFFEUR, SINGLE, aged 34, first class, long exp.; will do other duties; best ref. Address B 397, Tribune.

SITUATION WTD—CHAUFFEUR; SCANDInavian, 23, single; 4 years' exp.; careful driver; good repairman; references; city or country. AXEL, 2305 Lincoln-av.

SITUATION WTD — YOUNG MARRIED man, willing to work as chauffeur and janitor for small family. F. P., 4434 S. Fairfield-av.

SITUATION WTD — COL. CHAUFFEUR, truck or priv.; 2 yrs.' exp.; repairs. Drexel 4906 Sun. or eves.

SITUATION WTD—RELIABLE, SOBER young man, as chauffeur, 4 yrs.' exp.; good refs. Tel. Canal 413.

SITUATION WTD — CHAUFFEUR, AGE 29, married; 5 yrs. with last employer; A1 ref. Ph. Canal 5357.

SITUATION WTD—CHAUFFEUR; WHITE; 5 years' exp.; good mech.; careful driver; good refs. Address B 115, Tribune.

SITUATION WTD—CHAUFFEUR, WITH 11 years' exprience; best of ref.; can drive any car. Address X 359, Tribune.

SITUATION WTD—CHAUFFEUR, MARRIED, 10 yrs.' exp.; careful driver; reliable; 5 yrs. last place; best refs. Address B 329, Tribune.

SITUATION WTD—EXP. CHAUF., STEADY, married; private fam. pref. H. SWANSON, Riverside, Ill., Box 86. Phone 287W.

SITUATION WTD—COL. CHAUF., 8 YEARS' exp.; can make own repairs; A1 ref. Ken. 8357.

SITUATION WTD—CHAUFFEUR, FIRST class ref., best cars, age 35; married; willing other work. Address A 222, Tribune.

SITUATION WTD—CHAUFFEUR, SINGLE, age 36; 8 yrs' exp.; best ref. Address C 277, Tribune.

SITUATION WTD—CHAUFFEUR AND GARdener, 5 years' exp., good references. Tel. 353-R, Glencoe, Ill.

SITUATION WTD—CHAUFF., ENGL., 6 YRS.' exp.; 33; refs. Address B 482, Tribune.

SITUATION WTD—BY EXPERT CHAUFfeur, 5 yrs.' exp. Address D 482, Tribune.

SITUATION WTD—CHAUFFEUR, GOOD mech., A1 ref., married. Calumet 5993.

Stenographers, Typists, Etc.

SITUATION WTD—MAN, STENOGRAPHER, bookkeeper, railroad and industrial experience, age 24; open for position; state salary. Address C 268, Tribune.

SITUATION WTD—STENO.; 14 YRS.' EXP. coml., r. r.; exempt. Address C 346, Tribune.

Janitors and Porters.

SITUATION WTD—JANITOR, 1ST CLASS apt. or residence, North or suburb; married; middle aged; A1 ref. Address C 478, Tribune.

SITUATION WTD — JANITOR; 6 YRS.' EXP. Refs.; handy with tools; only big bldg. Phone Normal 7770.

SITUATION WTD—JANITOR, 1ST CLASS; 8 years' exp.; married; no children; age 34. Graceland 4167.

SITUATION WTD — UNION JANITOR WITH small family, for apartment bldg. Address MIKE KLEITSCH, 1355 Mohawk-st.

SITUATION WTD — JANITOR, FLAT, MARried; 8 yrs.' experience; references; do repair work. Address B 409, Tribune.

SITUATION WTD — EXPERIENCED COLored janitor or porter. Cal. 2767.

SITUATION WTD—JANITOR; EXP.; WANTS 24 to 28 flat bldg. 3302 Jackson-blvd.

SITUATION WTD — JANITOR; EXP.; APT. N. S. pref.; do rep. wk. 3826 Wash.-blvd.

SITUATION WTD—JANITOR FOR 40 FLAT bldg. Address C 592, Tribune.

Miscellaneous.

SITUATION WTD—BY MAN OF YEARS' experience in watchmakers' and jewelers' supply jobbing business; also jewelry business; familiar with catalogue and circular work; would like to locate with concern directly or indirectly interested in these lines. A mfr.'s representative line or position with some responsibility will be agreeable. Address B 270, Tribune.

SITUATION WTD — DIVINITY STUDENT, exp. in boys' work [Scout master] would act as companion to 2 or 3 boys from June 1 to Sept. 25; camper who knows how to look after boys in the woods. W. J. Howes, Seabury Divinity School, Faribault, Minn.

SITUATION WTD—MAN, 26, DRAFT EXempt; can keep books, run typewriter, handle corr.; will consider small firm in view of association. Address B 258, Tribune.

SITUATION WTD—CONFIDENTIAL ADviser business and personal affairs; investigate with care. Address C 418, Tribune.

SITUATION WTD—ESTIMATOR AND APpraiser, interior woodwork a specialty. Address B 92, Tribune.

SITUATION WTD—BY RELIABLE PARTY, contract for steady hauling for 4 ton truck, S. Side. Address X 355, Tribune.

SITUATION WTD—AS MARKER IN SHIPping room, exp. ref. Address Jas. Renstrom, 871 Wells-st.

Day and Contract Work.

SITUATION WTD—PAINTG., DECORATG. reas., best. wk. guar. Columbus 1568. Drex. 3197.

Employment Agencies.

FACTORY WORK.

Afro-American Employment Agency furnishes competent help. Doug. 5224.

SITUATION WTD—WE MAKE A SPECIALty of furnishing colored help of all kinds, male or female. Wright's Employment Agency, 12 W. 31st-st. Tel. 2362 Calumet.

SITUATIONS WANTED—FEMALE.

Bookkeepers and Clerks.

A1 STENOG.-BOOKKEEPER

7 yrs.' exp., mfrs. office, dept store, lbr. Knowledge of telegraphy. At present emp. Desires change. Best ref. MISS M. BRYAN, Andalusia, Ala.

SITUATION WTD—PERMANENT POSITION as buyer or assistant in waists or as saleslady in cloaks and suits; experienced. Address C 157, Tribune.

SITUATION WTD—THIRTEEN YEARS' EXperience general and cost accounting, vouchers, pay rolls, reports, etc; excellent typist. Address C 536, Tribune.

SITUATION WTD—NEAT, REFINED, EDUcated; 10 yrs.' exp.; competent d. e. bookkeeper, cashier; take full charge; good typist; best refs.; $20-$25. Address C 427, Tribune.

SITUATION WTD—COMPETENT BUSINESS woman; exp. bkpr., cashier, steno.; $25; capable managing. Address C 134, Tribune.

SITUATION WTD—ASST. BOOKKEEPER, D. E. or ledger clerk; charge small office; A1 ref. Address C 469, Tribune.

SITUATION WTD—BKPR., EDUCATED, exp., reliable; A1 ref. Address X 203, Tribune.

SITUATION WTD—D. E. BOOKKEEPER-cashier or asst.; exper. reliable; moderate wages; ref. Address A 95, Tribune.

SITUATION WTD—FILE CLERK, SWITCHboard operator; with reliable firm; experienced; refs. Address C 473, Tribune.

SITUATION WTD—BY EXPERIENCED lady, as bookkeeper or high class office work. Address A 86, Tribune.

SITUATION WTD—EXP. BKPR. OPEN and close books, trial bal., fin. statements, typist; $23. Address C 443, Tribune.

SITUATION WTD—EXP. COST AND PAY roll clerk; prepare reports and analyses. Address B 218, Tribune.

SITUATION WTD—SWITCHBOARD OPErator and office work; sensible, refined; with a reliable firm. Call Irving 5238.

SITUATION WTD—BOOKKEEPER, HEAD, EXP., REF. ADDRESS X 55, TRIBUNE.

SITUATION WTD—EXP. BKPR. 1 OR 2 days a week; office or home. Irving 9755.

SITUATION WTD—D. E. BKPR., CASH. exp. ofc. detail; H. S. grad. Armitage 645.

SITUATION WTD—YOUNG WOMAN; 6 YRS.' exp., office asst. Address X 78, Tribune.

SITUATION WTD—RAPID, ACCURATE TYPist; A1 form letters. Franks, Edge. 3131.

SITUATION WTD—D. E. BOOKKEEPER; 8 years' experience. Address C 129, Tribune.

Executives and Managers.

BUSINESS LIBRARIAN.

Capable of establishing and maintaining a business, technical, or general industrial library. Ten years' practical experience handling special problems. At present employed but wish to make change. Address C 456, Tribune.

SITUATIONS WANTED—FEMALE.

Executives and Managers.

EXPERT INSTRUCTOR,

Designer-Maker of SILK LAMP SHADES, all kinds of HAND EMBROIDERY, KNITTING, CROCHETING, seven years present connection, wishes to make a change. Address X 182, Tribune.

SITUATION WTD — STRICTLY HIGH grade, experienced secretary; initiative, executive ability, or take charge office; excellent steno., bookkeeper. Address C 138, Tribune.

Professions and Trades.

SITUATION WTD—EVE. OR SAT. AFT., all round lady in beauty parlor. Address B 297, Tribune.

SITUATION WTD—YOUNG LADY AS ASsistant designer on dresses; experienced. MISS A. WELLS, 1639 N. Fairfield-av.

SITUATION WTD—FITTER, THOROUGHLY competent. Address X 213, Tribune.

Domestics and Cooks.

SITUATION WTD—WOMAN WITH 2 BOYS, 7-9 yrs.; general housework; refs. exch. Address A 357, Tribune.

SITUATION WTD—2 GIRLS, A1 COOK, BY day and laundress by day. Call after 6 p. m. 3819 Michigan. Douglas 4318. C. H.

SITUATION WTD—EXP. GEN. HOUSEwork; small family; $10; no washing. Lincoln 8629.

SITUATION WTD—HOUSEWORK; GOOD cook; with child; good ref. Address C 419, Tribune.

SITUATION WTD—GERMAN COOK, WITH German speaking family pfd.; best refs. Address C 314, Tribune.

SITUATION WTD—NEAT COLORED GIRL, housework; home nights; references. Doug. 6586.

SITUATION WTD—MAID; GEN. HOUSEwork; days, weekly; laundress. Calumet 2431.

SITUATION WTD — BY COLORED GIRL; half days by week. Phone Douglas 5435.

SITUATION WTD—EXPER. GIRL, DAY OR half day work; reference. Kenwood 3803.

SITUATION WTD—GENERAL HOUSEWK., day or week; colored. Boulevard 10339.

SITUATION WTD—YOUNG WOMAN, GENL. housework; refs. 2319 S. Albany-st.

SITUATION WTD—2 INTELLIGENT COL. girls, sisters, no Sunday work. Doug. 6875.

SITUATION WTD—COOK OR HOUSEKEEPer. Call 347 E. 43d-st., Flat B.

SITUATION WTD — GENERAL WORK, OR by day. Douglas 5639.

SITUATION WTD—HALF GROWN COLored girl; work after school. Drex. 5180.

SITUATION WTD—EXP. MIDDLE AGED woman to do gen. work. Blvd. 8255.

SITUATION WTD—HOUSEWORK, SECOND or nurse maid; exp.; col. Drexel 8454.

SITUATION WTD—AS COOK; CAN FURN. best refs. Ph. Diversey 9462.

Housekeepers and Caretakers.

SITUATION WTD—HOUSEKEEPER, BY INtelligent young woman with son 7; economical, good cook; nice home more than wages; pref. gentl. people emp.; refs. exch. Ph. Sun. Grace. 8623, or address B 292, Tribune.

SITUATION WTD—AS HOUSEKEEPER, IN refined home by capable woman; excellent cook; age 40; of cheery disposition; highest references. Address X 113, Tribune.

SITUATION WTD—REFINED YOUNG WOMan with boy of 6 yrs., give her services, small wages; good home preferred out of town. Address C 303, Tribune.

SITUATION WTD—MIDDLE AGED, COMPEtent, and reliable, neat and clean, for elderly couple or widower's home. Calumet 2040.

SITUATION WTD—HOUSEKEEPER, NEAT, A1 cook; in bachelor or widower's apt.; references. 923 E. 55th-st., Flat 40.

SITUATION WTD—WORKING HSKPR. bachelors; first class service; salary $10 refs. Phone Humboldt 495.

SITUATION WTD — HOUSEKEEPER; adults, where second maid is kept; best city references. Address C 123, Tribune.

SITUATION WTD—RELIABLE HSKPR., middle aged; no laun. 320 S. Winchester.

SITUATION WTD — CARE OF APARTMTS. near 43d. Address Y 273, Tribune.

Nurses and Governesses.

SITUATION WTD — REF. CHILDREN'S nurse; sews well; or care of elderly lady; light hswk.; city ref. M. B., 1100 S. May-st.

SITUATION WTD—GRAD. NURSE, COLORed, gives special care to tuberculosis, paralysis, nervous, convalescent in her home; pleasant surroundings. Kenwood 5485.

SITUATION WTD—PRACTICAL NURSE, middle age, experienced, useful generally; $14. Graceland 7092.

SITUATION WTD—PRACTICAL NURSE; 14 YRS. EXP. PRIVATE AND SANITARIUM WORK. REFS. PHONE OAKLAND 646.

SITUATION WTD—NURSERY GOVERNESS; H. S. grad.; best refs. Armitage 5163.

SITUATION WTD—FRENCH GOVERNESS, exp. piano, 1 or 2 child., $12. Superior 1440.

SITUATION WTD—NURSE; CARE ELDERly invalid; 38; best ref. Sunnyside 4005.

SITUATION WTD—CARE OF CHILDREN by hour, day, or evening. Edgewater 8658.

SITUATION WTD—TRAINED NURSE FOR doctor's office. Address C 81, Tribune.

SITUATION WTD — WOMAN WILL CARE for children, 30c hour; refs. So. Chi. 3489.

SITUATION WTD—EXPERIENCED NURSE maid; $9. Irving 5266.

SITUATION WTD—CHILD'S NURSE, EXP.; good refs. Call E. Johnson, Calumet 2936.

Dressmakers and Seamstresses.

SITUATION WTD—HIGH CLASS 5TH-AV., NEW YORK, MODISTE WILL CUT, FIT, DESIGN ALL KINDS OF GOWNS. ALSO ALTERATIONS. AT LADIES' HOMES OR 5035 WINTHROP-AV. SUNNYSIDE 3006.

SITUATION WTD—DESIGNING AND REmodeling ladies' clothes, expensive garments only. Prices the lowest. Appoint from 9 a. m.-4 p. m. Stapleton, 6654 Kenwood-av. Hyde Park 7077.

SITUATION WTD—DRESSMAKER, N. Y., UP to date; all branches; reliable; rapid; correct; guaranteed; by day. REGAN, Calumet 180.

SITUATION WTD—DRESSMAKER, FIRST class cutter, fitter, designer; exp.; best French styles copied. Refs. Douglas 4528.

SITUATION WTD—SMART GOWNS, SUITS; also children's clothes; blouses; exclusive designing; day or home. Superior 2543.

SITUATION WTD—FASH. DRESSMAKING; have wide experience; by day or home. Ph. Hyde Park 6705. 6619 Blackstone-av.

SITUATION WTD—SEWING OR HSWK. mornings. Refs. Address C 155, Tribune.

Laundresses and Day Work.

SITUATION WTD — BY DAY, COOKING, laundry, cleaning. 6511 Eberhart-av., basement.

SITUATION WTD—EXP. YOUNG WOMAN, laundry, cleaning, by day. 4208 Kenmore-av., 2d.

SITUATION WTD—WASHING, IRONING, Tuesday, Thurs., Fri.; $2.35. Colored. Drexel 9540.

SITUATION WTD—EXP. LAUNDRESS; cleaning; Mon., Tues., Wed.; refs. Kenwood 6480.

SITUATION WTD—RELIABLE WHITE WOMan, work by day, any kind; refs. Drover 2855.

SITUATION WTD—LAUNDRY OR CLEANing, col. woman, by day; good ref. Doug. 1369.

SITUATION WTD—BY RELIABLE COLored laundress; A1 refs. Douglas 2944.

SITUATION WTD—DAY WORK; LAUNDRY or cleaning. Phone Wentworth 5102.

SITUATION WTD—CLEANING, LAUNDRY; days or half days; col.; ref. Drexel 4906.

SITUATION WTD—A1 LAUNDRESS; DIVERsey 2429. Call after 6 o'clock.

SITUATION WTD—FIRST CLASS COLORED laundress; best refs. Drover 5374.

SITUATION WTD—BY WOMAN, DAY WORK or laundry. Douglas 2481.

SITUATION WTD—TWO COLORED WOMEN, day's work; good workers. Douglas 468.

SITUATION WTD—LAUNDRESS; REFS.; Tues., Thur., Fri. Phone Oakland 4905.

SITUATION WTD—GERMAN LAUNDRESS; Mon., Wed., Sat. Wentworth 7564.

SITUATION WTD—EXP. LAUNDRESS; days or half days. Drexel 3116.

SITUATION WTD—COLORED WOMAN; day work; cleaning; ref. Douglas 4241.

SITUATION WTD—FIRST CLASS LAUNdress; day's work or cleaning. Drex. 2333.

SITUATION WTD—COLORED LAUNDRESS; Mon., Wed., Thur., Fri.; refs. Doug. 3295.

SITUATION WTD—DAY WORK; EXP. laundress; best refs. Drexel 529.

SITUATION WTD—COL. LAUNDRESS; half days; $1.35; iron; clean. Seeley 1848.

SITUATION WTD—FIRST CLASS LAUNdress; bundles to bring home. Cal. 4162.

SITUATION WTD—DAY WORK; $2.35 DAY. Douglas 3042.

SITUATION WTD—EXP. LAUNDRESS; COLored. Douglas 6474.

SITUATION WTD—COLORED LAUNDRESS; Mon., Tues., Thurs., Fri. Douglas 3017.

SITUATION WTD—DAY'S WORK. DOUGLAS 8156 any time Monday.

Stenographers, Typists, Etc.

SITUATION WTD—TYPIST, SOME EXP. for gen. off. work; H. S. grad.; age 24 yrs.; S. S. or loop; $12-$15. Call Dover 5548, Sunday 9 to 10:30 a. m., wkdays. 2 to 4 p.m.

SITUATION WTD—IN GOOD OFFICE, WELL trained beginner steno.; high school graduate; transcribes accurately; fair speed; $12. Address X 506, Tribune.

SITUATION WTD—STENO.-SECY.; 8 YRS.' exp.; exceptionally competent; not afraid of any responsibility; can relieve busy executive of all detail. Address C 185, Tribune.

SITUATION WTD—TYPEWRITING, ORIGInal manuscripts prepared for printers, catalogue copy, etc. Phone Seeley 5087.

SITUATION WTD—HIGH GRADE STENO.-Corresp., 12 yrs.' exp., $20. Van Buren 2756.

SITUATION WTD—STENO.; 4 YRS.' EXP.; rapid, accurate, $15. Address X 184, Tribune.

SITUATION WTD—EXP. STENO.; NORTH S.; Oliver operator. Address X 74, Tribune.

SITUATION WTD—STENO.-SECY.; 8 YRS.' exper., knowledge of bookkeeping, executive ability. Ph. Sun. or eve., Edge. 9250.

SITUATION WTD—STENO.; 4 YRS.' R. R. and lbr. exp.; gen. office work and switchboard; $15. Address X 473, Tribune.

SITUATION WTD — PRI. SECY., STENOG., 9 yrs. exp. to sales mgr.; $32. L. V. 2656.

SITUATION WTD—FEMALE STENO., COL. high school grad. Call Englwd. 5461.

SITUATION WTD—EXP., ACCURATE, RAPid steno.; about $18. Address A 79, Tribune.

SITUATION WTD—STENOGRAPHIC WORK at home; rates reasonable. Ravenswood 772.

SITUATION WTD—SWITCHBD. OPER.-TYPist; genl. ofc. clerk; $10. Lincoln 8094.

SITUATION WTD—STENOGRAPHER, EXP. whole or part time. Ph. Garfield 1813.

SITUATIONS WANTED—FEMALE.

Stenographers, Typists, Etc.

SITUATION WTD—AS STENO., WITH GOOD firm, by young lady, university educ., just completing steno. and secre. course; technical training thorough; willing to work for advancement; $15-$18. Address B 294, Tribune.

SITUATION WTD—BY HIGH CLASS STEnographer; fine education; wide experience; pleasing personality; secretarial experience; A1 refs. Address X 79, Tribune.

SITUATION WTD—STENO.; REFINED, AMbitious young girl; some experience; small office in loop. Phone Drexel 9069.

SITUATION WTD — COM. STENO., H. S. grad. Arm. 7335.

Miscellaneous.

Position as Correspondent

Or secretary in commercial office or in the business or welfare department of institution or corporation, by woman with college training and 10 years' business experience. Address A 487, Tribune.

SITUATION WTD—CAPABLE, WELL EDUcated woman, position of trust, where duties are varied and intelligence will take place of office experience; highest of reference. Address X 183, Tribune.

SITUATION WTD—LADY PIANO PLAYER; PICTURE SHOW; SO. SIDE PREFERRED. FOR INFO. REGARDING AGE, EXP. AND SALARY DESIRED CALL YARDS 3651.

SITUATION WTD—EXP. LADY'S MAID. Phone before 9 a. m. Lincoln 5957.

SITUATION WTD—POSITION OF TRUST; 40 years old; A1 refs. Address C 54, Tribune.

SITUATION WTD—COLORED GIRL, FOR any kind of factory work. Doug. 2863.

WANTED—MALE HELP.

Stores and Offices.

ACCOUNTANTS—SENIOR; 3; GIVE EXPErience and telephone number. Immediate assignment. Would like to hear from accountants over 35 years of age. Address C 585, Tribune.

ACCOUNTANT—FIRST CLASS, WHO IS FAmiliar with automobile distributing business credit dept.; experience essential; state ref., age, and salary desired in application. Address J E 537, Tribune.

ASSISTANT SHIPPING CLERK—FOR FOUNdry. Address E N 49, Tribune.

AUDITOR—A LARGE ORGANIZATION IS looking for an auditor and systematizer having a successful record with one of the leading firms of public accountants; only men of high caliber will be considered; state in confidence your age, experience, and salary expected. Address C 233, Tribune.

AUDITOR — FOR TEMPORARY WORK; must have public accountant's experience; give telephone number. Address J O 90, Tribune.

BOOKKEEPER AND BILL CLERK—ON REMington for Ravenswood coal office; hours 7 to 6; splendid opportunity; state experience and salary expected. Address J O 95, Tribune.

BOOKKEEPER OR ACCOUNTANT—EXPERIenced, with knowledge of factory costs, by large electrical manufacturing plant, six hours north of Chicago; good opportunity. Address Menominee Electric Mfg. Co., Menominee, Mich.

BOOKKEEPER—MARRIED MAN, 25-35 years of age, high school education and practical experience; good salary and exceptional opportunity for the right man; state age, education, experience, and salary desired. Address J E 295, Tribune.

BOOKKEEPER.

Must be experienced and an energetic worker; man 40 or older preferred; steady position. Address J B 151, Tribune.

BOOKKEEPER,

Experienced in costs and credits; one who can make up monthly statement; state age and experience. Address J E 388, Tribune.

BOOKKEEPER—MIDDLE AGED, EXPERIenced, capable of taking charge of books of branch office of high class manufacturing firm. Address J E 394, Tribune.

BOOKKEEPER — AT ONCE, OVER 21 YRS. Restaurant exp.; refs. req. Address J F 422, Tribune.

CASHIER AND CLERK—EXPERIENCED, for clubhouse. Apply W. B. BANGS, 400 S. Michigan-av.

CITY SALESMAN AND OFFICE CLERK—ONE FAMILIAR WITH ELECTRICAL AND INSULATION LINES; SALARY $15 TO START; GIVE REFERENCES. ADDRESS X 545, TRIBUNE.

CLERK—GOOD AT FIGURES, WITH knowledge of bookkeeping; fine prospects for wideawake, ambitious, experienced man; state age, education, experience, and salary desired. Address J O 490, Tribune.

COLLECTION CORRESPONDENT—WHO CAN get results; good opportunity for the right man. Address C 236, Tribune.

DAY CLERK—MAN, 30 TO 40, IN HIGH class hotel; must be fairly competent and able to handle guests' accounts; references. HOTEL GRASMERE, 4621 Sheridan-rd.

ELLIOTT-FISHER BILLER.

We can use an experienced male Elliott-Fisher operator; steady position with splendid opportunity for advancement.

HART SCHAFFNER & MARX
24 S. FRANKLIN.

Furniture Salesman,

Retail store; experienced. Address J O 253, Tribune.

FURNISHING GOODS SALESMAN—EXPERIenced. YONDORF'S, Van Buren and Halsted.

Good Opportunity

for advancement to active young man who is good at figures, possess good judgment, and not afraid of work. Address J F 403, Tribune.

GROCERY CLERK—EXPERIENCED; BEtween 19-20. Apply at 901 N. Richmond.

HAT SALESMAN—MUST HAVE RETAIL experience; permanent position. Kaufman Hats, 109 W. Madison-st.

JUNIOR CLERK,

Practical, ambitious to handle sales details with large manufacturing company, selling well known brands of products; excellent opportunities for advancement both in position and salary; must be a good and efficient worker. Address J F 393, Tribune.

LEDGER CLERK — EXPERIENCED; MUST be accurate; state age, experience, and usual salary. Address J D 222, Tribune.

MAN—YOUNG, TO ASSIST CORRESPONDent; must be high school graduate; permanent position for right party, with good chance for advancement. Apply EDW. E. STRAUSS & CO., 402 S. Market-st.

MAN—YOUNG, BY AUTOMOBILE DISTRIButor, for position of assistant stock clerk; splendid opportunity if you can qualify. Address J E 593, Tribune.

MAN—YOUNG, 17 OR 18 YEARS, TO CHECK orders and keep stock. Hovland-Sardeson-McColm Co., 206 W. Adams-st., Coats and Suits.

MAN—AS TIMEKEEPER AND OFFICE clerk in factory on S. W. Side; must be rapid at figures; state age, experience, and salary expected. Address J F 568, Tribune.

MAN—YOUNG; ABOUT 25; UNDERSTANDS bookkeeping and capable of handling detail work; permanent position. Apply after 8:30, 623 S. Wabash, 2d fl.

MAN—EXPERIENCED; FOR GROCERY store, 4328 Lincoln-av.

MEN

By large corporation. Bright young men, 16-18 years of age, grammar or high school education; permanent employment; unusual opportunities for advancement; splendid working conditions; cafeteria, gymnasium privileges; give age, experience, if any, and salary desired. Address J O 471, Tribune.

OFFICE CLERKS.

We have 2 permanent openings for capable clerks, 21 to 35 yrs. old, draft exempt, legible writers, good at figures, who have had some high school training. To men of the right sort these vacancies offer fine possibilities.

HART SCHAFFNER & MARX
24 S. Franklin-st.

PHILIPSBORN,
900 W. Van Buren-st.

OFFERS
OPPORTUNITY
HIGHEST SALARY
PERMANENT POSITIONS
TO
LIVE
RED BLOODED
AMBITIOUS
YOUNG MEN
AS
ORDER PICKERS
STOCK MEN
RECHECKERS

APPLY AT ONCE.

SALESMEN WANTED—SEVeral, for men's clothing dept. Only those who have had a number of years' experience in a retail store and capable of handling high class trade need apply. Superintendent's office, 8th flr., THE HUB. HENRY C. LYTTON & SONS.

WANTED—MALE HELP.

Stores and Offices.

SALESMAN,

thoroughly familiar with metal beds and bedding.

Apply 14th floor.

MANDEL BROTHERS.

SEVERAL YOUNG MEN, 19-21 years old, residing at home with their parents, to learn the clothing business. High school graduates preferred. Splendid opportunity to advance and become salesmen. Apply 8-10 a. m., Superintendent's office, 8th floor.

THE HUB.
HENRY C. LYTTON & SONS.

STENOGRAPHERS—YOUNG men, between 16 and 20 years of age. Apply general offices, 836 S. Michigan, before 12 noon.

CRANE CO.

TIMEKEEPER AND PAYroll Clerk—Familiar with such work, for large West Side factory. Steady position; good pay. State experience and give references. Address J O 380, Tribune.

TYPIST.

We can use a good typist about 20 for the Underwood machine; good salary and an opportunity to qualify for a better position. Goodman Mfr. Co., 4834 S. Halsted-st.

WAREHOUSE CLERK, $75.

OVER 30. 639 PEOPLES GAS BLDG. HARRISON 7550.

WANTED—YOUNG MAN.

General office work, by wholesale lumber dealer; must be able to typewrite; short hand unnecessary; good opportunity. Phone Central 8966.

YOUNG MEN.

Grammar or high school education, 16 to 20 years of age; day and night telegraph positions; $40 per month first three months, $55 per month second three months; further rapid advance on merit; pleasant, instructive, interesting work, with congenial associates; payment while ill; life insurance; vacations with pay after stated periods of service. Apply Chief Operator, Room 305, between 8 a. m. and 6 p. m.

Western Union Bldg.,
111 W. Jackson-blvd.

YOUNG MEN—FOR CLERICAL WORK, large mail order house; permanent position; give full particulars. Address C 234, Tribune.

Executives and Managers.

YOUNG MAN—WITH WOMen's coat and suit experience, to handle advertising and take charge of dealer's correspondence and mail order departments. Prefer man exempt from draft. HOVLAND-SARDESON-McCOLM CO., 206 W. Adams-st.

CANNED FOOD EXPERT.

Nationally known sales organization wants man, 35 or over, who knows canned vegetables and can write real business letters, to take charge of office help and correspondence in branch in near-by city. This job has both a present and a future. Are YOU the man we need? Address E T 7, Tribune.

LIVE CLOAK MAN, WHO IS capable of managing floor and taking turnovers. Good salary and excellent future to right party. Apply by mail, giving refs., to M. GROSSBAUM, 200 Altman Bldg., Kansas City, Mo.

ASSISTANT MANAGER

For sewing machine dept. Must have some experience in this line; good opportunity for the right man. Apply Superintendent's office.

WIEBOLDT,
Lincoln, School, and Ashland.

STORE MANAGER.

Women's ready-to-wear. Young experienced business getter; good salesman and ad. writer; good opportunity; give particulars. Address B 513, Tribune.

MANAGER—FOR LARGE CAFETERIA; good opportunity for advancement; give full particulars in letter. Address J E 597, Tribune.

Boys—Office and Factory.

BOYS.

AN ATTRACTIVE FUTURE OFFERED BRIGHT, INTELLIGENT BOYS, WHO ARE WILLING TO WORK.

SWIFT & CO.,
UNION STOCKYARDS.
GENERAL OFFICES.

BOYS—16 YEARS OLD, FOR various positions. Apply Ninth Floor—Retail. CARSON PIRIE SCOTT & CO.

BOYS—NEAT, BRIGHT, 16 YEARS AND OVER; GRAMMAR SCHOOL EDUCATION; FOR POSITIONS IN STOCK; GOOD CHANCE FOR ADVANCEMENT; $8 TO START. CHAS. A. STEVENS & BROS. STATE-ST., NORTH OF MADISON.

BOYS.

Two bright boys living with parents, to learn photographic business; $8 to start, with chance for advancement. Apply Stadler Photographing Company. 1322 S. Wabash-av.

BOYS,

Do you want to learn the machinery manufacturing business? If so we can give you a place to start in our office where we will train you to advance to better positions. Goodman Mfg. Co., 4834 S. Halsted-st.

BOY — FOR ERRANDS AND office work. A. C. & F. CO., 2417 S. Paulina.

BOY, SMALL FACTORY.

16-18 yrs.; steady work; good pay. Call residence, 1418 E. 69th-st.

BOY—FOR OFFICE WORK; SIXTEEN years or older; must have grammar school education; seven dollars to start. Apply Room 506, Tribune Bldg.

BOY—IN TALKING MACHINE DEPT.; PERmanent position; good salary; rapid advancement. P. A. STARCK PIANO CO., 210 S. Wabash.

BOY — CLEAN CUT AMERICAN YOUNGster for stock work; must be 16; real promotion for youngster with some pep. Call Monday, 9 to 10. 333 S. Dearborn, rm. 300.

BOY — KITCHEN; $30, BOARD, ROOM, AND laundry. Evanston Hospital, 2650 Ridge-av. Evanston 2544.

BOY—FOR STOCK WORK AND ERRANDS; chances for promotion good. Osborn Bros., 223 W. Jackson-blvd.

BOYS—FOR ERRANDS AND GENERAL stock room work; good chance for advancement. 134 N. La Salle-st.

BOY—FOR BLUE PRINT ROOM; 16 YRS. or over; $8 to start. KELLOGG SWITCHBOARD & SUPPLY CO., Adams and Aberdeen.

BOYS—FILING DEPT., LARGE CORPORAtion; 16 years old or over; $35 to start; fine opportunity. Address J O 179, Tribune.

BOY—CASHIER, 15 YEARS OF AGE. BOGERS & DIAMOND, 238 S. Clark-st.

BOY — DELIVERY BOY IN HARDWARE store. $9. 308 E. 47th-st.

BOY—ABOUT 16 YEARS OLD; GOOD REFS. Address D 583, Tribune.

BOYS—ERRAND; OVER 16 YEARS OF AGE. PAUL H. FIEBERG CO., 154 Whiting-ct.

BOY—FOR GENERAL OFFICE WORK; REFerences required. Address J C 567, Tribune.

WANTED—MALE HELP.

Boys—Office and Factory.

BOYS.

We are in need of a few boys, 15 to 18 years of age; prefer those having at least 2 years of high school training; these positions offer growth and development in the commercial line for young men who are adapted to the work. Apply Supts.' office, 9th floor.

MARSHALL FIELD & CO.,
RETAIL.

BOYS

FOR OFFICE WORK.
AGE 16 TO 18 YEARS.
MUST BE AT LEAST GRAMMAR SCHOOL GRADUATES.
APPLY IN PERSON.
BRING SCHOOL CERTIFICATES.

Western Electric Co., Inc.,
48TH-AV. AND 24TH-ST.

BOY—OVER 16 YEARS, TO LEARN THE leaf tobacco business. One who lives at home. Salary $6 to start. Rapid promotion. FONSECA BROS., 136 W. Lake-st.

ERRAND BOY, $9 WEEK.

Good chance for promotion; pref. No. Sider. Apply Shipping Clerk, 626 W. Randolph-st.

ERRAND BOY—NORTH SIDER; SALARY $8; good chance for promotion. Apply Shipping Clerk, 626 W. Randolph.

ERRAND BOYS—AUTO CAPE TOP CO., 2334 S. Michigan-blvd.

OFFICE BOYS — BETWEEN 16 and 18 years of age; must be grammar school graduates. Apply general offices, 836 S. Michigan, before 12 noon.

CRANE CO.

PRINTER PACKER BOY

For Hoe webb press; steady work. MR. BULLOCK, BUTTERICK PUB. CO., 2249 South Park-av.

STOCK BOYS—OVER 16 YRS. of age. Apply H. FRIEND, 32 S. State.

Unusual Opportunities

For several boys in the automobile business; 16 years or over; good wages to start. C. A. T. A. Employment Bureau, 2136 Michigan-av.

WANTED—SEVERAL BOYS for office work; 16 years or older.

SPRAGUE, WARNER & CO.,
600 W. Erie-st.

Professions and Trades.

AUTOMOBILE PAINTERS.

Also one good color mixer. We want all around men; steady work; good wages to good men. 4th floor, Auto Cape Top Co., 2334 Michigan-av.

AUTOMOBILE MECHANICS.

2 first class men wanted; come ready for work. C. A. T. A. Employment Bureau, 2136 Michigan-av.

AUTO MECHANICS.

We want two 1st class all around mechanics. Buena Park Auto Station, 4132 Clarendon-av.

AUTOMOBILE REPAIR MAN—A1. 2019 Lincoln-av. Diversey 2650.

BACTERIOLOGICAL AND CHEMICAL Work—Well trained gentleman or lady; nice laboratory; reasonable hours. Address B 374, Tribune.

BENCH MOLDERS—TWO EXPERIENCED; steady employment and good wages. Apply at the O. M. Hall Lamp Co., Kenosha, Wis.

BROOM MAKERS — FOR POWER, FOOT, and ironclad machines; steady work at highest wages. Washington Broom and Woodenware Co., 8th-av. W. and Nickerson-st., Seattle, Wash.

Bushelman for Wyoming

To sell and run business while proprietor is on rd. Beasley Co., 116 S. Wells-st.

CARPENTER'S HELPER—CALL AT 6640 University-av.

COOKS,
WAITERS,
KITCHEN HELP.

Wanted for strike job; out of town; free board and transportation; highest wages. Apply BERGOFF BROS. & WADDELL, INC., Room 20, 175 W. Van Buren-st.

COOK—JAPANESE; A1, ALL AROUND; country hotel; good wages, transportation furnished. Ph. Blackstone 4997.

COLLAR MAKER—ON COATS, OR 2D BASter; must be 1st class. R. 1114, 127 N. Dearborn.

CORE ROOM FOREMAN—ALSO ANNEALing room foreman; good wages; must furnish references; no labor trouble. Address E T 40, Tribune.

COREMAKER—MUST BE EXP.; STEADY man; top wages. R. 1114, 127 N. Dearborn.

COLOR MATCHER—EXPERT, BY PRINTing ink manufacturer. Address J G 287, Tribune.

CUTTERS—EXPERIENCED, FOR SPECIAL order garments; steady work. Apply to Mutual Tailoring Co., 1036 W. Van Buren, 2d floor.

CUTTER AND FITTER — $25. ROOM 406, 160 N. Wells-st.

DENTIST — FIRST CLASS OPERATOR, registered in Indiana. Address DR. E. REISS, Terre Haute, Ind.

DESIGNER—BY A FAST GROWING CUT, make and trim concern; must be first class man and willing to grow with the concern. If you are not a first class man and thoroughly understand this particular line do not answer. We will start you with a good salary. THE AMERICAN TLG. CO., 717 Lakeside-av., Cleveland, O.

DIE MAKER—FIRST CLASS; MUST BE capable of laying out his own work and take charge of small shop; we have large stamping plant and make only dies for our own shop; we work three to six diemakers; steady work year round; salary $125 to $150 per month. Perfection Cooler Co., Michigan City, Ind.

DIEMAKER — MUST HAVE EXPERIENCE ON JEWELRY OR SIMILAR DIE WORK; NORTH SIDE FACTORY; STEADY POSITION. STATE AGE, EXPERIENCE, AND PAY EXPECTED. ADDRESS J F 438, TRIBUNE.

DRAFTSMEN.

Men with some experience along mechanical or steam engineering lines. Apply employment department, 40th-st. and Kedzie-av.

CRANE CO.

DRAFTSMAN — MECHANIcal; position does not depend upon present conditions; state qualifications in short form. Address J H 527, Tribune.

DRAFTSMAN—JIG AND TOOL DESIGNERS, EXPERIENCED MEN. APPLY AT ROOM 620 MANHATTAN BLDG.

DRAFTSMEN — EXPERIENCED RAILROAD right of way maps and station plats. Can use a few good letterers without map experience. Submit samples, state age, experience, if any, nationality, and minimum salary expected. Address J G 89, Tribune.

DRAFTSMAN—ORNAMENTAL IRON, WITH some knowledge of structural. Write stating age, experience, and salary wanted. PRICE-EVANS FOUNDRY CO., Chattanooga, Tenn.

DRAFTSMAN—AUTO PARTS; GOOD OPPORtunity; state salary and experience. Campbell Transmission Co., Buchanan, Mich.

DRAFTSMAN—MECHANICAL AND ELECtrical. Apply Room 510 Traction Terminal Bldg., Aurora, Ill., between 10 and 12 a. m.

DRILL PRESS OPERATOR—AGE 18 TO 21; some experience; must furnish good references. Apply at Room 856, 29 S. La Salle-st.

DRIVER—FOR FORD 1 TON TRUCK; MAN 30 years old preferred. Apply SERVICE STATION EQUIPMENT CO., 233 W. Schiller.

ELECTRICAL REPAIR MAN—EXPERIENCed, familiar with the upkeep of cranes; man used to both AC and DC preferred. BUICK MOTOR CO., Flint, Mich.

ENGINEER—LICENSED, FOR SMALL 4 STORY MANUFACTURING BUILDING ON N. W. SIDE. STATE AGE, EXPERIENCE IN DETAIL, AND SALARY EXPECTED. ADDRESS J E 591, TRIBUNE.

ENGRAVER — FINE, THOROUGH, AND competent, to do the work in a high class jewelry store; must be over draft age. Send samples, references, etc, at once to Will H. Homuth, J'ly Co., Bloomington, Ill.

EXPERIENCED MACHINE hands for lathes, Gisholts, Potter & Johnson, and J. & L. Day and night work. The Kissel Motor Car Co., Hartford, Wisconsin.

WANTED—MALE HELP.

Professions and Trades.

EXPERIENCED BUSHELmen. Apply 8-10 a. m., Superintendent's office, 8th flr., THE HUB. HENRY C. LYTTON & SONS.

EXPERIENCED MAN

in handling fish and oysters. Wagner-Winslow Co., 440 S. Clark.

FACTORY HELP — BATTERY FACTORY. Apply 2100 Indiana-av.

FEEDERS—GORDON; STEADY; GOOD wages. 542 S. Dearborn, Room 610.

FINISHERS, PIANO PATCHERS, OILERS, and rubbers—Steady work and good wages. The Brunswick-Balke Collender Co., Dubuque, Iowa.

FREIGHT HANDLERS,
CHECKERS,
SHIPPING CLERKS

Wanted, for strike job, out of town; free board and transportation; highest wages. Apply BERGOFF BROS. & WADDELL, INC., Room 20, 175 W. Van Buren-st.

FUR CUTTER AND FITTER—FOR RETAIL establishments; must be first class all around man; steady position; state particulars. Address A 351, Tribune.

GLOVE CUTTER—AT ONCE, ON POWER press; good wages; steady work. UNITED GLOVE CO., 1712 S. Michigan-av., 3d floor.

GRINDER OPERATORS—SEVERAL EXPErienced men for accurate internal and external grinding. Apply 8-10 a. m. Albaugh-Dover Co., 2100 Marshall-blvd.

GORDON FEEDERS—PAUL H. FIEBERG, 154 Whiting-ct.

GOVERNMENT WORK.
Day or Night.

25 experienced weavers on narrow fabric power looms. Also power loom fixer.

We pay the best wages and bonus.

Steady Work.

PHOENIX TRIMMING CO.,
2008 N. Racine-av.

HORSESHOER AND GENERAL REPAIRman. Address C 374, Tribune.

JEWELERS AND JOB SETTERS—GOOD ALL around; steady positions, good salaries. Address Gerwe Bros. & Garvey Co., Davenport, Iowa.

LADIES' TAILORS — 1223 STEVENS Building.

LATHE OPERATORS — WE HAVE POSItions for competent men with several years' experience on lathe work. Apply 8-10 a. m. Albaugh-Dover Co., 2100 Marshall-blvd.

LATHE HANDS — WHO HAVE WORKED steady and want good job; top wages; must be experienced. R. 1114, 127 N. Dearborn.

LINOTYPE OPERATORS — EXPERIENCED, union. 741 Monadnock Bldg.

LUNCH MAN—EXPERIENCED; SOBER and steady; references; good hours, $16. 310 S. Wells.

MACHINISTS—10; 6 TOOLMAKERS, 1 OILer, 2 millwrights, 1 tool hardener, familiar with high speed steel. Nonunion. NORTHERN BRASS MFG. CO., Waukegan.

MACHINIST—1ST CLASS, TO WORK ON automobiles; steady work; state fully experience and salary. Address J O 365, Tribune.

MACHINIST—ALL AROUND MAN; ALSO want assembler. Steady work; best pay. R. 1114, 127 N. Dearborn.

MACHINIST—FOR BENCH LATHE WORK. Eugene Dietzgen Co., 956 Fullerton.

MACHINIST—FOR SMALL FIXTURE WORK. Eugene Dietzgen Co., 956 Fullerton.

MALE ATTENDANTS—FOR SUBURBAN sanitarium, experienced in mental cases. Apply KENILWORTH SANITARIUM, Kenilworth, Ill.

MAN—TO TAKE CHARGE OF PLUMBING end of large development out of town. Do not apply unless you are a thoroughly practical man and can produce a record as to your ability to handle men, lay out material, etc.; good opportunity; state age, salary desired, and phone. Address D 546, Tribune.

MAN—MANUFACTURERS OF HEATING apparatus want to engage a young man about 17 years of age, who has studied mechanical drawing, or one who has had some experience in it, to draw heating layouts for residences. Permanent position to right party. Address G F 197, Tribune.

MAN—EXPERIENCED, TO TAKE INVENtory and make appraisal of machine shop, etc. State experience and salary wanted. Address J M 65, Tribune.

MAN—EXPERIENCED, FOR THREE WEEKS—to compile catalogue. State salary wanted. Address J M 63, Tribune.

MARKERS AND FITTERS—FOR STRUCtural steel works. Duffin Iron Co., 4837 S. Kedzie.

MEN—EXPERIENCED, TO SET AND REpair tin can making machinery; state age, experience, and wages in first letter. Address G F 166, Tribune.

MILLWRIGHTS — EXPERIENCED, AND helpers. Apply American Bridge Co., Gary, Ind., 1 hour ride from Chicago on Lake Shore or I. C. R. R.

PAINTERS AND TRIMMERS—AUTOMObile. KUEHNE CARRIAGE WORKS, 577 E. 35th-st.

PAPER CUTTER—PAUL H. FIEBERG CO., 154 Whiting-ct.

PATTERN MAKER—EXPERIENCED ON wood or metal; must be high class man; best wages. R. 1114, 127 N. Dearborn-st.

PHOTO LITHO PROCESS operator, color separation.

GUGLER LITHO,
MILWAUKEE.

PIANO STRINGER. STRAUBE PIANO CO., Hammond, Ind.

PIANO PLAYER INSTALLERS. STRAUBE PIANO CO., Hammond, Ind.

PRESSMEN—CYLINDER; ON BEST GRADE of halftone and book work; nonunion. Apply at once. R. R. DONNELLEY & SONS CO., 731 Plymouth-st.

PRESSMAN—PLATEN; STEADY POSITION; married man preferred. HUTTER BROS., Stevens Point, Wis.

PRESSER—MAN, FOR MACHINE OR HAND on men's work; good salary, steady work. Paris Cleaning Co., Springfield, Ill.

REPAIR MEN—AUTO; 20; EXPERIENCED on motor transmission, lighting, and starting. Apply Room 1920, 139 N. Clark.

REPORTER—FIRST CLASS; ONE WITH experience in handling general run of news and who is able to cover courts. Address PRESS, Sheboygan, Wis., stating salary desired.

SHADE CUTTER—EXPERIENCED WINDOW shade cutter. Call at Employment Department.

SEARS, ROEBUCK & CO.

SHIPPING CLERK AND STOCK MAN—MUST BE FAMILIAR WITH TOOLS, MILLING CUTTERS, DRILLS, TAPS, DIES AND REAMERS. ADDRESS X 127, TRIBUNE.

Spotter—High Grade Man.

This position can be filled only by an A No. 1 spotter in a cleaning and dyeing plant. We want the best man in the country and will pay the price. An ideal plant in Iowa. Permanent work and a future for the right man. Refs. req. Address J E 404, Tribune.

STEAM ENGINEER—FOR LARGE PRIVATE POWER PLANT. PERMANENT POSITION. WRITE, STATING AGE, EXPERIENCE, AND SALARY EXPECTED. ADDRESS G F 207, TRIBUNE.

TAILORS,

to work on women's garments in our Alteration Workroom.

Apply Ninth Floor—Retail.

CARSON PIRIE SCOTT & CO.

TAILORS' OPERATORS—ON VESTS AND pants. Address JOHN BOND, 508 16th-st., Denver, Colo.

TAILOR—1ST CLASS FOR LADIES' AND gent's work. Call 1104 Granville, north side.

TAILORS—LADIES'. AT ONCE. 2570 N. CLARK-ST.

TARIFF PRINTERS—THE A. S. GILMAN PRINTING CO., Cleveland, O.

Toolmakers, Mechanics,

All around sheet metal workers, painters, stripers, boring mill operators, on valve work. Edwards Valve & Mfg. Co., 1200 145th-st., East Chicago, Ind.

TOOL AND DIE MAKERS—1ST CLASS, Reliance Die & Stamping Co., 509 N. La Salle-st.

TOOLMAKER—PROMISING OPPORTUNIty for ambitious man; top wages. R. 1114, 127 N. Dearborn.

TWO-THIRDER COMPOSITOR—PAUL H. FIEBERG CO., 154 Whiting-ct.

WANTED — EXPERIENCED off-pressers. Apply 8-10 a. m., Superintendent's office, 8th floor,

THE HUB.
HENRY C. LYTTON & SONS.

WANTED—AT ONCE—TRACK LABORERS, Machinists, Car Repairmen, and Miscellaneous Help. All experienced. Call at Pennsylvania Railroad Free Employment Bureau, 10 S. Canal-st., Chicago.

WANTED—MALE HELP.

Professions and Trades.

WEB PRESS HELPERS—MEN WHO HAVE had experience on cylinder or web presses; must know how to "cut out" and [illegible] for makeready; good wages to start; union. Apply at once. R. R. DONNELLEY & SONS CO., 731 Plymouth-ct.

100 MEN WANTED AT once for tractor and government work. Can use toolmakers, machinists, molders, and core makers. Inexperienced men trained to become experts. Big wages for foundry helpers and laborers. Apply at once.

HART-PARR COMPANY,
Charles City, Iowa.

Pharmacists.

DRUG CLERKS — 3, FIRST CLASS, GRADuates in pharmacy or full registered; permanent positions, to go to Denver; references required; expenses paid. Call [illegible] SCHOLTZ, Hotel La Salle, or address Scholtz Drug Co., Denver.

DRUGGIST — REGISTERED ASSISTANT; short hrs. 2759 Augusta-st., cor. California.

REGISTERED PHARMACIST—CAPABLE OF managing new drug store. Call with references. 1644 Juneway-ter., apt. 3, at 7 o'clock tonight.

Farm and Garden Help.

Assistant in Poultry Work

Young man; experienced single man preferred. Address J F 414, Tribune.

GARDENER—YOUNG MAN WITH PRACTIcal knowledge of gardening to advise [illegible] and help in store; references. VAUGHAN'S, 31 W. Randolph.

HEAD VEGETABLE GARDENER—[illegible] country place near Chicago; single man preferred, unless wife desires domestic situation; must be experienced, honest, sober, and industrious; state qualifications, wages expected; give tel. no. Address [illegible] 490, Tribune.

MAN — TO WORK 20 ACRES OF FINE black soil on half. Apply 326 Reaper Blk.

MARRIED COUPLE—EXPERIENCED; NO children; man to do general farming, gardening and chores; wife to do housework; near Chgo. Address B 451, Tribune.

Salesmen, Solicitors, Etc.

A REAL RED BLOODED SALESMAN WHO WILL HAVE THE ABILITY TO FILL SALES MANAGER'S POSITIONS. S. S. MAN PREFERRED. PHONE SOUTH CHICAGO 1943 FOR APPOINTMENT.

ACCIDENT AND HEALTH SALESMEN—Whole-part time; good commission; Ind., Mich., Minn., Wis.; comb. policies. General Accident Co., 1811 Insurance Exch.

ACCIDENT AGENTS WANTED—ILL., WIS., and Ind.; modern policies; liberal contract. Chicago Bonding Insurance Co., Chicago.

BEST AGENCY CONTRACT

With the greatest life insurance company. See J. J. McKAY, New York Life, [illegible] Dearborn, Room 317.

BOOK AND INSURANCE MEN—WE HAVE up a live proposition with a guarantee; if you have pep and will work our way, which means work, see MR. MORF, 14 E. Jackson.

CITY SALESMAN—TO SELL BUILDING MAterial, South Side; one acquainted with trade. Address J E 411, Tribune.

CIGAR SALESMAN—EXPERIENCED; GOOD future; reference required. Call Monday, 412 S. Wells-st., Room 906.

COLLECTOR AND SOLICITORS—SALARY and commission. 538 S. Dearborn. [illegible] a. m., Rm. 1009.

COLLECTOR AND SALESMEN—MUST HAVE references; $18 per week and commission. Apply 1009 Morton Bldg.

EXPERT SOLICITOR.

Newspaper experience preferred; salary. Apply Monday 9:30, 308 Oxford Bldg., 118 N. La Salle.

FREE
SCHOOL IN
SALESMANSHIP.

Would you like to be a $5,000 a year man or woman? Would you be willing to study a few evenings a week in order to fit yourself to earn that amount each year? We will teach you. Under the instruction of competent lecturers you can learn the business of selling, and, best of all, we give you a chance to earn some money while you are learning. Classes are held every Thursday evening from 7:30 to 9 p. m. No charge is made and you can become a big earner in a short time if you will follow our instructions. Make application now. Open 8 a. m. to 9 p. m.

FRANK K. REILLY,
Room 200,
69 W. Washington-st.

GREEK, POLISH, BOHEMIAN, SWEDISH—No real estate or stocks; ours is a wonderful seller. Men clearing $10 to $15 per day. Give phone number if possible. Address J G 225, Tribune.

MACHINERY SALESMEN.

One of the largest and oldest established machinery mfrs. desires men for Chicago or other territory, familiar with power plant machinery; technical education desirable, though not necessary. Address with full information B 403, Tribune.

MEN OVER FORTY

Who are above the average in mentality, who REALLY desire to earn MORE THAN THE AVERAGE salesman, can do so with our approval proposition, provided they WORK; ordinary men cannot make good; all executives are interested in our offer; opportunity for men who are capable of opening and managing new territory. Com'l Research Corp., Suite 1124, 202 S. State.

MEN—WITH COMMERCIAL, MERCANTILE or specialty selling experience, wanted for city and outside territory, selling a heavily advertised commodity to business and professional people on leads and in exhibits; drawing account against commissions; transportation paid. ENCYCLOPEDIA BRITANNICA CORPORATION, 917 Manhattan Bldg.

MEN—3 NEAT APPEARING, 24 TO 35, TO travel; experience unnecessary. We teach salesmanship; good positions for the right men. Call 8 to 12, 4th floor Ohio Bldg., Congress and Wabash. W. F. White.

MEN AND WOMEN—TO REPRESENT AN eastern house; salary or commission. Call 9 to 2, Briggs House. See H. STEIN.

MEN—FIVE, NEAT, YOUNG, NOT OVER 25, willing to travel; experience unnecessary. Apply after 4, 186 N. La Salle-st., Room 311.

MEN—FOR CITY AND TRAVEL, TO CALL on merchants. Suite 14, 5412 N. Clark.

SALESMEN—FOUR HIGH GRADE REAL specialty salesmen who can appreciate liberally increased commissions and leads in place of advance. Large returns daily. E. D. BENEDICT, 20 E. Jackson.

SALESMAN—SIDE LINE [TWO PENS OR der Book]. Keene's new lever, self-filling safety fountain pens; commission; new, reorders. CHARLES A. KEENE, 180 Broadway, New York.

SALESMAN — TO SELL ESTABLISHED line of staple goods to lumber and hardware trade on commission basis. In replying give territory you cover and class of trade you are calling on. Address E C 40, Tribune.

SALESMEN — OUR ORGANIZATION WILL employ a few bright Catholic men if you make a good appearance. Apply daily after Monday. Sales Manager, 626 Reaper Block, Cor. Washington and Clark.

SALESMEN — CAN USE THREE HIGH class, snappy salesmen; men who are accustomed to making real money. Call Monday, 9 to 2, MR. LOWE, R. 309, 61 E. Madison-st.

SALESMAN.

Good proposition for live man; commission basis only. 157 W. Kinzie-st.

SALESMEN—NOW IS THE TIME; MAKE $30 to $40 per wk.; best auto ins.; A1 company; all or part time; 10-12 morning. 1554 Lytton Bldg. W. H. FOSTER.

SALESMEN—FOR ONE OF THE LEADING motor trucks; commission; experience desirable but not necessary. Address J G 200, Tribune.

SALESMEN—SPECIALTY MEN; TIMELY proposition; stores and offices; men earning $30 to $50 weekly; investigate. Call 9 and 1, Room 632 Webster Bldg.

SALESMEN—WITH ABILITY TO SELL; $15 per week and commission to start; producers are making $40 to $50 per week. MR. FARWELL, 58 W. Washington, Room 610.

SALESMAN — EASY SELLING PROPOSItion; call before 10 a. m., after 3 p. m. CHAS. H. HELLER, 3103 Indiana-av. Avenue Hotel.

SALESMEN—LOCAL TERRITORY FOR NEW parcel post and postal scales; bond required. Call 326 W. Madison-st. Chicago Moneyweight Scale Co.

SALESMAN—WITH ABILITY TO PRODUCE can establish himself in a permanent agency, that will yield at least $2,000 per year. Address C 308, Tribune.

SALESMEN—SUCCESSFUL; AS STATE DIStributors, exclusive, high class proposition; financially responsible. Address B 47[illegible], Tribune.

SALESMEN—PHOTOGRAPH COUPON. Neatly dressed men; best proposition in city; pay every night. The Northland Studios, 10th floor Majestic Theater Bldg.

SALESMEN—TO SELL ELECTRIC VACUUM cleaners to homes; salary and commission. Call the Frantz Premier Co., 1039 Wilson-av., or 852 E. 63d-st.

SALESMAN—OPENING FOR LIVE SALESman with old financial house; big earnings; excellent future. Address B X 104, Tribune.

SALESMAN—CAPABLE OF MAKING $100 per week up; live leads and every assistance furnished. Address G T 294, Tribune.

SALESMEN — SELL NEW SPEC. TO MERchants, city, country; ref. $25, your [illegible] $12.50. Call or write. L.A.Calvin, 30 E. Ja[illegible].

SALESMAN — TO SELL COAL TO APARTment bldgs. and office bldgs., both in the loop and outside. Address J H 540, Tribune.

SALESMAN — CHICAGO MFG. CONCERN wants good man in city. Comm. with guarantee. MR. MORF, 1501 Lytton Bldg.

SALESMAN — GOOD HONEST MAN FOR [illegible] salesman; no experience required. Call [illegible] a. m. HEMMES, 4544 N. Racine.

WANTED—MALE HELP.

Professions and Trades.

[illegible]ESS HELPERS—MEN WHO HAVE [illegible]rience on cylinder or web presses [illegible] how to "cut out" and "spot up" [illegible]ready; good wages to start; [illegible] apply at once. R. R. DONNELLEY [illegible]O., 731 Plymouth-ct.

[illegible]MEN WANTED AT [illegible] for tractor and gov[illegible]nt work. Can use tool [illegible]s, machinists, molders, [illegible]ore makers. Inexperi[illegible]men trained to become [illegible]s. Big wages for foun[illegible]helpers and laborers at once.

[illegible]RT-PARR COMPANY, [illegible]harles City, Iowa.

Pharmacists.

[illegible]ERKS — 3, FIRST CLASS, GRADU[illegible] pharmacy or full registered; [illegible]tions, to go to Denver; references [illegible] expenses paid. Call B. L. [illegible] Hotel La Salle, or address [illegible] Denver.

[illegible]T — REGISTERED ASSISTANT; [illegible]rs. 2759 Augusta-st., cor. [illegible]

[illegible]RED PHARMACIST—CAPABLE OF [illegible] new drug store. Call with refer[illegible] 1644 Juneway-ter., apt. 3, at [illegible]night.

Farm and Garden Help.

[illegible]ant in Poultry Work. [illegible]man; experienced single man [illegible] Address J F 414, Tribune.

[illegible]ER—YOUNG MAN WITH PRACTI[illegible]wledge of gardening to advise buyers [illegible]in store; references. VAUGHAN'S, [illegible]andolph.

[illegible]VEGETABLE GARDENER — [illegible] place near Chicago; single man [illegible] unless wife desires domestic [illegible]must be experienced, honest, sober, [illegible]strious; state qualifications and [illegible]pected; give tel. no. Address [illegible]une.

[illegible]TO WORK 20 ACRES OF FINE [illegible] on half. Apply 326 Reaper Blk.

[illegible]D COUPLE—EXPERIENCED; NO [illegible] man to do general farming or [illegible] and chores; wife to do house[illegible]r Chgo. Address B 451, Tribune.

Salesmen, Solicitors, Etc.

[illegible]EAL RED BLOODED [illegible]ESMAN WHO WILL [illegible] THE ABILITY TO [illegible] SALES MANAGER'S [illegible]IONS. S. S. MAN PRE[illegible]ED. PHONE SOUTH [illegible]AGO 1943 FOR AP[illegible]TMENT.

[illegible]T AND HEALTH SALESMEN — [illegible]art time; good commission; Ill., [illegible] Minn., Wis.; comb. policies. [illegible]dent Co., 1811 Insurance Exch.

[illegible]T AGENTS WANTED—ILL., WIS. [illegible]; modern policies; liberal contract. [illegible]Bonding Insurance Co., Chicago.

[illegible] AGENCY CONTRACT [illegible] greatest life insurance company. [illegible] McKAY, New York Life, 343 S. [illegible] Room 317.

[illegible]ND INSURANCE MEN—WE BACK [illegible] proposition with a guarantee. If [illegible] pep and will work our way, which [illegible]rk, see MR. MORF, 14 E. Jackson.

[illegible]LESMAN—TO SELL BUILDING MA[illegible] South Side; one acquainted with [illegible]ddress J E 411, Tribune.

[illegible]ALESMAN—EXPERIENCED; GOOD [illegible] reference required. Call Monday, [illegible]Wells-st., Room 906.

[illegible]OR AND SOLICITORS—SALARY [illegible]mmission. 538 S. Dearborn. Call [illegible]m 1009.

[illegible]OR AND SALESMEN—MUST HAVE [illegible]; $18 per week and commission. [illegible]09 Morton Bldg.

[illegible]XPERT SOLICITOR. [illegible]per experience preferred; salary. Ap[illegible]ay 9:30. 308 Oxford Bldg., 118 N.

FREE SCHOOL IN SALESMANSHIP.

[illegible]you like to be a $5,000 a year man? Would you be willing to study [illegible]enings a week in order to fit your[illegible]rn that amount each year? We will [illegible]u. Under the instruction of our [illegible] lecturers you can learn the busi[illegible]ling, and best of all, we give you a [illegible] earn some money while you are [illegible] Classes are held every Thursday [illegible]rom 7:30 to 9 p. m. No charge is [illegible] you can become a big earner in [illegible] if you will follow our instruc[illegible]ake application now. Open 9 a. m.

[illegible]RANK K. REILLY, Room 200, [illegible] W. Washington-st.

[illegible] POLISH, BOHEMIAN, SWEDISH—[illegible] estate or stocks; ours is a wonder[illegible]. Men clearing $10 to $15 per [illegible] phone number if possible. Ad[illegible] 225, Tribune.

[illegible]HINERY SALESMEN. [illegible] the largest and oldest established [illegible] mfrs. desires men for Chicago or [illegible]ritory, familiar with power plant [illegible]; technical education desirable, al[illegible]not necessary. Address with full in[illegible] B 403, Tribune.

[illegible]EN OVER FORTY [illegible] above the average in mentality [illegible]ALLY desire to earn MORE THAN [illegible]RAGE salesman, can do so with our [illegible] proposition, provided they WORK; [illegible]men cannot make good; all excep[illegible] interested in our offer; opportunity [illegible]who are capable of opening and man[illegible] territory. Con'l Research Corp., [illegible]4. 202 S. State.

[illegible]TH COMMERCIAL, MERCANTILE [illegible]ally selling experience, wanted for [illegible] outside territory, selling a heavily [illegible] commodity to business and profes[illegible]ople on leads and in exhibits; draw[illegible]ainst commissions; transporta[illegible] ENCYCLOPEDIA BRITANNICA, [illegible]ATION, 917 Manhattan Bldg.

[illegible]NEAT APPEARING, 24 TO 35, TO [illegible] experience unnecessary. We teach [illegible]hip; good positions for the right [illegible] 8 to 12, 4th floor Ohio Bldg., [illegible] and Wabash. W. F. White.

[illegible]D WOMEN—TO REPRESENT AN [illegible] house; salary or commission. Call [illegible]riggs House. See H. STEIN.

[illegible]VE, NEAT, YOUNG, NOT OVER 25; [illegible] to travel; experience unnecessary. [illegible]er 4, 186 N. La Salle-st., Room 211.

[illegible]R CITY AND TRAVEL, TO CALL [illegible]chants. Suite 14, 5412 N. Clark.

[illegible]EN—FOUR HIGH GRADE REAL [illegible] salesmen who can appreciate lib[illegible]reased commissions and leads in [illegible] advance. Large returns daily. [illegible] D. BENEDICT, 20 E. Jackson.

[illegible]AN—SIDE LINE [TWO PENS OR [illegible]k]. Keene's new lever, self-filling [illegible]ntain pens; commission; new, re[illegible] CHARLES A. KEENE, 180 Broad[illegible] York.

[illegible]N — TO SELL ESTABLISHED [illegible] staple goods to lumber and hard[illegible] on commission basis. In reply [illegible]tory you cover and class of trade [illegible]ling on. Address B C 40, Tribune.

[illegible]N — OUR ORGANIZATION WILL [illegible] few bright Catholic men if you [illegible]ood appearance. Apply daily after [illegible] Sales Manager, 626 Reaper Block, [illegible]ington and Clark.

[illegible]N — CAN USE THREE HIGH [illegible]appy salesmen; men who are ac[illegible] to making real money. Call Mon[illegible], MR. LOWE, R. 309, 81 E. Mad[illegible]

SALESMAN.

[illegible]position for live man; commission. [illegible] 157 W. Kinzie-st.

[illegible]N—NOW IS THE TIME; MAKE [illegible]40 per wk.; best auto ins.; All com[illegible] or part time; 10-12 morning. 1504 [illegible] W. H. FOSTER.

[illegible]N—FOR ONE OF THE LEADING [illegible]ucks; commission; experience de[illegible] not necessary. Address J O 209, [illegible]

[illegible]N—SPECIALTY MEN; TIMELY [illegible]n; stores and offices; men earning [illegible] weekly; investigate. Call 9 and [illegible] Webster Bldg.

[illegible]—WITH ABILITY TO SELL; $15 [illegible] and commission to start; produc[illegible]king $40 to $50 per week. MR. [illegible] 58 W. Washington, Room 610.

[illegible]N — EASY SELLING PROPOSI[illegible] before 10 a. m., after 3 p. m. [illegible]HELLER, 3103 Indiana-av. Ave.

[illegible]—LOCAL TERRITORY FOR NEW [illegible]st and postal scales; bond re[illegible]al 326 W. Madison-st., Chicago [illegible]al Scale Co.

[illegible]—WITH ABILITY TO PRODUCE [illegible]lish himself in a permanent agen[illegible] will yield at least $3,000 per year. [illegible]08, Tribune.

[illegible]—SUCCESSFUL; AS STATE DIS[illegible] exclusive, high class proposition; [illegible] responsible. Address B 475, [illegible]

[illegible]—PHOTOGRAPH COUPON. [illegible]essed men; best proposition in [illegible]very night. The Northland Stu[illegible]floor Majestic Theater Bldg.

[illegible]—TO SELL ELECTRIC VACUUM [illegible] homes; salary and commission. [illegible]nts Premier Co., 1039 Wilson-av. [illegible]83d-st.

[illegible]—OPENING FOR LIVE SALES[illegible]old financial house; big earnings; [illegible]ure. Address E X 104, Tribune.

[illegible]—CAPABLE OF MAKING $100 [illegible] up; live leads and every assist[illegible]ed. Address G T 294, Tribune.

[illegible] — SELL NEW SPEC. TO MER[illegible]y, country; ret. $25, your profit [illegible] or write. L.A.Calvin,20 E.Jackson.

[illegible] — TO SELL COAL TO APART[illegible], and office bldgs., both in the [illegible]side. Address J H 540, Tribune.

[illegible] — CHICAGO MFG. CONCERN [illegible] man in city. Comm. with guar[illegible] MORF, 1501 Lytton Bldg.

[illegible] — GOOD HONEST MAN [illegible] no experience required. Call [illegible]s, 4244 N. Racine.

WANTED—MALE HELP.

Salesmen, Solicitors, Etc.

SALESMEN—NATIONAL OUTDOOR ADVERtising corporation has an opening for three [illegible] salesmen; to men who can show [illegible] record I can offer permanent connection with good income. Call for MR. GER[illegible], Sunday and Monday, Hotel Brevoort.

SALESMEN—WE HAVE AN OPENING ON our sales force for two live salesmen to sell [illegible] subdivision proposition in Chicago. Our [illegible] makes selling easy. No interest, money [illegible] in event of death or draft, deed given [illegible] 1/3 paid, no taxes until 1920, lowest [illegible] and easiest terms; best commissions; [illegible] direct with owner and make all middle[illegible] profits for your purchaser. Free [illegible] of salesmanship. Mr. Tull. THOMAS H. HULBERT, 30 yrs. in real estate business in Chicago. R. 309, 81 E. Madison-st.

SALESMEN—BIG OPPORTUNITY FOR A few good salesmen with clean record and [illegible] experienced in selling stock, in[illegible], and advertising. Our proposition [illegible] backed by most prominent business men [illegible]. If you are a $5,000 man you can [illegible] $10,000 on this proposition. Condi[illegible] here are most prosperous. Advance art[illegible] not wanted. For further informa[illegible] write or come at once before territory [illegible] assigned. W. E. LE VEY, Sales Di[illegible], 710-711 Securities Bldg., Des Moines.

SALESMEN— SALESMEN SALESMEN. Positions open in our sales department for [illegible] additional salesmen; no previous sales experience necessary; double or treble your [illegible] income; no investment required; no [illegible]; we teach salesmanship without [illegible] cost and give you personal co-operation; [illegible] can make good the first week; excep[illegible] opportunities for several salesmen of Scandinavian, Polish, Greek, and Italian na[illegible]. Room 847 First Nat. Bank Bldg. [illegible] for MR. E. L. SWENSON.

SALESMEN—WE HAVE AN UNUSUAL OPportunity for a few successful salesmen, who apply quickly, to become a part of a [illegible] selling organization, where advance[illegible], due to unusual conditions, will be quick [illegible] sure. We require good men more than 25 years of age, of good education and appear[illegible], and with a selling experience of four or five years; men desiring permanent places [illegible]; expenses and drawing account against commissions. See Mr. Orr, 918 Manhattan Bldg.

SALESMAN—A SELF-RESPECTING SALESman, whose ambition is beyond his present [illegible] might find more congenial employment with us, and at the same time double his [illegible]. We require a man of clean character, sound in mind and body, of strong per[illegible]ality, who would appreciate a life's job with a fast growing concern, where industry would be rewarded with far above average earnings. Married man preferred. Call Harrison 204 after 9:30 a. m.

SALESMEN—SOME OF OUR MEN MAKING $100 week, straight house to house work; previous experience unnecessary; any man of good appearance, willing to work, can average $100 weekly; exclusive territory; chance for advancement; old established concern doing cash business excess of million dollars a year; promotions made from salesmen to executive positions. Apply today, 9:30 to 12, Rm. 804, Hearst Bldg.

SALESMEN WANTED.

An old established manufacturing concern placing a new product on the market has opening for 3 or 4 salesmen who know the value of national advertising and how to sell dealers. There will be a good drawing account and liberal commission to the right men. Address J F 590, Tribune.

SALESMEN—WE EMPLOY A LARGE NUMber of men who are earning $5,000 per year and more; have room for 3 more for Chicago. If you have selling ability we can offer you permanent, congenial position with large income and rapid promotion to executive position. Call after 9:30 a. m., 807 Harris Trust Bldg.

SALESMEN—TEN GOOD LIVE HARD working gentlemen to represent a high class development property. Must have good references; good opportunity to make big money and rapid advancement to right man. Apply in person to W. A. Bartlett, SALES MANAGER, FRED'K H. BARTLETT & COMPANY, 69 W. Washington-st.

SALESMEN—A CORPORATION OF LONG standing, with expanding business, must have A1 salesmen for city and outside territory; training, co-operation, and drawing account; good salesmanship, character, appearance essential; advancement assured good men. Address J G 111, Tribune.

SALESMAN.

Chicago wholesale jewelry and watch house desires experienced salesman for Michigan; give full particulars. Address J O 247, Tribune.

SALESMEN—I AM IN A POSITION TO place a number of real salesmen in a new selling organization. Sell a proposition of merit. An excellent paying position for parties who are not afraid of work. Apply 9:30 a. m. to 1 p. m. Monday, Suite [illegible], 29 S. La Salle-st.

SALESMEN—3, WELL EDUCATED, AND with proven ability; no others wanted; unusual opportunity; our men are now earning $50 to $300 weekly; speedy advancement if efficient. Call 517 Lumber Exchange Bldg. after 9:30 a. m.

SALESMEN—INVESTIGATE OUR HEALTH and accident policies; all old and ten new features; establishing agency in every town; opportunity to build permanent paying business. Merchants' Life and Casualty Co., R. [illegible], 29 S. La Salle-st., Chicago.

SALESMAN—THE MAN WHO HAS ABILITY and determination can make $50 to $100 weekly selling lots and bungalows in our new and improved subdivision on easy terms; leads furnished. WM. D. MURDOCK & CO., 17 N. La Salle-st.

SALESMEN—$100 PER WK. IN OUR LINE is common; special training given and results guaranteed to those we select. We want men of forceful personality whether experienced or not. Call or write. McCANSE [illegible], 14 E. Jackson-blvd.

SALESMEN—2, TO HANDLE HIGH CLASS business service among executives and department heads; liberal commissions. Apply between 1 and 4 p. m. to Manager, BUSINESS DIGEST, Fisher Bldg.

SALESMEN—CITY, ON LESLIE'S WEEKLY; training men for road work; new premiums, big commissions; competent demonstrator will teach you how to earn $8 to $10 daily. Room 1122, 608 S. Dearborn-st.

SALESMEN WANTED—Selling child's fine military, scout, Indian suits, track, gym, other sporting goods; com. basis only; ref. nec. Athletic Mfg. Co., 433 [illegible] Western-av.

SOLICITORS—PUBLISHERS PAY $25 PER week to men who average five orders per day on monthly payment magazine club. See our quick selling combination; experience unnecessary. 844, 127 N. Dearborn-st.

SOLICITORS—A FEW MORE GOOD LIVE men to sell latest improved gas light, for new heat unit gas. Salary and comm. WELSBACH CO., 629 Washington-blvd.

SOLICITORS — THOSE WHO WANT TO make $10 per day or more; finest commission paid; experience not necessary. SCHLEY METAL CRAFTS, 126 S. Clinton.

SPECIALTY SALESMAN.

High powered, successful man who values his time at $5,000 to $10,000 per year as representative for a well established and successful corporation. We have a service for manufacturers and wholesalers which possesses unusually salient features and which is backed by overwhelming indorsement from leading concerns throughout the country; our men are now making from $100 to $250 per week and we wish to connect with the right men for principal cities throughout the states; telephone appointments will be arranged with those who answer this advertisement, giving definite information as to past records and qualifications and where they can be reached by phone or letter. This is a straight commission proposition. A very unusual one, on which a clean, high grade specialty man who is accustomed to handling big people can make as high as $10,000 a year. Address J G 212, Tribune.

SPECIALTY SALESMAN,

Experienced, calling on drug and grocery trade; city; permanent; legitimate proposition. Address B 427, Tribune.

SPECIALTY MEN—WE BACK UP A LIVE proposition with a guarantee. If you have pep and will work our way, which means work, see MR. MORF, 14 E. Jackson-blvd.

3 MEN OF ABILITY

to sell Ford cars on comm. basis, to devote entire time to this profitable work. We will teach and help you. Call after 3 p. m. See Mr. Eldridge, 4301 W. Madison-st.

Agents.

MAKING $2,500 A YEAR OUT OF MEN WITH MUCH SMALLER INCOMES.

Don't allow yourself to get into a rut. Regard your present position only as a stepping stone to greater income. There are plenty of men in our employ making $2,500 a year and up and there is plenty of more places for energetic fellows who can do the same. We can teach you how and in a very short time and our services are free. The proposition will come from a large, conservative, well managed life insurance company, with a splendid history of nearly a third of a century back of it. Its dividends are higher and rates are lower than others. It is an easy proposition to sell, as there is great demand for life insurance today than ever before. Communications confidential. If [illegible] address E N 23, Tribune.

$7,500 ACCIDENTAL DEATH; $30 TO $50 weekly, accident and sickness; men and women accepted; all occupations; premium $10 a year; half benefits $5; large commissions to agents. National Accident Society, 320 Broadway, New York. [Established 18[illegible]].

AGENTS—ADVERTISING SALE NEW IDEA wood brushes, mops, and dusters, from a dime to a dollar and up. MILLS & MILLS, [illegible] Bldg., Chicago.

Miscellaneous.

MAN—YOUNG, STRONG, FOR LIGHT FACtory work and errands. CHICAGO GLASS PRODUCTS CO., 430 S. Green-st.

MEN—COLLEGE OR NIGHT SCHOOL STUdents; men wanting part time work; pleasant, profitable. 1511 Manhattan Bldg.

LABORERS—GOOD WAGES PAID. APPLY [illegible] Stock Car Co., 45th and Peoria-sts., [illegible] Yards.

HOUSEMAN—COMPETENT; PRIVATE FAMily; state age, nationality, and references. Address C 553, Tribune.

MAN—FOR JANITOR WORK WITH WIFE; [illegible] can assist; small apartment. Address [illegible], Tribune.

WANTED—MALE HELP.

Miscellaneous.

PACKERS.

If you have packed ladies' cloaks, suits and miscellaneous wear for local mail order house we offer you.

$14 starting salary.

$15 after first month.

$16 after second month.

Promotion thereafter consistent with work before.

Apply ready for work.

PHILIPSBORN, 900 W. VAN BUREN.

STOCKMEN FOR MERCHANDISE DEPARTMENTS.

SEARS, ROEBUCK & CO.

AN OPPORTUNITY FOR YOUNG MEN.

We have openings for a few young men, 17 to 20 years of age, who have ambition and desire a steady position where advancement is assured.

BUTLER BROTHERS, RANDOLPH-ST. BRIDGE.

PORTERS.

We are a large mercantile house and want several porters, white, who can furnish good reference. We pay a salary of $15 to start. Hours 6 a. m.-5:30 daily; 1 o'clock close on Saturday. Address J O 477, Tribune.

YOUNG MEN,

For Positions in Our Merchandise Divisions. Packing, Order Filling.

MONTGOMERY WARD & CO.

PACKERS.

We can give employment to a number of merchandise packers and checkers; experience preferred, but not necessary.

BUTLER BROTHERS, Randolph Street Bridge.

MODELS.

We are in need of 3 young men, size 36 to 38 inches chest, to act as models in one of our shops. Permanent positions with splendid chance for advancement to desirable young men.

HART SCHAFFNER & MARX 24 S. Franklin.

PORTER.

White preferred.

CHAS. A. STEVENS & BROS., State-st., north of Madison.

MEN—IN SHIPPING DEPARTMENT.

Calumet Baking Powder, 4100 Fillmore-st.

BOYS AND YOUNG MEN—FOR ORDER FILLING AND STOCK WORK.

SEARS, ROEBUCK & CO.

WANTED—LABORERS.

For our nitrating department; 58c and 64c per hour; 8 hours; good boarding house. Take I. C. R. R. to Pullman and South Shore Electric to Aetna. Aetna Explosives Co., Aetna, Ind.

MAN—PROMINENT CONCERN WANTS good, strong man, 18 to 20 yrs. old, to run freight elevator and help out in shipping room; chance for advancement; salary $50 to $55; state age, education, and experience. Address J O 501, Tribune.

MEN—TO DO PEN ADDRESSING. APPLY 6TH FLOOR, 605 S. CLARK-ST.

PACKER—EXPERIENCED, IN PACKING pianos or furniture; steady work; good wages. Apply at once.

P. A. STARCK PIANO CO., 39TH AND ASHLAND.

FOREMAN — FOR MINIATURE LAMP FACtory; must be expert on all operations. Splendid opportunity for good man. Address H M 263, Tribune.

PACKERS.

Experienced express and parcel post packers; good positions for energetic men. ANSCO CO., 325 W. Jackson-blvd.

WORKERS—GUITAR AND OTHER STRINGed musical instruments; attractive positions for competent workers on the better grade of mandolins, guitars, and ukuleles; 9:30 a. m. Samuel C. Osborne Mfg. Co., 1747 Grand-av.

MARRIED COUPLE,

White or colored, best references, good cook and laundress. Man for lawn and chicken; country. Address J O 347, Tribune.

MEN—TO FOLD CIRCULARS; HIGHEST PRICES PAID. APPLY 6TH FLOOR, 605 S. CLARK-ST.

IF YOU ARE INTERESTED IN MAKING $50 per week and up, with the opportunity of becoming a manager, answer this ad and give us your qualifications. Address C 386, Tribune.

MEN—15, YOUNG, TO TRAVEL WEST WITH MANAGER, CAN MAKE $4 TO $8 PER DAY. SEE MR. SIMMS, BETWEEN 8 AND 9 A. M., ROOM 512, 30 N. DEARBORN-ST.

MAN—YOUNG, 16 YEARS, WITH SOME EXperience in bookbindery, to assist in care of stock; salary to start, $7 per week. Apply after 10 a. m. 632 Webster Bldg.

MAN—YOUNG, 18 TO 20 YRS. OF AGE; good opportunity to learn trade; fair wages. Apply Wardway Harness Works, 429 W. Superior.

MEN—3 HIGH SCHOOL GRADUATES PREferred, 18-25, $65-$85 to start. MR. HARMON, 9-11 Monday. Room 300, 333 S. Dearborn.

MEN—SEVERAL, NEAT, NOT OVER 24; high school or college preferred; advancement assured. Call before 10:30. 616 Steinway Hall.

JANITOR—ASSISTANT; LOOP OFFICE bldg.; young man. R. 1114, 127 N. Dearborn.

MALE ATTENDANT—HOSPITAL WORK; references; give phone number. Address J O 315, Tribune.

PORTER—COLORED BOY; MUST BE SINgle and living at home. Ref. required. 60 E. Madison. L. S. FRIEDMAN & CO.

Employment Agencies.

HAVE ANY NUMBER COM'L AND ENGR'G position available. Call at our office. Efficient Service Co., 58 W. Jackson.

GARDENERS, HOUSEMEN, PORTERS, JANitors, factory help, machinists, boys. JENSEN, 143 N. Dearborn, R. 34.

WE NEED HIGH GRADE OFFICE HELP. No advance fee. Terms reasonable. Merchants Cler. Exch., 903, 133 W. Wash.-st.

WANTED—MALE HELP.

Employment Agencies.

AMBITIOUS MEN, HERE IS YOUR CHANCE.

All men who are looking for bigger, surer success, will find it to their advantage to visit the "A. R. B." We can serve you in the right way by placing you in a position that will mean a good future to you. We have at present a number of good orders on our file that we have received from our high grade firms, and now are looking for the right men to fill them. YOU will benefit by investigating the following:

Accountant, $3,000-$3,600. Chief Clerk to Disbursement Auditor, Cuba, $125. Purchasing Agent, Detroit, good prospects, $150. Paymaster, $100. 3 Live Wire Salesmen, to travel, $150. 2 Train Auditors, $100 and expenses. Fire Insurance Clerk, underwriting dept. expr., $75-$100. Bookkeeper, Loop firm, $25. A1 Office Man for advertising dept., $100. 2 Cost Clerks, $90-$95. Ledgerman, South Side, $90-$95. 5 R. R. Clerks, $75-$85. 6 Jr. Clerks, $10-$12. 7 Genl. Office Clerks, various, $50-$90. 3 Stock and Assistant Shipping Clerks, $12-$15. 2 Ledger Clerks, $14-$15. 40 Office Boys, $25-$45.

STENOGRAPHERS AND TYPISTS—A number of desirous openings for Stenographers, Typists and Bill Clerks that will surely interest you.

REGISTRATION FREE.

American Railway Bureau, [Chicago's Greatest Employment Bureau.], 1131 Lumber Exch. Bldg., 11 S. La Salle-st. Randolph 1049.

166 N. LA SALLE-ST.—READ CAREFULLY—	LA SALLE AGENCY. YOUR JOB IS HERE.
Pastry cooks..$85, r., b.	Engineers ..... $100-$120
Chefs .... $20-$22	Engrs., no lic. $18-$20
S. O. cooks.. $60, r., b.	Firemen, 5½ d. $18-$20
Night cooks.. $14-$16	Firemen, 8 hr. $75-$90
Kitchen men.. $12-$14	Oilers .... $70-$80
Bus boys..... $10-$12	Coal passers.. $18-$21
Countermen .. $14-$15	Boiler rm. hlprs. ..$18
Night cashiers $10, b.	Carpenters 45c-55c
Housemen .. $35, r., b.	Hotel carps.... $18-$20
Bell boys..... $30-$50	Millwrights 40c-50c
Hotel porters... $45, b.	Millw. hlprs. .. 30c-35c
Hos. orderlies $35, r., b.	Elect. wiring .. 38c-50c
Bar porters... $14-$16	Wiring hlprs... 25c-35c
Lunchmen ..... $12-$16	Maint. elect... 40c-50c
Auto washers $20-$23	Maint. hlprs.. $17-$18
Garage hlprs. $15-$20	Handy men.... $17-$20
Gardeners .... $60-$70	Learn trades.. $12-$15
Bookkeepers ... $18-$25	Lathe hands.... 40c-60c
Asst. bkprs.... $15-$18	Lathe, exp.... 25c-35c
Asst. acct..... $25-$30	Bench hands.. 40c-45c
Office men.... $16-$22	Assemblers 35c-45c
Cost clerks... $25-$32	Iron planer.... 40c-45c
Junior clks... $13-$15	Repair mach. .. 40c-48c
Shipping clks. $18-$23	Hand screw.... 35c-40c
Stock clerks.. $16-$20	Drill press..... $18-$20
Order fillers.. $15-$17	Punch press.. $18-$20
Packers ...... $15-$18	Auto repairs... 35c-45c
Elevator ...... $13-$15	Blacks. hlprs... 30c-35c
Janitors ..... $15-$18	Painters 40c-50c
LA SALLE AGENCY,	166 N. LA SALLE-ST.

HIGH GRADE MEN. HIGH GRADE POSITIONS.

We never have had so many excellent openings. Over 100 excellent positions to choose from. Make it your business to see us Monday morning. These positions are for: Accountants, Bookkeepers, Ledger Men, Credit Men, Sales Correspondents, Cost Accountants, Cost Clerks, Private Secretaries, Stenographers, High Grade Office Clerks, Shipping Clerks, Junior Clerks, Boys—in fact, every sort of high grade office position. Our terms are reasonable. It costs you nothing to talk it over, or until placed satisfactorily. SEE US MONDAY.

No Registration Fee.

GLADER AGENCY, 314 Woman's Temple Bldg., 108 S. La Salle-st. Franklin 1914.

YOUR POSITION GUARANTEED STEADY. MANY GOOD OPENINGS.

Fireman, 8 hrs. $18-25	Hosp. orderly.. $40-45
Coalpasser $17-20	Club porter $60
Electricians .. 40c-50c	Housemen $45-50
Millwrights .. 40c-50c	Bus boys .. $40-$45, b.
Carpenters ... 30c-50c	Bell boys .... $40, b.
Machinists ... 40c-50c	Elevator $14-16
Lathe hands.. 35c-45c	Waiters $35-40
Drill press ... 25c-30c	Pot washer $40-50
Punch press.. 25c-30c	Chefs $18-22
Learn trades.. 22c-28c	Kitch. men $35, r., b.
Mach. hlpr.... 25c-32c	Saloon porters. $14-16
Oilers $17-20	Store porters $15-17
Lic. engineers. $25-30	Farm hands $40, r., b.
Auto mach.... 35c-50c	Hikers $15-18
Screw mach... 30c-40c	Washers $20-25
Assemblers ... 35c-45c	Auto polishers. $16-20
Pol. and buffer .. 40c	Chauffeurs $18-20
Bench hands.. 35c-45c	Col. help $12-15
Blacksmith ... 35c-45c	Janitors $60-70
Tinners $18-22	Handymen $17-20
Grinder 30c-45c	Ship. room....... $18-20
Lic. watchman. $20-28	Order pickers.... $15-17

WASHINGTON EMPLOYMENT AGENCY, 175 W. WASHINGTON-ST.—175.

DOCTORS [2], CHEMISTS [2], WANTED, by mining and smelting co. in South America, operating at altitude about 14,000 ft., in healthful climate; want graduate physicians with 2 or 3 years' hospital or general practice experience; 2 year contract; traveling expenses advanced both ways; salary, $200 gold per month, room furnished free, board deducted at $25 month; applicants must be over 31 years of age, native born Americans able to secure passports and furnish first class references. Also want 2 Asst. Chemists, preferably with some experience in analysis of copper, silver ores, and bullion; salary $175, otherwise same terms as for physicians; would consider young men under draft age or exempt from draft and able to secure passports to leave country; no charge to applicants, as company pays for our fee. See Mr. Winslow, interview Monday evening if desired by appointment. THE ENGINEERING AGENCY, Inc., 1662 Monadnock Bldg.

NO JOB, NO PAY.	NO JOB, NO PAY.
Chefs $20-22	Learn Trades .. $10-15
Hotel Clerk .. $100, R.	Learn Assemb. $15
Waiter $13-14	Engineers $30-32
Sec. Cook....... $15-16	Firemen $25-27
Housemen.. $40, R., B.	Boiler Room..... $20-22
Bellboys 6 ...... $25-50	Carpenters 40-45c
Yardman .. Y45, R., B.	Millwrights 45-50c
Hosp. Ord'ly $40, R., B.	Drill Press 30-35c
Comb. Porter... $16-18	Pol. and Buffer. 40-45c
Saloon Cook..... $15-18	Maint. Elect..... 45-50c
Store Porter $15-16	Machinist 40-65c
Stenographer $100	Auto Washers.. $20-25
Typists $75-85	Auto Repairs 50c
Shipping Clk.. $85-90	Floorman $20-25
Shipping Room $15-18	Janitors $65-75

COLORED HELP IN ALL LINES. NO JOB, NO PAY. NO JOB, NO PAY. MORRELL AGENCY, 112 N. LA SALLE-ST.

The ENGINEERING AGENCY ESTABLISHED 25 YEARS.

1662 Monadnock Block. Ph. Harr. 4056.

OFFERS POSITIONS FOR ENGINEERS AND DRAFTSMEN in Civil, Mechanical, Electrical, Chemical, Architectural, Manufacturing, and Structural Lines. and MANUFACTURING EXECUTIVES: Works Managers, Superintendents, Foremen, Master Mechanics, Costs, Efficiency, Production, Purchasing and Sales.

1662 MONADNOCK BLOCK.

POSITIONS OPEN TODAY: Stenogs., $22-$40; Bank Teller, $30; Chief Clk., $30; Asst. $25; Bkkpr., $20-$25; R. R. File Clk., $25-$28; Stenogs., 22-$25; Good Clerks, 15-$18; R. R. Clks., $16-$18; Collector, $14; Night Watch. [Hotel], $18 and board; Night Cl. $15; Boy, Draftsman, $12-$14; Boy, Typist, $12; Boys, $8-$10.

SANGER, 17 No. La Salle-st.

J. R. SHIRRA, BUREAU OF VOCATIONAL PLACEMENT.

Competent men and women wanted. 5 N. Wabash-av.

CHOOSING AN OCCUPATION—Would you like some help? That is our business. We would be glad to talk to you about your plans. SCIENTIFIC VOCATIONAL COUNSELING BUREAU, Rm. 564-5, 608 S. Dearborn.

Y. M. C. A. GOOD AND BETTER POSITIONS. Executive, Sales, Technical, Clerical Men. Suite 301, Central Dept., 19 S. La Salle-st. Open daily; Tues. and Wed. evenings, 5-8.

HIGH GRADE MEN.

H. H. HARRISON & CO., 19 So. La Salle-st., Room 807.

JANITORS, PORTERS, WINDOW WASHERS, firemen, housemen, restaurant help, packers, handy men, bench hands. See our big list. ADVANCE EXCHANGE, 179 Washington-st.

We Place High Grade Men.

Railway Exchange Employment Bureau, Suite 451, 80 E. Jackson.

BKKPRS., STENOGRAPHERS-CLERKS. NO REGISTRATION FEE.

SANGER, 17 No. La Salle-st.

WE PLACE HIGH GRADE MEN. BUSINESS MEN'S CLEARING HOUSE, 1408 Republic Bldg., State and Adams.

MARRIED COUPLES, GARDENERS, HOUSEmen, Butlers, Cooks, Maids, and Nurses; A1 ref. Swedish Empl. Agency, 127 N. Dearborn.

OFFICE CLKS., $12-$20; COLLECTOR, CHI. Clerical Ex., 34 W. Randolph, R. 504.

Free Employment Bureau.

MEN—PAST 45; NO CHARGE TO APPLIcant or employer. Office Man, record orders, $16; Bookkeeper, small set, $15; Railroad Clerks, $65; Stock Clerk, steel foundry, $100; Tool Room Supply Clerk, $15; 20 laborers, colored or white, for Melrose Park, 27½c; driver, double wagon, $19.50; Hotel Porter, Rockford, $30; strong men for warehouses, freight depots, factories, stores, stock, shipping; engineers, firemen, coal passers, janitors, porters, housemen, elevator operators, night watchmen, cooks, dishwashers, shipping clerks, packers, office men, bookkeepers and file clerks. Call 56 E. Randolph, 2d floor.

MEN—5, NEAT, LIVE, 45 YEARS, AS REtail cigar clerks; no experience necessary; start $14. No charges. Call 56 E. Randolph, 2d floor.

MEN—FOR ELEVATED ROAD; PAST 45; car cleaners, 22½c; station porter, $57.50; gate, $53.30. No charges. Call 56 E. Randolph, 2d floor.

LABORERS—200, COLORED OR WHITE, 45 years; start $2.75 per day; steady employment. No charges. Call 56 E. Randolph, 2d floor.

TRUCKERS — 30, FOR DAY OR NIGHT shifts; 45 years; $3 per day. No charges. Call 56 E. Randolph-st., 2d floor.

TRADE SCHOOLS.

LEARN ELECTRICITY, DRAFTING, Plumbing, Motion Picture Operating, Bricklaying. Positions secured. Taught by actual practice. Coyne School, 49 E. Illinois-st.

LEARN CLOTHING CUTTING — FINEST paid trade. Master School, 112 N. La Salle.

TRADE SCHOOLS.

BIG DEMAND FOR TRAINED MEN—OVERhauling, repairing, driving electric starters, etc. Day and evening classes. Tuition $25 to $85. Time payments accepted. Positions secured for competent graduates. Write or call for free booklet. GREER COLLEGE OF MOTORING, 1515 Wabash-av. Phone Calumet 2657.

RAILWAY MAIL CLERK EXAMS. EVERYwhere April 13; complete special preparation by former government examiner. $8. Write quick for free booklet J-29. Patterson Civil Service School, Rochester, N. Y.

BE AUTO EXPERT.

Learn rep., drive, in all branches of auto work. 2147 N. Halsted. MICHELL.

SALESMEN—WRITE OR CALL FOR LIST of openings and how to obtain them; city or traveling. Nat'l Salesmen's Tr. Assn., Suite 441 Monadnock Block, Chicago.

WANTED—FEMALE HELP.

Stores and Offices.

A LIMITED NUMBER OF YOUNG WOMEN FOR LONG DISTANCE TELEPHONE SERVICE.

The work consists of the establishment of telephone connections from Chicago to distant points, such as Cleveland, Pittsburgh, New York, Washington, and to the Pacific Coast.

No previous experience is required.

The work is interesting and surroundings are congenial.

Applicants must be 18 years of age, and those under 23 are preferred.

APPLY TO MISS WESTBY, R. 54, 111 N. FRANKLIN-ST.

A NUMBER OF INTELLIGENT YOUNG WOMEN, WITH OR WITHOUT EXPERIENCE, MAY SECURE POSITIONS WITH US AS SALESWOMEN. APPLY NINTH FLOOR—RETAIL. CARSON PIRIE SCOTT & CO.

ASSISTANT BOOKKEEPER—YOUNG, GOOD penman, quick at figures; Japanese wholesale dry goods house. Call YAMATO IMPORTING CO., 319 W. Adams-st.

BOOKKEEPER AND STENOG.—EXP. IN AUtomobile distributing business; must be A1; state age, ref., and salary desired in application. Address J E 582, Tribune.

BOOKKEEPER—FOR DYEING AND CLEANing plant. SCHULZ-WATERMAN CO., 324 E. 63d-st.

BKKPR.—ASST. OR LEDGER CLERK; FOR dept. store. Address K A 481, Tribune.

BRIGHT GIRLS, 17-19 YRS. old, to work as cashiers and inspectors. Permanent positions. Apply 8-10 a. m., Superintendent's office, 8th flr., THE HUB. HENRY C. LYTTON & SONS.

CANDY SALESLADY—EXPERIENCED. Apply Rubel's, 119 S. State-st.

CHICAGO TELEPHONE CO. GOOD POSITIONS FOR YOUNG WOMEN.

Starting rate $8 per week on completion of a four weeks' course in operators' training dept., during which time we pay you $7 per week.

WHOLESOME LUNCHEONS FREE.

EXCELLENT WORKING CONDITIONS.

FREQUENT SALARY ADVANCES.

A PATRIOTIC SERVICE.

Young women, 16 yrs. of age or over. Apply at Room 1, 111 N. Franklin-st.

CHICAGO TELEPHONE CO.

CLERKS.

GIRLS FOR OFFICE WORK.

Preference given to those having high school education or business training.

WESTERN ELECTRIC CO., INC. 48th-av. and 24th-st.

CLERK—LADY, FOR DETAIL WORK IN office of mfr. company on Northwest Side. Must be accurate and write a good hand. State salary desired and give phone number. Address J K 577, Tribune.

COST ACCOUNTANT—BY FIRM OF CERtified public accountants; man experienced in cost accounting and general accounting practice—one accustomed to detail work of a constructive nature. Reply giving age, nationality, salary desired, and phone; also full details as to past experience. Address H 93, Tribune.

ELLIOTT FISHER BILLER AND TICKET Writer—Business concern offers opportunity to operator with 2 or more yrs. experience; reply in full detail. Address J O 502, Tribune.

ELLIOTT-FISHER OPERATOR — EXPERIenced order writer; quick, neat, and accurate; permanent position. Apply after 8:30, 623 S. Wabash, 2d fl.

EXPERIENCED TYPISTS and stenographers to work in Washington. There are a few positions open with the war trade board in Washington for female typists and stenographers. Here is an opportunity to help win the war and at the same time work in one of the most beautiful cities in the world under favorable conditions and at splendid salaries. Typists will be paid $1,000 a year. Stenographers, $1,100. New comers to the city will be assisted in securing accommodations. Apply by letter or in person at once to H. G. Maddock, Chamber of Commerce Bldg., Kenosha, Wis.

GIRLS—OVER 16 YEARS OF AGE, FOR circular work; $7 per week to start. We close at 1 o'clock on Saturdays. Apply ready for work. MISS TRAINER, HARTMAN FURNITURE AND CARPET CO., 3915 Wentworth-av.

WANTED—FEMALE HELP.

Stores and Offices.

GIRLS, 16-20 YEARS OF AGE.

We have a few vacancies in various branches of our organization offering good opportunity for advancement to those who qualify.

Apply Superintendents' office, 9th floor.

MARSHALL FIELD & CO., RETAIL.

GIRLS—16 YEARS OLD, for positions as INSPECTORS, ERRAND GIRLS, STOCK HELP.

Apply Ninth Floor—Retail. CARSON PIRIE SCOTT & CO.

GIRLS—NEAT, BRIGHT, 16 YEARS AND OVER; GRAMMAR SCHOOL EDUCATION; FOR PERMANENT POSITIONS IN STOCK WORK AND INSPECTING; GOOD CHANCE FOR ADVANCEMENT; $7 TO START. CHAS. A. STEVENS & BROS. STATE-ST., NORTH OF MADISON.

GIRLS—FOR ORDER FILLING AND LIGHT work in seed store; experience unnecessary; good wages; references. VAUGHN'S, 31 W. Randolph.

INDEX FILE CLERKS AND TYPISTS. EXPERIENCED AND BEGINNERS. ELMER RICHARDS CO., 951 W. 35TH-ST., NEAR MORGAN.

LADY—QUIET, REFINED, YOUNG LADY, with knowledge of shorthand, to do detail office work of religious nature; good salary to right party; splendid chance for advancement; state age and experience. Address J E 405, Tribune.

LADY—SUCCESSFUL BUSINESS HOUSE OFfers opportunity to young lady with 2 or more yrs. clerical experience, age 20 to 25 yrs.; state age, education, and experience in full detail. Address J F 509, Tribune.

LADY—YOUNG, PROTESTANT, 18 TO 20, for work in auditing dept; no experience necessary. State age and salary expected. Address J K 573, Tribune.

LADY—FOR ICE CREAM PARLOR, WEST Side; must be experienced, well recommended. Ans. fully, stating salary. Address A 82, Tribune.

LADY—YOUNG, RAPID AT FIGURES; PERmanent position. MAJESTIC TAILORS, 509 S. Franklin-st.

MAIL OPENER AND GENERAL CLERK — For loop store; state age and experience; permanent position. Address B 408, Tribune.

OFFICE HELP.

A number of young ladies with at least a grammar school education, for work in various departments of our general offices, such as filing, indexing, entry, mail opening, correspondents, and typists. We can use beginners as well as experienced young ladies; starting salaries are liberal and the chances for advancement are exceptionally good. Call or if employed write.

SPIEGEL-MAY-STERN CO., 1061 W. 35th-st.

OFFICE GIRL—16-19.

We have an opening in one of our main offices for an energetic, neat appearing girl; one with some high school training preferred. The right girl will find unusual possibilities for advancement.

HART SCHAFFNER & MARX 24 S. Franklin.

OPERATORS—TELEPHONE; HOTEL EXPErienced; neat; give telephone No. Address J O 486, Tribune.

ORDER CLERK.

One who can use typewriter and has had experience booking and billing orders; steady position, $12 a week; state age and experience. Address J F 529, Tribune.

SALESWOMEN.

Experienced, for all departments.

CHAS. A. STEVENS & BROS., State-st., north of Madison.

SECRETARY — IN DEAN'S OFFICE, COLlege of Law, University of Illinois, Urbana, Ill.; must be competent, experienced law stenographer. Address E O 16, Tribune.

SECRETARY AND STENOGRAPHER—$100. LENFESTY, Rm. 727 Conway Bldg.

SEVERAL YOUNG LADY file clerks—Experienced in filing correspondence by number; steady positions; good starting salary, with excellent opportunity for rapid advancement. Apply at once.

JOHN MAGNUS & CO., 1039 W. 35th-st.

SODA WAITRESSES AND CANDY GIRLS—Short and long hours. HUYLER'S, 17 E. Washington.

STENOGRAPHERS.

WE NEED TWO WITH AT LEAST 1 YEAR'S EXPERIENCE.

PERMANENT.

HIGHEST SALARY.

PHILIPSBORN, 900 W. VAN BUREN.

STENOGRAPHER—$18; LARGE MANUFACturing concern, extreme South Side; must have experience and capable of turning out work rapidly and accurately; good chance for advancement; age 22 or over. Address J E 477, Tribune.

STENOGRAPHER,

Competent for sales dept.; call in person between 8-5:30. Indiana Indestructible Paint Co., 870 W. North-av.

STENOGRAPHER—ONE WHO HAS MORE than one year's experience; permanent position. MAJESTIC TAILORS, 509 S. Franklin-st.

STENOGRAPHER—1ST CLASS, IN EDITORIal office; good opportunity for young lady who can also assist on editorial work. Address H M 576, Tribune.

STENOGRAPHER—EXPERIENCED; EXCELlent future for the right girl. Apply Chicago Glass Products Co., 430 S. Green.

STENOGRAPHER — CAPABLE, STEADY, for legal work; state experience and salary. Address D 486, Tribune.

STENOGRAPHER—WITH LITTLE EXPERIence. Address J O 321, Tribune.

SWITCHBOARD OPERATOR—ONE EXPERIenced on typewriter preferred. Apply Office Mgr., Independent Drug Co., 206 S. Wabash-av.

STENOGRAPHER — COMPETENT, WITH general office experience. Wholesale liquor house. State details fully. $12 per week. Address J H 94, Tribune.

TELEPHONE ORDER CLERK—EXPERIENced. Must write a good hand and be accurate in handling detail work; South Side resident preferred. State age, education, experience, and salary expected. Address J B 583, Tribune.

WANTED—FEMALE HELP.

Stores and Offices.

TYPISTS.

Young women with experience on Underwood machine.

Western Electric Co., Inc., 48TH-AV. AND 24TH-ST.

TYPIST. OLIVER MACHINE. Good working conditions. Hours, 8 to 5:30; 1 o'clock Saturday.

CHICAGO MAIL ORDER CO. 2611 INDIANA-AV.

TYPISTS—FOR ADDRESSING AND FILLING IN; HIGHEST PRICES PAID. APPLY 6TH FLOOR, 605 S. CLARK-ST.

TYPIST—EXPERIENCED TYPIST; SALARY $50; hours 11:30 Sat. Address H O 410, Tribune.

TYPIST—FIRST CLASS; RAPID AND ACCUrate. 1018 Otis Bldg.

TIMEKEEPER — EXPERIENCED TAILOR shop; must be good at figures; references required. STEIN, SPIESBERGER, ERMAN CO., 1728 N. Robey-st.

WANTED — EXPERIENCED filers, familiar with card index system. Permanent positions. Apply 8-10 a. m., Superintendent's office, 8th floor,

THE HUB. HENRY C. LYTTON & SONS.

WOMEN—FOR SELLING dresses and suits on Saturday afternoon only. Apply H. FRIEND, 32 S. State.

WOMAN—MIDDLE AGED, AS OFFICE ASsistant in magazine subscription office; must be capable and energetic; chance for advancement; salary $10 to start. 844 Unity Bldg.

YOUNG LADIES.

We have positions for several young ladies of good education in our light, pleasant office; experienced in filing, indexing, and general office work. We can also use a number of beginners over 16 years old.

STRAUS & SCHRAM, 1105 W. 35th-st.

YOUNG WOMEN.

Grammar or high school education, 17 to 30 yrs. of age; day and night telegraph positions; $40 per month first 3 months; $55 per month second three months; further rapid advance on merit; pleasant, instructive, interesting work with congenial associates; payment while ill; life insurance. Vacations with pay after stated periods of service. Apply Chief Operator, Room 305, between 8 a. m. and 6 p. m.

Western Union Bldg., 111 W. Jackson-blvd.

YOUNG WOMEN, OVER 18 YEARS.

Grammar school graduates and girls with high school training for good positions in our offices. Must be able to figure rapidly and accurately.

MONTGOMERY WARD & CO.

YOUNG LADY.

To check refunds in mail order house.

PHILIPSBORN, 900 W. Van Buren.

200 GIRLS.

GOOD PAY.

STEADY POSITIONS.

Are you earning as much money as you are capable of?

We will pay you a good salary while you are learning and increase your pay in proportion to your earning power.

We can place several hundred girls in our general offices, as

CARD FILERS, TYPISTS, ENTRY CLERKS, LONGHAND BILLERS, ETC.

Experience not necessary.

SURE ADVANCEMENT.

APPLY AT ONCE.

PHILIPSBORN, 900 W. Van Buren.

Household and Domestic.

CHAMBERMAIDS — WHITE. GRAYSTONE Hotel, 5338 Blackstone-av.

CHAMBERMAID—HIGH CLASS HOTEL. Hotel Grasmere, 4621 Sheridan-rd.

CHAMBERMAIDS—EXPERIENCED HOTEL. Apply Parkway Hotel, 2100 Lincoln-pkwy.

COOK—PROTESTANT, AND SECOND MAID. Ref. 4312 Oakenwald.

Competent White Girl

For gen. hsewk., $9, without washing. 6900 Jeffery-av., 1st.

GIRL—GOOD, STEADY, OR MIDDLE AGED woman to assist with general housework at summer home in country. Phone Edgewater 6102 or address N 300, Tribune.

GIRL — FOR GENERAL HOUSEWORK; good home, good wages, no washing; willing to assist with children, ages 6 and 3; refs. Tel. 9384 Hyde Park.

GIRL—WHITE.

GENERAL HOUSEWORK. 4450 GRAND-BLVD., 2D APT.

GIRL—AT ONCE; FOR GENERAL HOUSEwork, La Grange, Ill. Good wages, no washing, references required. Phone La Grange 86 Monday. Reverse charges.

GIRL—GENERAL HOUSEWORK; WHITE, experienced; Irish preferred; no laundry. 4739 Lake Park-av.

GIRL—WHITE, TO ASSIST HOUSEWORK and help care for walking child; good home. Garfield 9128.

GIRL—KITCHEN, $25, BOARD AND ROOM. 2650 Ridge-av., Evanston. Phone Evanston 2544.

GIRL—FOR GENERAL HOUSEWORK, PRIvate family; city references. 3938 Grand-blvd.

GIRL — YOUNG, LIGHT HOUSEWORK; NO washing; 4 rms. GREENWALD. Normal 2726. 6217 Vernon-av., 1st apt.

GIRL — EXPERIENCED, FOR GENERAL housework; small family; good pay. 6035 St. Lawrence-av., 1st apt.

GIRL—WHITE, FOR GENERAL HOUSEWK.; 3 in family; no washing. 4612 Michigan-av., 2d apt.

GIRL—EXPERIENCED, WHITE, FOR GENeral housework in family of 3 adults. Ph. Oakland 296. 5238 S. Park-av., 1st.

GIRL—ASSIST HSWK.; 2 CHILDREN; GOOD home and wages. 8112 Rhodes-av.

GIRL—RELIABLE. Beverly 3065.

GIRL—FOR GENERAL HOUSEWORK. 5173 Michigan-av., 3d apt.

GIRL — 16 YRS. OR OVER, CARE FOR baby, asst. hswk. 4631 Malden-st., 1st.

GIRL—FOR LIGHT HOUSEWORK, MORNings. 1517 E. 66th-st., 3d.

GIRL, OR WOMAN—LIGHT HOUSEWORK; go home nights. Ph. Sunnyside 4550.

GOVERNESS—NURSERY, TRUSTWORTHY, for 2 little girls, 3 and 5½; must have nurse's exp.; best refs. Wellington 4641. CUSHING, 3200 Sheridan-rd.

HOUSEKEEPER — FOR SMALL FAMILY. Call Sun. or evenings, after 6. 1345 Wave-land-av.

WANTED—FEMALE HELP.

Domestic and Cooks.

HOUSEKEEPER—MAY 1, AT CAMPBELL Settlement House; good wages and home for capable Protestant woman. Address Housekeeper, 749 Penn-st., Gary, Ind.

MAID—WHITE GENERAL HOUSEWORK; no washing; good plain cook; must be fond of children; good home; 2 adults, 2 children; must have experience; no other need apply; salary $8. Call, phone Monday, Drexel 712.

MAID—GENERAL HOUSEWORK; MUST BE neat and good cook; no washing; Swedish, German or Norwegian preferred; age 25 to 40. Phone Mrs. Bartlett, Midway 4811, or call at 5421 Greenwood-av.

MAID—EXPERIENCED; GENERAL HSWK.; must be good plain cook; no washing; good wages. 525 Roscoe. Wellington 3754.

MAID—FOR GENERAL HOUSEWORK; NO washing; German, Swedish, or Norwegian. 3435 W. Monroe-st. Kedzie 3969.

MAID—GENERAL HOUSEWORK, SMALL family, good wages; no laundry. 6414 Kenwood-av., 3d apt.

MAID — COMPETENT FOR GEN. HSWK. 5212 Kimbark-av. Ph. H. P. 1932.

NEAT MAID,

Good cook and laundress, white or colored. Best references. Willing to go country. Address J O 464, Tribune.

NURSE, 20 TO 25 YEARS,

white, for baby 2 years old; will pay $8 per week. Apply 4043 Lake Park-av.

NURSE AND HOUSEKEEPER—PRACTICAL, in family of 2; lady partially paralyzed. 331 Belden-av., 3d apt. Phone Linc. 4966.

NURSEMAID—WHITE; CARE FOR 2 YR. boy assist with infant; ref. 2d apt., 5447 Woodlawn-av.

NURSE OR GOVERNESS—COMPETENT, for child 2½; refs. 5650 Dorchester-av., 2d.

UPSTAIRS MAID—COMPETENT, WHITE; priv. family; good wages. 2123 Prairie-av.

WOMAN—CAPABLE; GENERAL HOUSEWK. No washing, 4 adults, 3 employed; suburbs. No objection to daughter between 2 and 12. Call 835 Rookery Bldg.

WOMAN—RELIABLE, YOUNG, FOR GENeral housework; some care invalid; home nights; Washington-blvd., nr. Karlov. Apply 647 Drake-av., nr. Chicago-av.

WOMAN — MIDDLE AGED, WHITE, FOR general housework; two in family. South Side; ref. req. Address C 258, Tribune.

WOMAN—COMPETENT; FOR GENERAL housework until May 3; adults. Winnetka 327, reverse charges.

WOMAN—EXPERIENCED, TO CARE FOR children. HOME FOR CRIPPLED CHILDREN, 1653 Park-av.

WOMAN—NEAT, EXPERIEN'D, FOR SALAD pantry. Hotel Grasmere, 4621 Sheridan-rd.

WOMAN—AS HOUSEKEEPER; REFS. PH. Sunnyside 7927.

Professions and Trades.

BINDERY GIRLS—PAUL H. FIEBERG CO., 154 Whiting-ct.

CAP MAKER—EXPERIENCED LADY; ONE who can design and make machine made ladies' hats. Midland Hat Co., 844 W. Adams.

CARVER — EXPERIENCED. HARMONY Cafeteria, 27 W. Randolph.

CHOCOLATE DIPPERS AND PACKERS—Experienced; steady employment. Apply timekeeper. BUNTE BROS., 720 W. Monroe-st.

DRESSMAKERS — EXPERIenced, to sew and act as understudies to fitters.

Custom skirt makers.

Alteration coat and skirt hands.

Permanent positions.

Apply 12th floor, south room.

MARSHALL FIELD & CO., Retail.

EXPERIENCED STRAW HAT OPERATORS TO SEW HATS ON POWER MACHINES AT HOME. WE FURNISH COMPLETE EQUIPMENT AND DELIVER AND CALL FOR WORK. APPLY IN PERSON AND LET US EXPLAIN.

GAGE HAT WORKS, 2241 INDIANA-AV.

FINISHERS AND HELPERS—EXPERIENC'D on ladies' high class tailored coats. M. MENACKER, 3431 S. Michigan-av.

GIRLS—FOR LABELING.

Nice positions for light factory work; advances from time to time as you become more experienced; nice surroundings; large, sanitary plant, well lighted, with lots of fresh air; close to street car line.

CALUMET BAKING POWDER CO., 4100-4124 Fillmore-st.

GIRLS—FOR CANDY FACtory. No experience necessary. $8 to $9 per wk. to start. Rapid advancement to those who are capable. Apply timekeeper, BUNTE BROS., 720 W. Monroe.

GIRLS—FOR WRAPPING and packing candy; experienced girls earn $15 to $18 per week; steady work; pleasant working conditions. NOVELTY CANDY CO., 212 E. Austin-av.

GIRLS FOR LIGHT FACTORY WORK.

Permanent employment and good working conditions.

RAND, McNALLY & CO., 538 S. Clark-st.

GIRLS—50; OVER 16 YEARS OF AGE; TO learn bindery trade; experience unnecessary; $8 a week and bonus to start. Apply at once. R. R. DONNELLEY & SONS CO., 731 Plymouth-ct.

GIRLS—TO WORK IN GAS MANTLE FACtory; must be over 16; wages at rate of $8 per week to start. Lindsay Light Co., 161 E. Grand-av., corner of St. Clair-st.

GIRLS—50, TO WORK ON SILK LAMP shades, plain sewing experience all that is necessary. We teach you and pay you while learning; steady positions and good salaries to girls who make good. Apply at once, Wabash Shade Co., 726 S. Wabash, 3d floor.

GIRLS — INTELLIGENT; WHO DESIRE steady employment in a factory which offers clean, interesting work, under good conditions and good pay. EDISON ELECTRIC APPLIANCE CO. Hot Point Division. 2240 Ogden-av.

GIRLS — FOR SEWING BAGS; ELECTRIC power; new bldg.; ask for superintendent. Central Bag Mfg. Co., 3622 Iron-st. Yards 7420.

Girl, Light Factory Work.

16 to 20 years old; permanent position. 519 N. Spaulding-av.

GIRLS—OVER 16 YEARS, FOR LIGHT FACtory work; no experience necessary; good working conditions; good wages. GARTNER & BENDER, 1104 S. Wabash-av.

GIRLS—FOR LIGHT FACTORY WORK. Feinstein, Marder & Co., 112 E. South Water-st.

GIRL—FOR LIGHT FACTORY WORK WITH experience on cross fire work. Chicago Glass Products Co., 430 S. Green.

GIRLS—TO FEED GORDONS. PAUL H. FIEBERG CO., 154 Whiting-ct.

GLOVE OPERATORS—20, AT ONCE; HIGHest wages; steady work. UNITED GLOVE CO., 1712 S. Michigan-av., 3d floor.

GOVERNMENT WORK.

Day or Night.

25 experienced weavers on narrow fabric power looms. Also girls over 16 to learn. We pay the best wages and bonus.

Steady Work.

PHOENIX TRIMMING CO., 2008 N. Racine-av.

WANTED—FEMALE HELP.

Professions and Trades.

HAIRDRESSER, MANICURIST — EXPERIenced need only apply. Monsieur George, Morrison Hotel Beauty Parlor.

HAIRDRESSER AND BEAUTY CULTURE—Exp.; good salary. R. 1112, 20 W. Jackson.

HAND EMBROIDERERS — 10; EXPERIenced frame workers; salary $10 to $12 weekly; steady work. Chic Hand Embroidery Co., 215 S. Market-st.

HELPER—ON GOWNS, NELSON, 638 Windsor-av., Sunnyside 1934.

HOTEL HELP.

SANTA FE RAILROAD.

Waitresses, maids, kitchen helpers, for the West. Fare and meals to destination. Every effort is made to make our employes

Happy and Comfortable.

Only respectable women with character references employed.

FRED HARVEY.

18th-st. and Wentworth-av.

MACHINE OPERATORS AND HAND SEWERS on corsets; experienced joiners, steel stitchers, tackers, also learners; best pay and conditions.

MAYFLOWER CO. 415 S. Sangamon-st., 4th floor.

MACHINE SEWERS—ON LADIES' WHITE muslin underwear. 5 N. Wabash, R. 603.

MARCEL WAVER—CAPABLE, FOR JEFFERson Hotel Beauty Shop, South Bend, Ind.

MILLINERY MAKERS AND APPRENTICES. NISTED & CO., 2709 W. North-av.

OPERATORS—FIRST CLASS, on high class Georgette waists; daylight and sanitary factory; high prices paid; operators make from $15 to $22 per week.

DELLMAN WAIST CO., 115 S. Market-st.

OPERATORS

On silk underwear and motor hats, $10 per week guaranteed; piece work basis; experienced girls can easily make $15 to $18 per week.

FANTL BROS. & LEWIS, 105 S. Market-st.

OPERATORS—EXPERIENCED ON LADIES' dresses; good pay; steady work. Not Rib-back Co., 237 S. Market-st., 4th floor.

OPERATORS—ON CUSTOM MADE CORsets and alteration. Rm. 520, 30 N. Michigan.

PRESS GIRLS—5, EXPERIENCED, AT once, for dyeing and cleaning plants. Schulz-Waterman Co., 324 E. 63d-st.

SEAMSTRESSES—POWER SINGER MAchines, repairing overalls. Union Overall Laundry, 6024 Dorchester-av.

SHIRTMAKERS — HAND BUTTONHOLE makers; also girl to learn fine shirtmaking. Z. Z. JACKSON, Not Inc., 61 E. Madison-st.

SILK SHADE MAKERS—EXPERIENCED; good positions; steady work. Apply at THOS. JACOB'S, 5th floor, 623 S. Wabash-av.

SLEEVE MAKERS AND APPRENTICES—2570 N. Clark-st.

SLEEVEMAKER—EXPERIENCED, FIRST class. 508 Republic Bldg.

STRAW OPERATORS, TRIMMERS AND COPYISTS.

Large orders, best prices; ideal sanitary conditions; lunchroom in building.

D. B. FISK & CO., 225 NORTH WABASH-AV.

TRIMMER AND APPRENTICES — WITH some experience preferred. Eisendrath Millinery Co., 316 S. Wabash.

WAITRESS—NEAT, EXPERIENCED, FOR hotel dining room; steady work. HOTEL GRASMERE, 4621 Sheridan-rd.

WAIST DRAPERS.

Experienced young woman. Apply Ninth Floor—Retail. CARSON PIRIE SCOTT & CO.

20 SKIRT FINISHERS AND helpers on season and best salary paid. LUCILLE, LTD., 1400 Lake Shore Drive.

Saleswomen, Solicitors, Etc.

LADY—A WELL EDUCATED, ATTRACTIVE, young; to sell extra high grade security. Apply Miss Edna Brown, Room 200, 69 W. Washington-st.

SALESLADIES.

2 or 3 ambitious, neat appearing workers who want to make a good income handling the best selling proposition of its kind on the market, with a concern that will give you every co-operation and help. A splendid opportunity for right parties. Ritter & Horner, 902 Peoples Life Bldg., Randolph and Wells-st.

SALESWOMEN.

Ladies of ability and integrity can earn $50 per week and up. Ph. Majestic 5567 bet. 2-4 p. m. Address X 120, Tribune.

SALESLADIES—WE OFFER TO CATHOLIC women a few outdoor positions; to the intelligent woman the work is both remunerative and congenial. Apply Manager, after Monday, Room 626, 105 N. Clark-st.

SALESLADIES — EXPERIENCED. HERST Dry Goods Co., 3920 Cottage Grove.

SOLICITORS—THOSE THAT WANT TO make $10 per day or more; finest commission paid; experience not necessary. Schley Metal Crafts, 126 S. Clinton.

WOMEN—TEN, BRIGHT, CAPABLE, TO travel, demonstrate, and sell dealers. $25 to $50 per week; railroad fare paid; weekly advance for traveling expenses. Address, at once, Goodrich Drug Company, Dept. 3013, Omaha, Neb.

5 LADIES FOR CITY

work and to travel; $3 a day and expenses. Call 4 to 6 p. m., M. HERSH, Hotel Strand, 63d-st. and Cottage Grove.

Miscellaneous.

IMPORTANT POSITION. Salary and Traveling Expenses.

Open to capable and cultured woman, at least 28 years of age. Call afternoons.

BURTON HOLMES TRAVELOGUES, MRS. WOOLLETT, 505 Monroe Bldg., 104 S. Michigan-av.

TEACHERS,

Normal school or college graduate, not over 40 nor under 25, with at least five years of recent teaching experience, for business opening; business experience not necessary nor even desirable, but a first rate education and knowledge of pedagogy is imperative; full instruction in duties will be given and a moderate but adequate salary will be paid while learning; when proficient, position, which is open now or in June, pays $1,800 to $2,000 and up a year. MR. KEDDIE, 104 S. Michigan-av., Room 520, Chicago.

TWO OPENINGS

On absolutely new proposition for educated women over 25, free to travel.

$2,000 THE FIRST YEAR

if you can qualify, with unlimited future. R. R. fare, expenses advanced. K. D. COFFIELD, Rm. 505 Monroe Bldg., Cor. Michigan and Monroe.

COLLEGE WOMAN—OR TEACHER, PAST 27 years of age, of pleasant manner, who has had social experience and who is accustomed to meeting clubwomen, to represent one of Chicago's leading business houses. Unusual remuneration with LIBERAL EXPENSE ACCOUNT. Traveling position open. Telephone for appointment, MRS. L. L. MILLER, Hotel La Salle.

EDUCATED WOMAN—

With normal school and college training, to fill salaried traveling position, offering the opportunity to travel extensively; short hours, interesting work, along school lines, and splendid income; applicant must be between 25 and 40 and unincumbered. Ask for MR. GILFILLAN, Room 1516, 58 E. Washington-st., Chicago.

ATTRACTIVE TRAVELING POSITIONS FOR TEACHERS or women of special education and refinement CALLING ON OLD CUSTOMERS, $125 to $200 per month salary, railroad fare, and liberal commission. Apply now for immediate or summer work. Must be near 30 or over. J. C. WINE, 913 Garland Bldg., Chicago.

GIRLS—FOR FACTORY WORK; MUST BE 16 years or over; no experience necessary, $8 per week; steady work; chance for advancement. ALLEN B. WRISLEY CO., 925 S. Wells-st.

SILK LAMP SHADE MAKERS—EXPERIENced; steady work; will pay highest wages in Chicago; good light, sanitary working conditions. International Lamp Mfg. Co., 533 S. Wabash-av., 8th floor.

WOMEN — UNEMPLOYED, FOR PERMAnent traveling positions, also 2 for city. Transportation. Salary with bonus guaranteed. Established house. Mr. Robb, 104 S. Mich.

GIRLS—16 YEARS OLD, TO FILL PAPER pattern mail orders; salary $8 to start. Apply now. PICTORIAL REVIEW CO., 325 W. Jackson-st.

PACKERS — EXPERIENCED AND FANCY; good wages; steady work; congenial surroundings. Apply Spoehr's, 365 N. Wells, cor. South Water.

GIRLS—50, PIT CHERRIES; EXPERIENCE unnecessary; minimum wage $8. Apply HENRY H. SHUFELDT & CO., 28 E. Kinzie-st.

WOMEN — REFINED, ACTIVE, MIDDLE aged preferred; outdoor work; salary. 414 N. American Bldg.

WOMEN—REFINED; CAN EARN GOOD INcome by learning expert corsetry. Nu-Bone Corset Co., Room 400, 36 S. State.

CANDY GIRLS—EXPERIENCED, AFTER 11 a. m. 182 W. Madison.

WOMAN—FOR GLASS AND SILVER PANtry. Hotel Grasmere, 4621 Sheridan-rd.

WOMEN—PLEASANT, PROFITABLE, OUTside work; no canvassing. 80 E. Madison-st.

LADY—YOUNG TO PICK ORDERS IN ART goods. Apply 3974 Vincennes-av., 3d fl.

LADIES—TO TRAVEL; SALARY AND COMmission. R. 301, 30 W. Jackson-blvd.

WANTED—FEMALE HELP.

Miscellaneous.

100

GIRLS.

LIGHT PACKING.

EXPERIENCE NOT NECESSARY.

We train you and pay a good salary to start, with guarantee of advancement in proportion to your earning power.

PLEASANT WORKING CONDITIONS.

PERMANENT.

APPLY AT ONCE.

PHILIPSBORN,
900 W. VAN BUREN.

WOMEN—

To wrap and pack orders for shipment by parcel post.

EMPLOYMENT DEPT.

SEARS, ROEBUCK & CO.

WOMAN—IF YOU WANT TO GET INTO A permanent traveling position with established firm, paying from $2,000 to $7,000 a year, small salary and railroad fare to start, are educated and not afraid of work, apply Sales Manager, 1203 Mallers Building. Experience not absolutely necessary.

Employment Agencies.

ATTENTION.

Here is a real opportunity to secure the position you have been waiting for so long. The time is ripe—all you have to do is to grasp the splendid chances offered by the "A. R. B." No advance fee. Come in early.
Stenographer—R. R.; Loop; good adv., $85.
Stenographer—Loop; pleasant office and good opportunity; $80.
Stenographer and Detail Clerk—$15-$18.
Stenographer and Clerk—South Side; $15-$16.
Stenographer and Bookkeeper—South Side; not much expr. required; $50-$60.
Stenographer—Loop; adv.; $16-$18.
Several other good openings for Stenographers, from $10-$15.
A1 Comp't Opr.; $18.
Typists—Beginners; $9-$10.
Typist and Ledger Clerk; $60.
File and Gen'l Clerks—For various kinds of office work, according to experience and ability; $8-$10-$12.
REGISTRATION FREE.
American Railway Bureau,
Chicago's Greatest Employment Bureau,
1128 Lumber Exch. Bldg., 11 S. La Salle-st.
Randolph 1049.

HIGH GRADE WOMEN.
HIGH GRADE POSITIONS.

We never have had so many excellent openings. Over 100 excellent positions to choose from. Make it your business to see us today. These positions are for:
Stenographers, Bookkeepers, Stenos. and Bkkprs., Typists, Machine Bill Clerks, Comptometer Operators, Adding Machine Operators, General Office Girls, with and without experience; File Clerks—in fact, every sort of office position—with the better grade firms.
It will be worth your while to get in touch with us AT ONCE.
No Registration Fee.
GLADER AGENCY,
Room 314 Woman's Temple Bldg.,
108 S. La Salle-st. Franklin 1914.

YOUR POSITION GUARANTEED STEADY.

Stenographers	$15-$18	Rest. cook	$12-$15
Beg. Steno.	$9-$10	Night cook	$12-$14
Typists	$10-$12	S. O. cook	$12-$15
Gen. Office	$10-$12	Veg. cook	$12-$15
Checker	$45-$50	Waitresses	$10-$12
Dictaphone	$14-$16	Pantry	$9-$10
Factory	$12-$15	Hd. Laundress	$35
Pri. Cook	$19 r. b.	Hotel maids	$22-$25
Cloak checker	$10-$12	Diet kitchen	$30 r. b.

LA SALLE AGENCY, R. 14, 154 Randolph.

POSITIONS OPEN TODAY.
Bkkpr., yr. exp., $14-$15; Ledger (Lib. System), $14-$15; Stenogs., 5 yrs. exp., $18-$20; Stenogs., 1 to 3 yrs. exp., $12-$15; Sales Corresp., $18; Dictaphone, $15; Burroughs, $15-$18; Typ. Biller, $15-$18; Typist, beg., $8; others, $10-$12; Clks. Scandia, German, $10-$12; Good Clks., $12-$16; Girls, $8-$10.
SANGER, 17 No. La Salle-st.

STENOGRAPHERS, $12-$20.
Dict. Ops., $15-$18; Clerk, S. Side, $16; File Clks., $9-$12.
Railway Exchange Employment Bureau,
Suite 451, 80 E. Jackson-blvd.

BKKPRS.—STENOGRAPHERS—CLERKS.
NO REGISTRATION FEE.
SANGER, 17 No. La Salle-st.

SUPERIOR POSITIONS—SUPERIOR PEOple. Amer. Educational Service Bureau, 809 Steger Bldg. Harrison 6662.

POSITIONS IN PRIV. FAMILIES, CLUBS, hotels, restaurants, cafeterias, institutions, hospitals. JENSEN, 143 N. Dearborn. R. 34.

DRAFTING OR TRACING—POSITIONS open for ladies; experience necessary. The Engineering Agency, 1662 Monadnock Blk.

OFFICE ASST. (GENTILE), EXPERIENCE, and well educated, good penman, $12. KING'S AGENCY, 29 S. La Salle-st.

RECEPTION CLK., $7; INEXP. TYPISTS. Chgo. Clerical Ex., 64 W. Randolph, R. 504.

Free Typewriter Employm't Bureau.
SIX STENOGRAPHERS, SOUTH SIDE, PERmanent; $12-$16; 3 Dictaphone Operators, loop, $15-$18. OLIVER TYPEWRITER CO., 167 N. Dearborn.

STENOGRAPHERS, $15-$18; WEST AND north sides; Typists, $8-$12; Biller, $15. ROYAL TYPEWRITER CO., 32 S. Wabash.

TRADE SCHOOLS.

A GOOD POSITION AWAITS YOU.
There is a constant demand for competent operators of BURROUGHS CALCULATING and BURROUGHS BOOKKEEPING Machines. Young women who complete the course can secure attractive salaries and steady employment. Day and evening classes.
BURROUGHS ADDING MACHINE COMPANY,
ROOM 930. 140 S. DEARBORN-ST. CENTRAL 1262.

COMPTOMETER ADDING
Mach. School. Day and evening classes.
E. C. WARNER,
14 E. Jackson. Ph. Wab. 8582

COMPTOMETER SCHOOL,
Conducted by the makers of machine.
FELT & TARRANT MFG. CO.,
14 S. La Salle-st. Main 3440.

AUTO INSTRUCTION FOR WOMEN.
Women students admitted to all classes. Complete course in driving, repairing, overhauling, electric starters, etc. Classes daily and Monday, Wednesday, and Friday evenings. Tuition fees from $25 to $85. Free booklet and particulars on request.
GREER COLLEGE OF MOTORING,
1517 Wabash-av. Phone Calumet 2657.

SECRETARYSHIPS.
Educated women wanted to train. Particulars free. Nat'l Institute of Secretaries, 123 W. Madison. Director, Oliver McEwan.

ADDING AND CALCULATING SCHOOL—Comptometer. Burroughs.
IVA M. SAMPSON,
Suite 405, 327 S. La Salle-st.
FREE TRIAL. Ph. Harrison 1717.

LADIES—LEARN HAIRDRESSING, BEAUty culture, or chiropody; day or even.; best trades in existence today; few weeks qualifies you for good positions. Don't delay. MOLER COLLEGE, 105 S. Wells-st.

LEARN MULTIGRAPHING AND TYPEwriting at Chase House Business College, 543 W. 43d-st. Drover 267.

DRESSMAK'G-MILLINERY SCHOOLS

DRESS DESIGNING.
Learn the art of designing, drafting, cutting, and making; day or eve. inst.; special rates. Master School, 118 N. La Salle-st.

DESIGNING, DRESSMAKING, WHOLESALE, retail, thoroughly taught; day and night school; easy payments. Est. 1876. McDowell School, 209 S. State-st. Phone or call.

VALENTINE DRESSMKG., DESIGN'G COLleges—Day, eve., positions. 2336 Madison, 1850 Wells, 6205 S. Halsted. Sara Patek, Prin.

MME. HUNT MILLINERY SCHOOL: DAY, ev. classes. 1201 Masonic Tem. Cent. 5490.

SEWING MACHINES.

FOR SALE—1 SINGER 31-20, 1 2 NEEDLE Singer with A. C. motors, 1 Eastman round knife cutter, reas. Graceland 393.

SINGER DROPHEAD, $10. MANY OTHERS fully guaranteed. WHITE SEWING MACHINE CO., 24 W. Lake-st.

PATENTS—PATENT ATTORNEYS.

SEND FOR FREE SEARCH AND PARTIAL payment plan. MILO B. STEVENS & CO., 53 W. Jackson-blvd., Chicago. Est. 1864.

LOST AND FOUND.

BRACELET—LOST—BETWEEN CONGRESS hotel and cor. of Pine Grove and Surf-sts. on evening of March 15th, a platinum and diamond bracelet. Large reward offered. Address J O 374, Tribune.

BRACELET—LOST—GOLD LINK, SET WITH diamond; on 61st, or Woodlawn Cafe, or Midway Gardens; reward. Ph. Hyde Pk. 1562.

DOG—LOST—BOSTON TERRIER, NAME and address on collar; reward. Name "Rip." Lake View 8866.

PIN—LOST—ABOUT FEB. 1ST, BET. W. Chicago Masonic Temple and California-av. and Madison-st., a past matron's pin Eastern Star. Rew. 2820 W. Madison-st.

BUNDLE OF LAUNDRY—LOST—SATURday evening, about 9 o'clock, on 47th-st. car. Finder please call Yards 6138. Reward.

PIN—LOST — TUESDAY AFTERNOON IN Field's or between Field's and Bismarck hotel, black enameled half circle pin, with pearl on each end. Reward. Telephone Superior 2029.

PORTFOLIO—LOST—$25 REWARD, AND no questions asked, for return of portfolio taken from seat 22, car 65, Pa. train 19, en route Pittsburgh to Chicago, March 14, 1918. Room 305, 81 E. Madison-st., Chicago.

PURSE—LOST—SATURDAY NIGHT ON Indiana and 47th-st. car; small purse containing $33.16; also papers; return to 4633 St. Lawrence-av. Liberal reward. Ph. Drexel 8338.

PURSE—LOST—PATENT LEATHER PURSE, Dearborn Street station, March 13; reward. Address X 176, Tribune.

RING — LOST — SOLITAIRE DIAMOND, Thurs. afternoon, betw. Oakwood and 43d. Liberal reward. Ph. Sun. or evegs. Douglas 4913.

RINGS—LOST—THURSDAY, REWARD FOR one or all. Address C 131, Tribune.

SEALSKIN SCARF — LOST — IN FIELD'S lavatory, Sat., 3 to 4 p. m. Reward. MILLER, 613 Wrightwood-av.

PERSONAL.

PERSONAL—WANTED—INFORMATION OF the whereabouts of George Morris Crisman, who disappeared from his home at 6217 Marshfield-av., Chicago, Ill., on or about April 29, 1909, and is presumed to be dead. At time of his disappearance he was employed by the Chicago City Railways Co. Address Roy Massena, 29 S. La Salle-st., Chicago, Ill.

PERSONAL—MICHAEL PUKALIESZ WILL pay $10 for the correct address of his father, Ivan Pukalies, who formerly lived at 46 Honor-st., Chicago, Ill. He comes from Galicia, Orechko, Pszemysl, Austria. Write to QUIAT & GINSBERG, 212 E. & C. Building, Denver, Colo.

PERSONAL—COMPENSATION FOR INformation as to whereabouts of C. W. Gibson Jr. Last known address, 4149 Grand-blvd. TENNANT, 2447 Michigan-av. Calumet 1156.

PERSONAL—WANTED TO ADOPT BABY girl 3 months to year. Loving parents, country town; good home. Address B 288, Tribune.

PERSONAL—I WILL NOT BE RESPONSIble for any debts unless contracted by myself. G. W. WAGNER.

PERSONAL—FOR ADOPTION—BRIGHT BOY 7 years old, excellent parentage, references. Address E T 44, Tribune.

PERSONAL—NOTICE: I WILL NOT BE responsible for debts contracted by others. CHAS. A. STOLZENBACH.

PERSONAL—J. S. 77; WRITING YOU GENeral delivery, San Francisco. ETHEL.

BUSINESS PERSONALS.

GUARD YOUR HEALTH.
Physical Therapy and Baths.
VERNE S. GRANTHAM CO.,
116 South Michigan-av.
Central 7079.

PERSONAL — THIS AD AND 25C ENTItles bearer to SULPHUR SHAMPOO, GOOD FOR GRAY HAIR, FALLING HAIR, DANDRUFF. MRS. BAKER, 39 S. State-st., Room 112. Tel. Central 1746.

PERSONAL — SUPERFLUOUS HAIR AND facial blemishes permanently and painlessly removed; results guar. BESSIE E. MILLER, Stewart Bldg., Opp. Field's. Cent. 5132.

PERSONAL — FOOT SPECIALIST, SCIENtific chiropody. ELSIE S. DYE, Suite 910, 132 Madison-st., cor. La Salle. Franklin 5084.

PERSONAL — SUPERFLUOUS HAIR PERmanently removed by multiple electrolysis. MME. STIVER, 1009 Marshall Field Annex.

PERSONAL—HAIR REMOVED BY MULTIple electrolysis; guaranteed permanent. Ella Louise Keller, 36 S. State-st., Rm. 1200.

MACHINERY AND TOOLS.

WANTED—ARBOR PRESS, 200 LB. DROP hammer, ½-in. elastic blow riveter, 5 h. p. a. c., 3 phase 60 cycle motor, pressure blower about size of Garden City No. 1. Hardsocg Mfg. Co., Ottumwa, Ia.

10X15 CHANDLER-PRICE
Gordon press, latest model, at a very reas. price; spot cash only considered. National Advertising System, 3759 Ogden-av.

OVER 200 D. C. AND A. C. GUARANTEED ELEC. MOTORS in stock. We buy, sell, exchange, and repair all kinds. Arthur Wagner Co., 706 S. Dearborn-st. Harr. 1833.

WANTED—1 OR 2 STEAM BOILERS, About 10 H. P.; also 2 steam engines ranging from 1 to 10 H. P. BLAZEK, 1503 W. 18th-st.

FOR SALE—LARGEST SIZE CASE JAW ROCK CRUSHER, perfect order; $500 or best offer; must be sold by March 18. Address E N 15, Tribune.

FOR SALE—20 HAND SCREW MACHINES, 3 2¼ in. Cleveland automatics, heat treating outfit, miscell. factory equipment. J. P. ANGSTEN, 4080 Princeton-av.

FOR SALE—TWO 15 T. BROWN HOIST LOcomotive cranes, barg. if taken at once; acct. of changing plant. Address J C 259, Tribune.

WANTED—HOFFMAN PRESSING MACHINE and shoe shining stand; in good condition. 108 W. Van Buren-st.

20 IN. CINCINNATI SHAPER; LIKE NEW, $800; La Blond 22 in. by 10 ft. lathe, $900, or best offer. 1611 Prairie-av.

DRILLS, LATHES, PUNCH PRESSES, screw machines, tinners' tools and shears. Essley Machy. Co., 555 Washington-blvd.

GAS ENGINE, 14 H. P., FINE CONDITION, geared magneto; bargain price; terms. H. W. JONES, 955 Monadnock Blk. Harrison 7117.

FOR SALE OR EXCHANGE—ANNAPOLIS 2,100 ft. cast steam boiler for 900 ft. round cast steam boiler. Phone Irving 360.

FOR SALE — BLOWERS, FANS, AIR COMpressors, friction and tight and loose pulley countershafts. 30 S. Green-st.

SELL TWO 2½ IN. SCREW MACHINES, 4X 60 Lo-Swing lathe, three No. 1½ Amer. Millers. WRIGHT, 568 Wash.-blvd.

WANTED—LATHES, SHAPER, MILLER MAchinery for shop. Address Y 215, Tribune.

¼ AND 1 HORSE POWER WAGNER MOtor cheap. Lake View 8381.

LIGHT & HEAVY MANUFACTURING.

MACHINE WORK WANTED—
Lathe, screw machine, drill press, welding. Especially equipped for brass finishing of all kinds.
"THAT RUSH JOB"
SEND IT TO US.
SCHLANGEN BROS. CO.,
2435 Irving Park-blvd. Wellington 947.

We Do First Class Work
In lathe, grinding, drill press, blacksmithing, at reasonable rates. What have you to be done? 838 N. Wells. Bullinger's Auto Repair and Machine Shop.

ARMAND MACHINE WORKS
548-550 W. Lake-st. Phone Maine 260. Manufacturing, assembling, models, punch press work, dies, and tools; quick deliveries.

WANTED — LIGHT MANUFACTURING lathe, milling machine, punch and drill presswork, and assembling; good work at reasonable prices. McFELL SIGNAL CO., 2857 S. Halsted-st.

MANUFACTURING PUNCH PRESS WORK bent and formed steel work; special bolts to order; anchor bolts, stay bolts, eye bolts, drop hammer and bulldozer work. CRAWFORD CO., 850 S. Canal-st. Harr. 7745-7746.

MANUFACTURING, INCLUDING HAND screw machines, lathe, milling work, tools and dies; quick deliveries, low cost, accurate work. Gits Elect. Co., 1123 Washington-blvd. Monroe 821.

EXCEPTIONAL FACILITIES FOR METAL specialties and stampings.
Moore & Co., 301 W. Grand.

MANUFACTURING, INCLUDING HAND screw machines, lathe, milling work, tools and dies; quick deliveries; low cost, accurate work. Goode Machine Co., 315 Union Pk.-ct.

LIGHT BRASS CASTINGS OF GOOD QUALity; immediate delivery.
MASON, DAVIS & CO.,
7740 S. Chicago-av. Hyde Park 328.

PROMPT SERVICE ON DIE, JIG, LATHE, milling machine, and punch press work.
CENTRAL DIE WORKS,
14 N. May-st. Monroe 3138.

WANTED — LIGHT MANUFACTURING, lathe, bench, drill press, shaper, punch press work and assembling; first class work guaranteed. Address T 155, Tribune.

WE DO PUNCH PRESS WORK, ELECTRIC spot welding, and woodwork manufacturing for the manufacturer. Let us bid on your work. Two-Step Ladder Co., Hammond, Ind.

ALL KINDS OF LIGHT MFG. AND SMALL gear cutting. Call or phone Main 4229. S. A. Rhodes Mfg. Co., 101 N. Jefferson-st.

WANTED—ALL KINDS OF AUTO SHEET metal work. Square Deal Auto Sheet Metal Works, 4320 S. State. Kenwood 531.

OFFICE DEVICES.

FOR SALE OR RENT—ADDING AND CALculating machines, including Burroughs, Wales, Dalton, Comptometer, Brunsviga, Millionaire, T. I. M., and others. PLEW, 447 Webster Bldg., 327 S. La Salle-st. Tel. Wabash 7416.

NEW MUTICOLOR PRESS AND ATTACHments. In perfect condition; offered at a sacrifice to anyone desiring to do their own printing at a saving. Address J P 388, Tribune.

FOR SALE—CHEAP, COMPLETE QUOTAtion outfit, including Addressograph and writer press; can be seen janitor, 222 N. Wabash.

MULTIGRAPHS, DICTAPHONES, MIMEOgraphs. PRICE, Inc., 750-5 Monon Bldg.

BURROUGHS ADDING-LISTING MACH., exc. cond., $90. Address E K 288, Tribune.

MISCELLANEOUS.

FOR SALE—1916 MOTIOGRAPH REEL winder, transformer, and reel case, $75. Calumet 6095. MR. JAMESON.

TO RENT—ROOMS—CENTRAL.

MICHIGAN, S., 864, 4TH FLOOR—TO RENT —Select furnished rooms.

TO RENT—ROOMS—SOUTH.

CALUMET-AV., 5252, 2D APT.—TO RENT—Nicely furn. sleeping rooms with hskpg. priv.

CALUMET, 4746—TO RENT—FRT. AND outside rms., priv. lav., electric lights, stm. heat, hotel service; $3 up. Oakland 4297.

CALUMET, 5036—TO RENT—NICE CLEAN room; lav.; breakfast opt.; Jewish.

CORNELL, 5247, 3D—TO RENT—WELL furn. bright rooms; reas.; 53d. I. C. Antrim.

DORCHESTER AND 51ST—TO RENT—AIRY room; east expos.; I. C. and surf. Ken. 105.

DREXEL-BLVD., 4249— TO RENT—
MEN'S ROOMS
OF THE BETTER CLASS.
Unusually well furnished. Bath, showers, phone, etc. 15 min. loop. Phone Drexel 780.

DREXEL-BLVD., 4137—TO RENT—LGE., LT. rm.; lav.; stm.; L. I. C.; gents, m. couple.

ELLIS, 4165, 2D—TO RENT—SUNNY FRT. rm., mod. cor. apt.; r. w.; Ken. ex., surf.

FIFTY-FIFTH-ST., E., 334—TO RENT—
EXCEP. ATTRAC. HOME.
Fac. Wash. pk.; r. w., shower; newly fur.; priv.; 55th ex.; 1 or 2 adults. Eddy, 3d. Ken. 4105.

FORTY-SIXTH-ST., E., 554, 3D—TO RENT—Lge. beau. rm., priv. fam., exc. trans., $4 wk., gentleman pref. Kenwood 527.

GRAND-BLVD., 4224—TO RENT—LARGE outside rooms; elec., steam; lav.

GRAND-BLVD., 3800 — TO RENT — COZY homelike rooms; very reas. Doug. 6140.

GRAND-BLVD., 4022—TO RENT—MOD. room, facing blvd.; also small rm.

GRAND-BLVD., 4911—TO RENT—LGE. SUNny. fr. rm., r. w., adj. bath. Ken. 8174.

Greenwood, 4404. To Rent—
2 room front suites, also single front room and kitchenettes; I. C., Ken. L. surf.

GREENWOOD, 6135, 2D—TO RENT—FINE, large rm. in priv. home; nr. Midway, I. C., and L. Midway 5394.

GREENWOOD, 4313, 2D—TO RENT—RM., mod., with kitchen priv.; L. I. C., 43d.

HYDE PARK-BLVD.—TO RENT—VERY INexpensive room; fine loc.; to bus, man; nr. Jackson Pk. and I. C. exp. Midway 1089.

INDIANA, 5532-4—TO RENT—CULVER Apts., newly furnished rooms and suites; thoroughly modern; 55th L exp. Norm. 1084.

INDIANA, 3216, APT. 4—TO RENT—SUNNY south rm.; mod.; elec.; $2.50 wk.

INGLESIDE-AV., 6241. TO RENT—
MRS. DAUBE. WARM, BEAUTIFUL RMS., FINE BATHS.
A HOME OF REFINEMENT AND COMFORT.

INGLESIDE-AV., 6118, 3D — TO RENT—Lge. frt. rm.; board for two; priv. fam.

KIMBARK, 6444, 2D—TO RENT—LG. RM., also single front rm.; modern; priv. family.

LAKE PARK-AV., 4009, 1ST—TO RENT—Beaut. furn. rm., overlooking lake, 1 blk. Kenwood L. I. C. Oak. 5551.

LAKE PARK, 4808, 2D—TO RENT—BRIGHT front room; I. C. and surf. MAXWELL.

MICH., 2507, THE METROPOLITAN — TO Rent—High class suites, 3 rm. hskpg. apts.; single rms., pri. baths, $4 to $15. Cal. 791.

MICHIGAN-AV., 5444, 3D APT.—TO RENT—Elegantly furn. rms., running water; reas.

MICH., 4341, 1ST—TO RENT—LARGE, LGT. airy room in nice home. Ken. 7110.

MICHIGAN-AV., 3647 — TO RENT—FINE frt. rm., with or without bath; cheap rent.

MICH., 3311—TO RENT—SLEEPING AND hskpg. rms.; priv. bath; reas. Doug. 6452.

MICHIGAN, 4145, 2D—TO RENT—NICELY furnished room with private bath.

OAKWOOD-BLVD., 732—TO RENT—WELL furn. light airy rm. in good home. Oak. 2502.

OAKENWALD, 4551—TO RENT — LIGHT single rm.; pri. bath; I. C., L ex., surf. Cady.

OAKWOOD-BLVD., 764, THE ALLEN—TO Rent—Single, 2 rm., 3 rm. suites, furnished and unfurnished. Excellent service.

PRAIRIE, 5600, 3D—TO RENT—2 PLEASant frt. rms., for bus. men; 55th L.

SIXTY-SECOND-ST., E., 1367—TO RENT—Large outside rm., with congenial people; 1 bl. I. C., L. and surface. Ph. Mid. 2800.

TO RENT—EXCLUSIVE HOME TO BUSIness man in priv. fam.; high class apt.; large rm., 2 windows, $4. Oakland 5030.

TO RENT—LGE. BEDRM., PREF. MARR. couple or bus. woman. Mid. 1899.

345 E. FORTY-SIXTH-ST.
Elegantly furn. room suitable for one or two in private family; nr. 47th-st. L.

TO RENT—ROOMS—NORTH.

ASTOR ST., 1216—TO RENT—BEST LOCALity in city; comfortable rooms; rates reas.

BIRCHWOOD, 1544, 3D APT.—TO RENT—Large rm., 4 windows, s. and w., 1½ blks. Howard L sta. Rogers Pk. 4336.

BROADWAY, 4525 — TO RENT—THE swellest bachelor rooms in the city; enough said. Rav. 7665.

CLARK-ST., N., 2653—TO RENT—COVENT GARDEN HOTEL.
All outside rooms, single or en suite; 18 min. loop; everything new; run. wat.; $3 wk. and up; near Lincoln Pk. Diversey 4172.

CLARK, T., N., 2703 — TO RENT — THE LEON. Swellest bachelor rooms, $4; enough said. Diversey 9286.

CRESCENT-PL., 911, 3D—TO RENT—COMfortable room in priv. fam.; gentleman; Sheridan-rd. exp., Broadway car. L. View 4828.

DEARBORN, N., 1033—TO RENT—LIGHT, clean rooms; electric light, steam, running water.

DEARBORN, N., 1317—TO RENT—BEAUT. furn. frt. rm., with priv. bath; twin beds.

DIVERSEY-PKWY., 601 — HOTEL BENTmere—To Rent—Swellest rooms in city; with or without bath; $5. Diversey 2810.

EASTWOOD, 855, 3D—TO RENT—LARGE mod. rm. adj. bath; 1 or 2 gentlmn.; Wil. X.

EDGECOMB-PL., 907, 2D — TO RENT—Nicely furn. 1 rm. or suite, to 1 or 2 people, nr Sher. L and surf. Wellington 4404.

ELMDALE-AV., 1222, 3D—TO RENT—LGE. outside rm.; board opt.; Thorndale L.

ELM, E., 40—TO RENT—LGE. OUTSIDE rms.; stm., r. w.; mod. house; ½ blk. lake.

GRACE, 835—TO RENT—LIGHT MODERN front rm.; reas.; fine trans.; ref.

KENMORE, 4221—TO RENT—DESIR. OUTside rm., nr. lake, Buena "L" exp.; pri. home.

KENMORE, 4844, 3D—TO RENT—WELL furn. outside rm. for 1 or 2 men.

LAKESIDE-PL., 837, 3D—TO RENT—LGE. and sgl. mod. rm. adj. bath; Wils. "L," bus.

LAWRENCE, 1048—TO RENT—PLEASANT front rm.; Wils. ex.

LELAND, 1024, 3D—TO RENT — LIGHT, newly furn. and dec. rms., never occupied; modern; reas. Sunnyside 7786.

LINCOLN PARK, W., 2058—TO RENT — Clean, newly decorated outside rooms; $3 per wk. and up; opp. Lincoln Park. Lincoln 686.

MAPLE, W., 12—TO RENT—IN PRIVATE home, 1 or 2 rooms, front or rear; all modern conv.; gentlemen, ref. Superior 1711.

MARGATE-TER., 931, 3D—TO RENT—NICEly furn. rm., adj. bath; priv. fam. Edge. 448.

MORSE-AV., 1224, ROGERS PARK — TO Rent—Newly furn. rms., $2.50 single, $5 double, run. water, stm., blk. lake and L. Rog. Pk. 5508.

OAK-ST., E., 7— BACHELOR APTS.—TO Rent—Rms. with running water, show. baths.

PINE GROVE, 2718—TO RENT—2 RMS. also hskpg. suite with bath.

RACINE, 4619, 3D—TO RENT—LARGE, light frt. rms. of unusual merit. Wil. X.

SHERIDAN, 4945—TO RENT—NEWLY DECorated, well furn. rms.; 2 with sun parlor, showers; Argyle exp., bus. WEIMER.

SHERIDAN, 4070—THE IRVINGTON—TO Rent—Attractive, well furn. front room, convenient to shower. Sheridan station, bus.

SHERIDAN, 4430—TO RENT—HOME COM. without worry. Rms. for discriminating people; Wil. ex., bus, beach; $3 up. Edge. 6470.

SHERIDAN-RD., 919, 3D—TO RENT—MODern, bright; running water; shower; exp.

SHERIDAN, 4808, 1ST—TO RENT—ATTRC. parlor, mod. conv.; bath. Wil. L. Scott.

SHERIDAN, 4446, 1ST—TO RENT—ELEG. lrg. rm.; also sing. frt.; Wil. ex. Rav. 1749.

SHERIDAN, 4609—TO RENT—ATTRACT. frt. rm., twin beds, also sing. Barstow.

WILSON, 845, 2D—TO RENT—SUNNY RM.; pch.; kitch. priv.; also dbl. sgle. Rav. 4848.

WINTHROP, 4847, 3D—TO RENT—2 NEWly furn. rms., priv. family; kitchen priv.; ladies pref.; near Argyle L. Sunny. 7876.

WINTHROP, 4706, 3D — TO RENT—FRT. rm., reas., conv. Wil. exp., bus, beach.

WRIGHTWOOD, 612, APT. O—TO RENT—Lge. frt. rm., mod.; nr. surf. Linc. 2780.

TO RENT—TO A TRAVELING MAN, REAL home to return to, comfortable and cheerful room, priv. fam.; splendid location, nr. lake. Inspection by appointment. Graceland 6789.

TO RENT—NICE ROOM, WITH PRIV. FAMily, prefer young lady emp., with good ref. Argyle sta. Ph. Sunnyside 8439.

TO RENT—WELL FUR. FRT. PARLOR, NR. pk. and Fullerton, suit. two bus. people; kitchenette priv. if desired. Lin. 8970.

TO RENT—FURN. RM., BLK. FROM LOYola and lake. Phone Sundays or after 7 weeks days. Rogers Park 5275.

TO RENT — LGE. FRONT RM.; ALSO smaller rm.; nr. Lincoln pk.; priv. fam.; references. Lincoln 8441.

TO RENT—PLEASANT SOUTH RM., PRIV. bath and sleeping porch, family of 2, refs. exchanged. Sunnyside 4512.

TO RENT—LARGE RM.; MOD. APT.; CONV. surf. and bus; refs. Lake View 8866.

TO RENT—ROOMS, BATH, PRIV. RES., 1 blk. Edg. Bch. Hotel, lake. Gent. Edg. 1510.

TO RENT—NEATLY FURN. SUNNY RM., nr. Wil. exp., phone. Sunnyside 9487.

TO RENT—ROOMS—NORTHWEST.

TO RENT—ROOM; MOD. APT.; PRIV. FAM. Board opt. Phone Arm. 2642. Conv. L.

TO RENT—ROOMS—WEST.

WASHINGTON-BLVD., 2147—TO RENT—Well furn. front rm., piano, water, stm., elec.

WASHINGTON-BLVD., 3057—TO RENT—Nicely furn. large double and single rms.; light hskpg. if wanted.

WASHINGTON-BLVD., 4421, 3D—TO RENT—Furn. rm.; priv. fam. Kedzie 2248.

WEST END-AV., 4215—TO RENT—LG. LGT. hot water htd. rm.; reas. Ked. 3279.

TO RENT—3 LARGE, WELL FURN. RMS. opp. Union Pk.; hskpg. priv. Hay. 519.

TO RENT—SUNNY ROOM, GENT.; BREAK. opt.; pri. fam.; Garf. L. Garfield 1806.

TO RENT—HOUSEKEEPING ROOMS.

South Side.

CALUMET, 4048—TO RENT—1-2 RM. APTS. lt. hskpg., mod., new furn. Drexel 4773.

CALUMET, 4830—TO RENT—CONN. RMS., private kitchen; run. water; 47th L. Read.

CALUMET-AV., 5247—TO RENT—2 OR 3 front light hskpg. rooms, modern, run. water.

CORNELL, 5241, 1ST—TO RENT—2 CONN. rms. and kitchenette; Victrola; reas.; nr. I. C.

FORTIETH-ST., E., 411—ATTRACTIVE FRT. 3 rm. suite; liv. rm., bedrm., com. kitch.; stm. ht.; phones; L. to Grand; reas.

FORTY-SECOND-PL., E., 936—TO RENT—2 and 3 rms.; comp. furn.; $4-$7 week.

FORTY-SECOND-PL., E., 930—TO RENT—Nice outside rm., newly dec., st. h., $3.50.

FORTY-SECOND, E., 739, NEAR L—TO Rent—3 rooms; steam; hot water; $18-$20.

GRAND-BLVD., 3805, WOODLEIGH HOTEL—To Rent—Newly, beautifully, and completely furnished 1 room apartments, with private bath, kitchenette, $40 to $50 per month. Telephone Douglas 25.

GRAND-BLVD., 4327, 2D—TO RENT—LGT. hskpg. rms., marr. coup. or gentlemen; very reas. Drexel 8603.

GRAND-BLVD., 3810 — TO RENT—SMALL apt., front, modern, best transp. Lex Trude.

GRAND-BLVD.—TO RENT—ELEGANT FRT. room; complete hskpg. Doug. 6140.

LAKE PK., 4346—TO RENT—VERY DESIRable 3 rms., private bath, porch; also 2 rms. front and 1 rm. with kit., r. w.; I. C., L. exp. Refined, clean, comfortable place to live.

MICHIGAN-AV., 1705—TO RENT—DESIRAble 2 rm. suites; large; well furnished; r. w.; all conv.; walking distance to loop with fine surroundings; $7 to $8 a wk.

MICHIGAN-AV., 2446—TO RENT—1 ROOM with convenience of 4; Murphy bed, kitchenette; beautiful bldg.; close in; $6.50 to $13 weekly. Phone Calumet 5428.

MICHIGAN, 4415—TO RENT—1 RM. APT., pri. bath; spcl. terms by mo., $27.50. Oak. 4254.

MICHIGAN, 5440, 1ST—TO RENT—2 ROOM front housekeeping suite, splendidly furnished, near park and 55th L. References.

PERRY-AV., 6528—TO RENT—3 RM. SUITE, slp. porch; elec. lght., run. water; fully equipped; refs.; reas.; excl. trans. Went. 5451.

UNIVERSITY-AV., 6131—TO RENT—WELL furnished rooms; real kitchen; porch; I. C.; block to L station.

WENTWORTH-AV., 6331—TO RENT—2-3 connec. rms.; light hskpg.; $4.50-$6; best trans.

North Side.

BROADWAY, 4901—TO RENT—2 CONNECT. rms., mod., reas.; Argyle ex. Sun. 3794.

KENMORE-AV., 4016, 3D APT.—TO RENT—Large, light room for light hskpg.; good trans. Lake View 6551.

RACINE, 4411—TO RENT—SUITE LGE. pleas. rms., comp. furn. hskpg. Edge. 6778.

SHERIDAN, 4014—TO RENT — BEAUT. 3 rm. suite, conn. kitch.; also doub. rm. Lockwood.

SHERIDAN, 4815—TO RENT—COMPLETE 3 rm. apart.; large porch; Wil. exp., bus.

ST. JAMES-PL., 419 — TO RENT — WELL fur. mod. lge. hskpg. frt. suites; nr. park.

SUPERIOR, E., 200—TO RENT—NICELY furn. front hskpg. rms.; walking dis.; s. h.

WINDSOR, 947, COR. SHER., 1ST—TO RENT —3 rm. furn.; porch, yd.; Wil. exp.

WINTHROP, 4871—TO RENT—1, 2, 3 HSKG. rms., bath, sleep. rms. Edge. 255.

WINTHROP, 4867—TO RENT—FURN. HSKG. rm., stm., el.; blk to L; $2.50. Edge. 2261.

WINTHROP, 4863, 3D—TO RENT—2 RM. suites, real kitch., lge. pch.; Argyle exp.

WRIGHTWOOD, 538 — TO RENT—2 RM. suite, elec., steam, nr. Clark and park.

TO RENT—3 COZY FUR. OUTSIDE HSKPG. rms., block Sheridan L. Well. 5956.

West Side.

CARPENTER, N., 161—TO RENT—STRANGers arriving in Chicago should see the 2 r. suites for hskpg.; stoves, elec. lt., dishes, bedding, $2, $2.50, $3.00 wk. We have respect, tenants; so quiet here it's called peaceful valley.

WANTED—TO RENT—ROOMS.

WANTED—TO RENT—NICELY FURN., AIRY front rm.; piano; priv. family; Wilson-av. dist., east of Sheridan; about $4. MR. A. DE PARBY, 4709 Sheridan-rd.

WANTED—TO RENT—BY REFINED MAN, large, airy room, North Side; Christian Science fam. pref. Address C 57, Tribune.

WANTED—TO RENT—MODERN ROOM FOR gentleman; with sleeping porch attached. Address B 591, Tribune.

WANTED—TO RENT—2 OR 3 UNFURN. rms., in a priv. fam.; So. S.; can give best ref. Address J C 260, Tribune.

BOARD AND LODGING—SOUTH.

BERKELEY-AV., 4324 — OUTSIDE RM., mod.; board, first class; best trans.

BLACKSTONE, 5510—WEST TERRACE—Very desirable outside rooms; convenient location; I. C. exp.; Amer. plan; $9-$16.

CORNELL, 5227, HIGH CLASS PRIV. Hotel. Home table.
THE GALE. I. C. exp.; ref.

DORCHESTER, 5336 — PLEASANT ROOM; home table; steam heat; 53d-st. I. C. exp.

HARPER, 6010—GIRLS' CLUB, ATTRACT. furn.; best food; home cooking; $6.50 to $9 wk.; nr. Jackson Pk., I. C., L. H. P. 953.

HARPER, 5124—BRIGHT FRT. ROOM; lav., bath; unusual; 53d I. C. Mid. 578. Gentleman.

LAKE PARK, 3602—LARGE, BEAU. FRONT room in quiet, cozy home; also single room, run. water; best private home table.

LAKE PK., 4160—RM.; ELEC.; EXC. TAble; $6.50; single or dbl.; L. I. C. Oak. 792.

LAKE PARK, 3860—IDEAL HOME; EXC. table; r. w., stm.; I. C., L. surf. Oakl. 2531.

STEWART, 6337—WELL FURN. OUTSIDE rm.; good home cooking; L and surface.

WASHINGTON PARK-CT., 4959, N. E. COR. 50th-st., ½ blk. e. Grand-blvd.—Fine rms.; plenty to eat; economy; solid comfort.

RM. AND BD. FOR TWO BOYS 6 TO 8 YRS. priv. home; pers. care.; conv. Mid. 5862.

BOARD AND LODGING—NORTH.

DEARBORN, N., 839—ARLINGTON HOTEL—Str. modern rooms; elec., run. water; board optional; walking dist.; Super. 6713.

HURON, E., 224—NICE DOUBLE FRT. RMS. suit. for 2 or more; r. w.; mod.; walk. dis.

KENMORE, 4866, 1ST—REAL HOME; LAdies empl.; reas.; priv.; Argyle.

KENMORE, 4727—FRT. RM. FOR 2; $12; sgl. rm., $6.50 up; 2 meals. Sunny. 6677.

MAGNOLIA, 4516 — NICELY FURNISHED rooms; home cooking; attractive location; near Wilson ex.; reasonable rates. Sun. 1831.

ROSLYN-PL., 433—MOD. RMS., R. W., EX. home table, ½ blk. Lin. Pk. and Clark.

SHERIDAN, 4932, THE GIBSONIA—18 MIN. loop; best N. S. loc.; newly furn. rooms; lav. or priv. bath; sing. or en suite; $9 up.

WISCONSIN-ST., 226, ½ BLK. LINCOLN Pk.—Bright rooms, run. water; exc. table; board opt.; 15 min. loop. Lincoln 1343.

BOARD & LODGING—NORTHWEST.

CRAWFORD-AV., N., 3741—IDEAL HOME for children over 3 yrs. Tel. Irving 9018.

BOARD AND LODGING—WEST.

CONGRESS-ST., 4350—NICE LGE. RM.; home cooking; priv. res.; gent. Ked. 6877.

INDEPENDENCE-BLVD., 800—PRIV. HOME; rm. and dresser; Met. L. Garf. 7662.

BOARD & LODGING—MISCELLAN'US.

MARRIED COUPLE, BEST REFERENCE, owning beautiful home near park will board refined woman; rare opportunity; $100 per month. Address C 282, Tribune.

HOTELS.

EASTWOOD HOTEL, EUROPEAN. 4644 Sheridan-rd. Edgewater 3197. EVERYTHING MODern, with or without private baths; special season rates; two blocks from lake. Wilson-av. station, N. W. L.

HOTEL BENTMERE, 601 DIVERSEY-PKY. PHONE DIVERSEY 2810. NEW, MOD. ROOMS, sing. or en suite, with or without bath. Phone in every room. Best transportation; $4.50 and up per wk.

THE GLENGYLE APT. HOTEL, 941 Glengyle-pl. 2 blks. Argyle L sta. Sunnyside 4820. NEW. FIREPROOF. Hotel service with home privileges, 2 and 3 rm. with bath, $50 to $115 per mo. $16 to $30 per week.

LEASES EXPIRING ON 1, 2, AND 3 ROOM APTS., FURNISHED OR UNFURNISHED.
KENWOOD HOTEL.

HIGHLANDS HOTEL, 7455 Greenview-av. Ph. Rogers Pk. 6100. ROOMS AND 1 TO 4 rm. furn. apts., kitchens, comp. furn., $9-$25 per wk., incl. light, gas, and service. Cafe.

Hotel Berkeley and Annex,
1011 E. 41ST-PL.
Amer. and Europ. Mod. and reas.; ¼ blk. Ken. L.; business people pref. Oak. 2025.

HOTEL MAEBURNE,
7605 Bosworth-av. Rogers Park 9670.
Elegantly furn. rms., sing. or en suite; rm. and bath as low as $5. Cafe; 2 blks. "L."

TO RENT—BRITTANY HOTEL, 5528 Kenmore-av. Sunnyside 1628. 1-2-3 ROOM FURN. suites, pr. b., kitchenette; lounge rm.; best N. Shore loc. N. W. L. Bryn Mawr sta.

BEST PLACE TO STOP.
CHICAGO HOTEL.
50c a day. Special, $2.50 a week.
22 S. CLARK-ST., close to MADISON-ST.

HOTEL GRANVILLE,
3801 Grand-blvd. New management; elegantly furn. rms. with cafe, $5 wkly. and up.

HOTEL NEWBERRY—
817 N. Dearborn-st., an exclusive American plan hotel. Rates per week: Single, $14 up; double, $32 up. Walking distance.

HOTEL NEW BRADFORD, 260 ROOMS, 3000 Michigan-blvd. European plan. All conveniences. Rates $1 to $2 per day, $3, $4, $5, $6 week. Calumet 5632.

LINCOLN APTS., 1648 LUNT, ROGERS PK. 1, 2, rms., dor. beds, bath, kitns., $25 up; Am. plan, $10 wk.; ideal for families; perm. or trans. R. P. 900.

HOTEL PRINCE, 510 S. DEARBORN-ST., 1½ blocks north of Dearborn sta.—$2.50 to $5 weekly, 50c to $1.50 daily; newly furnished.

NEW MORLONDE—MODERN CONVENiences. Perm. rates $6 wk. up; trans., $1.50. 4946 Sheridan-rd. Sunnyside 7171.

DREXEL ARMS HOTEL — LARGE ROOMS, with private bath, $1.75 to $2 a day for two people. Drexel and Oakwood-blvd.

HOTEL HARMONIA—
3009 Indiana-av. All conveniences. Rates $1 to $1.50 per day, $5 and up per week.

HOTEL HUNTINGTON, 649 E. 37TH-ST. PH. Doug. 1646. American plan; modern; rates $8.50 weekly and up; 20 min. loop.

NEW BACHELOR APTS.—SINGLE ROOMS; elevator; shower baths. 1251 N. Dearborn.

YOU'LL LIKE WEAVER'S HOTEL—COZY, mod. 8 min. N.W.L. 1016 Wilson. Edg. 3404.

DREXEL VIEW
1, 2, 3 OR 4 ROOM APARTMENTS.
4352-8 DREXEL-BLVD., N. W. COR. 44TH.
All rooms furnished in most up to date style, with connecting baths. Very best hotel service. Nicely appointed suites for small families. Telephone in every room. A restaurant with home cooked meals a feature.
Popular rates, American or European plan. Inspection invited.
Ph. Kenwood 9000. F. H. ROTHWELL, Mgr.

HOTEL GRASMERE, European. 4621 Sheridan-rd. Ravenswood 3701. MOST EXCLUSIVE hotel on North Shore. Just completed; every room with bath; single or en suite, with private porches, large beautiful sun parlor. Wilson-av. sta. N. W. El., 18 min. to loop, two blocks from lake.

HOTEL APTS.
1 AND 2 ROOM SUITES.
801-5 DREXEL SQUARE-BLVD.
VERY HIGH CLASS FIREPROOF BLDG., CHOICEST RESIDENTIAL SECTION IN CITY.
AGENT ON PREMISES.
M. B. MORAN & CO.,
8 S. DEARBORN-ST. RAND. 6840.

HOTEL PLYMOUTH, EUROPEAN. 4700 Broadway. Edgewater 9200. MODERN AND ABsolutely fireproof; one block of solid comfort; with bath, $1.50 and up. Special weekly rates. North Side. 18 minutes from loop. 1 block north of Wilson-av. express station.

HOTEL HAYES AND ANNEX. 64th & University-av. Popular Priced Family Hotel. Rates $8.50 to $14 per week. AMERICAN PLAN. Ph. Hyde Park 4400.

COLONIAL HOTEL. 6325 Kenwood-av. Ph. Blackstone 4400. Rates, $5 per week. EUROPEAN PLAN. Under management of HAYES BROS.

HOTEL EUCLID, 6733 STONY ISLAND-AV.—Rooms with bath, $25 month and up; $1.50 per day and up. Tel. Blackstone 67.

TO RENT—HOUSES—SOUTH.

TO RENT—6640 KENWOOD-AV., 10 ROOMS, modern; steam heat; e. light; hardwood floors, 2 baths, 2 large inclosed porches. BYRON M. HOPKINS & SONS, 1402 E. 63d-st.

TO RENT—ATTRACTIVE 10 AND 12 ROOM houses, 514 to 553 E. 34th-st.; newly dec.; conv. to surface, "L," and Ill. Cent. trains; reas. rents. S. K. HAWES, 7 W. Madison.

14 ROOM RESIDENCE,
5045 MICHIGAN-AV.
Apply 5100 Federal-st.

TO RENT OR SALE—PARK MANOR'S FINest bungalow, with garage, S. W. Corner Calumet-av. and 69th-pl.; hot w. heat; 7 r. WM. HELLER & CO., 208 E. 69th-st.

TO RENT—HOUSE AND BARN, 2421 INDIana-av., h. w. heat. Inquire Barker & Jackson, 1816 Wabash-av.

TO RENT—3435 AND 3437 MICHIGAN-AV.; 12 rms. each. Moran. Cent. 3396.

TO RENT—7 ROOM HOUSE, 6432 BLACKstone-av.; $25. Ph. 6928 Rand.

TO RENT—HOUSES—SOUTHWEST.

TO RENT—W. 64TH-PL., MODERN BRICK bungalow; s. h.; $35 per mo. Rent applied on purchase. Owner. Address J G 94, Tribune.

TO RENT—HOUSES—NORTH.

TO RENT—MODERN 10 RMS.; HARDWOOD floors throughout; 2 baths; all outside rooms; large yard; nr. the lake. 4324 Clarendon-av. Ph. Sunnyside 7812.

TO RENT—BEAU. RESIDENCE, 15 RMS., 3 baths; fine loca., bet. R. P. L St. and the lake; $75 a mon. 6916 Lakewood; Evanston express.

TO RENT—HOUSE, 100 FT., IMP. LOT, 10 r.; sc. pch.; 2 b. Grace. 8804. 737 Bittersweet-pl.

TO RENT—SPLENDID 7 RM. HOUSE NEAR lake and Howard "L" sta. 7542 Rogers-av. Rogers Park 3465.

TO RENT—10 RM. HOUSE, 29 E. OAK, $50. JAMES B. WALLER. Central 3210.

TO RENT—HOUSES—WEST.

TO RENT—FURNACE HEATED 7 ROOM house; excellent transportation; at 938 S. Sawyer-av.
The University of Chicago,
Mid. 800. 5750 Ellis-av.

TO RENT—HOUSES—SUBURBAN.

TO RENT—OR FOR SALE—EVANSTON—Ideal home for family with growing children; 10 room house, modern and artistic; large porch; garage, chicken house, trees and shrubs; will put in good condition for tenant. Terms reasonable. Apply Box 106, Lombard, Ill. Tel. 23 J, Lombard.

TO RENT—HOUSES, 5 TO 12 ROOMS, $40 to $200 mo.; Wilmette, Winnetka, Hubbard Woods, Glencoe, Highland Park.
MURRAY & TERRY, 40 N. Dearborn.

TO RENT—SPLENDID 5 RM. BUNGALOW, Hinsdale; lge. garden lot. Harrison 1644. RIDGEWAY.

TO RENT—9 ROOM MODERN HOUSE, 2 bathrooms, vapor heat; garage; large lot; ideal location. Box 154, Glencoe.

TO RENT—ALL WILMETTE, KENILWORTH homes, from $30, $45, $65 to $100 per mo. PAUL SCHROEDER & CO., End L, Wilmette.

TO RENT—FURNISHED HOUSES.

TO RENT—FURNISHED NINE ROOM house; desirable location; hot water heat; screened dining porch; large yard; 1 or 2 yr. lease to good tenant. 1007 Lake-av., Wilmette.

TO RENT—637 MELROSE-ST., NEAR Broadway; beautiful home, 6 rooms, with bath and screened porch; electric light; furnace heat; well furnished; at present occupied by owner, who leaves city.

TO RENT—FURNISHED HOUSE IN HINSdale; 5 bedrms. Phone Central 3396.

WANTED—TO RENT—HOUSES.

WANTED—TO RENT—COMPLETELY FURnished house, near lake preferred, with yard. Three family bedrooms and one maid's required. From May 1 to Sept. 1. Pleasant summer environment for two small daughters the consideration. Other adequate housing with equal advantages considered. Good transportation service necessary. Midway 2145, or address C 256, Tribune.

WANTED—TO RENT—IN EVANSTON—9 OR 10 rm. house, 5 bedrms., 2 baths, from $75 to $100. D. J. EVANS, 1022 Hinman-av. Phone 705 Evanston.

WANTED—BUNGALOW, NORTH SIDE, $25 down, $25 month. Address D 281, Tribune.

TO RENT—SUMMER RESORTS.

COTTAGE ON FOX LAKE.
To Rent—Completely furn., on Soo Line, Antioch; 4 bedrms.; large living room; screened porch. Address J O 462, Tribune.

TO RENT—FLATS—SOUTH.

TO RENT—1027 HYDE PARK-BLVD., 1ST apt., 7 rooms, 3 baths, 2 sun parlors; every modern appointment; detached bldg. D. HARRIS, Cent. 4440. 11 S. LA SALLE.

TO RENT—4809 LAKE PARK-AV., EXCELlent light 7 room apt., veranda and garden; first class transportation; reasonable. See janitor. Phone Central 299.

TO RENT—FINE LOCATION FOR A DOCtor and dentist, old established neighborhood; investigate. E. R. MAAG, 36th and Cottage Grove, drug store.

TO RENT—S. W. COR. 49TH AND MICHIgan-av., 4 r., wall beds, porches, $37.50. HOFFMAN & BECKER, 360 E. 51st.

TO RENT—5014-16 PRAIRIE, 2D AND 3D, 6 r., front porch; very fine. See DEAN & MEAGHER, 320 E. 51st-st. Oakland 3989.

TO RENT—5237-9 MICHIGAN-AV., 3 BATHS, sun parlor, 7 r.; $75-$80.
WM. KIRK & CO., 404 E. 47th-st.

TO RENT—NEAR I. C. EXPRESS, 4 TO 9 ROOM MODERN APARTMENTS. O. G. MAHONY & CO., 1502 E. 53D-ST.

TO RENT—1120 E. 47TH-ST., 3 AND 4 rooms, $32.50 to $37.50.
JOHN J. FISCHER, 10 S. La Salle-st.

TO RENT—MAY 1, MODERN APTS., 4 rooms and sun parlor, $40. S. e. cor. 72d-st. and Ridgeland-av.

TO RENT—$42.50, 6607 STEWART-AV., 7 r. apts.; st. ht., enclosed porch; good trans.; nr. schools. Went. 3654.

TO RENT—5345 DORCHESTER, 6 R. CORner, $40; desirable; bargain. CLARK, 230 S. La Salle. Wabash 6672.

TO RENT—7 RM. APT., SUN PARLOR, 3 baths, and open porch; garage. 5004 Woodlawn. Kenwood 7.

TO RENT—3 R. FLAT AND BATH; SUNNY; in rear building; stove heat; $13.50 mo.; block to L sta. 6131 University-av.

TO RENT—8 LGE. LT. RMS., GAR., BEAU. loc., nr. lake, s. e., I. C. ex.; 3 apt. bldg., large yd. 7228 Coles-av. Ph. S. C. 3720.

TO RENT — 2 ELEGANT 8 ROOM APTS., 4 bedrooms, 2 baths, exclusive neighborhood; best transportation. Address J O 91, Tribune.

TO RENT—929 E. 42D-PL., BEAUTIFUL 7 rm. flat; will decorate to suit tenant; best trans. in Chgo.; owner on premises.

TO RENT—6144 ELIS-AV., 3D APT., 6 rooms; furn.; screened in back and front porches; good transportation.

TO RENT—2938 PRAIRIE, 4 ROOM APT., steam, elec., bath; $30. Janitor. Rand. 5340.

TO RENT—4332 DREXEL-BLVD., 1ST FL., 8 rooms, 3 baths, garage, sun porch.....$90. CHESHIRE & SHOTWELL, 4304 Cottage Gr.

TO RENT—$32.50 TO $35, LIGHT 6 AND 7 rm. heated apts. 5442 Drexel-av.

TO RENT—7 ROOMS, STM. HEAT, $27.50. S. W. Cor. Blackstone and 65th-pl. Inquire Janitor or K. A. KIBBE, Mgr.

TO RENT—4137 CALUMET AV.; 6 ROOMS, $35 month; possession now. HENRY LESCH, 705 Marquette bldg.

TO RENT—7 LARGE, LIGHT RMS.; HOT water heat; porches; $40. 4828 St. Lawrence-av. Drexel 4977.

TO RENT—4 AND 6 ROOM FLATS, BANGbath. 1816 Wabash-av. Barker & Jackson.

TO RENT—4147 CALUMET-AV., 1ST APT., 6 r., outside lt., h. wood; best on st.; $40.

TO RENT—6 RMS., 6264 STONY ISLAND, $42.50. JAMES B. WALLER. Cent. 3210.

TO RENT—649 E. 46TH-ST., 2D, 5 RM. apt.; mod.; ex. trans.; conc. vacant.

TO RENT—7027 S. UNION, 6 ROOM APT.; mod.; garage; $45.

TO RENT—6413 KIMBARK, ELEGANT 7 large rooms, 2 baths, $77.50. Hyde Pk. 3049.

TO RENT—4-5 RMS., 6256 STONY ISLAND, $35-$37.50. J. B. WALLER. Cent. 3210.

TO RENT — FLAT, 636 GROVELAND-PK. Call 610 Groveland-pk.

TO RENT—4 RMS., MOD., $45; LIGHT, GAS free. 5203 Kimbark, 1st. Black 3330.

High Grade
APARTMENTS.
4530-42 DREXEL-BLVD.
8 and 9 rooms. See janitor.
812-22 E. 46TH-ST., 3 and 4 rooms, sun parlors and sleeping porches. See janitor.
5017-27 CHAMPLAIN-AV., cor. 50th-pl., one-half block from Washington Park.
3, 4, & 5 rooms. See janitor.
900-910 E. 55TH-ST., near Drexel, 3, 4, and 5 rooms. For information call at 902 E. 55th-st., Cigar store. For further information see
BECKLENBERG, 29 S. La Salle. Randolph 6171.

TO RENT—CHOICE MODERN APARTMENTS reasonably priced. See

5751 Michigan-av.	$45.00
112 E. 58th-st.	37.50
114 E. 58th-st.	42.50
4121 Ellis-av.	45.00
4155 Ellis-av.	45.00
4157 Ellis-av.	47.50
4159 Ellis-av.	45.00
4161 Ellis-av.	50.00
4505 Lake Park-av.	57.50
5700 Indiana-av.	40.00
425 E. 64th-st.	35.00
400 E. 66th-st.	32.50

For further particulars apply
BALLARD, ROWE & WHITMAN,
431 S. Dearborn-st.
Harrison 1200.

2, 3 & 4 RMS.
$32.50 to $42.50.
For immediate occupancy and for May 1st.
New, modern building, every convenience, handsome residence neighborhood; one block to Kenwood "L," Illinois Central, or surface lines; all apartments have outside light, Murphy door beds, private balconies. Janitor will show.
NAVONA AND RAMONA APARTMENTS,
3972 Ellis-av. Phone Drexel 2081.

TO RENT— TO RENT.
1 AND 2 ROOMS.
801-5 DREXEL SQUARE-BLVD.
NEW, FIREPROOF BUILDING.

5 ROOMS AND SUN PARLOR.
5419-23 MARYLAND-AV.
WHITE ENAMEL PANELED DINING ROOMS AND ALL OTHER MODERN CONVENIENCES.
AGENT AT 5127 COTTAGE GROVE-AV., OR M. B. MORAN & CO.,
8 S. DEARBORN-ST. RANDOLPH 6840.

Modern Apts. in Woodlawn.
4 to 8 Rooms.
Located east of Ill. Central R. R., bet. 60th and 70th-sts. Up to date in every respect. Excellent transportation facilities. I. C. express service, S. S. L. and surface lines; convenient to Jackson Park; $25 to $75.
JAMES G. BARSALOUX,
1051 E. 63d-st. Tel. Hyde Park 10.
Send for complete list.
Office open evenings and Sundays.

TO RENT — FLAT 2, 4200 MICHIGAN-AV., 6 rm., $35; flat 2, 4202 Michigan, 5 rms., $30; flat 1, 4206 Michigan-av., 6 rms., $33.50; flat 2, 4208 Michigan-av., 6 rms., $37.50; flat 3, 67 E. 42d, 6 rms., $27.50; flat 1, 69 E. 42d, 6 rms., $25; flat 3, 69 E. 42d-st., 5 rms., $27.50; flat 4, 69 E. 42d, 5 rms., $26.50; flat 2, 73 E. 42d-st., 5 rms., $25; flat 4, 45 E. 29th-st., 5 rms., $25; flat 3, 57 E. 29th-st., 7 rms., $35; flat 4, 59 E. 29th, 7 rms., $30.
THE UNIVERSITY OF CHICAGO,
Mid. 800. 5750 Ellis-av.

TO RENT — FLAT 2, 1307 E. 60TH, 8 rms., $59; flat 1, 1207 E. 60th, 4 rms., $34; flat 2, 1201 E. 60th-st., 6 rms., $50; flat 3, 6026 Ellis-av., 6 rms., $32.50; flat 2, 6053 Ellis, 7 rms., $35; flat 1, 5802 Maryland-av., 7 rms., $32.50; flat 1, 5811 Maryland, 6 rms., $29; flat 1, 5825 Maryland-av., 6 rms., $22.50; flat 2, 5811 Maryland-av., 7 rms., $25.
THE UNIVERSITY OF CHICAGO,
Mid. 800. 5750 Ellis-av.

TO RENT—6442 KIMBARK, 2D, 8 LARGE rooms and reception hall in 3 flat detached bldg.; width of bldg., 30 ft.; two complete bathrooms, lav. bet. bedrooms; large porches front and rear; strictly up to date; finest location in Woodlawn. Will decorate to suit tenant; price $75. Open for inspection. See OWNER, first apt., or phone Hyde Park 6423.

TO RENT—
3100 ELLIS-AV.
4 to 7 rooms; newly decorated.
Very low rent.
Elevator service. Good transportation.
J. T. BROWN, 3100 Ellis-av.

TO RENT—4420 AND 4426 MICH.-AV., 1ST and 3d, 7 large rooms, 3 baths, shower, extra lavatories, large sun parlors, reasonable rent. Concession. Apply 3d, 4424. Phone Rand. 1121 or Wellington 6411.

To Rent—5128 Prairie-av.,
Near L and surface, modern 6 rooms and bath, all large outside rooms, garage; pos. now or May 1st. Owner 1st apt.

6 LARGE, LIGHT ROOMS.
Open porches, vacuum cleaner, building nearly new; 2d and 3d floor; $42.50 and $45. 5722 Wabash.

TO RENT — 440 E. 49TH-ST., 1ST FLAT, 7 rooms, $40; 2d flat, 8 rooms, $47.50. S. and e. light, steam, tiled bath; unusually choice. Owner, 2316 Calumet-av. Phone Calu. 2075.

TO RENT—5640 S. PARK-AV., 2D APT., $75. Beaut. 8 rm., 2 baths, extra lav., spacious frt. and rear porches, overlooking pk. Liberal concessions. Apply S. M. JESS, 1st apt.

TO RENT—4719 INDIANA-AV., 3D FLAT, 8 rooms, $45; modern and light; best transportation; L and surface line. Inquire E. B. WOOLF & CO., 47th and Prairie.

TO RENT—6956 S. PEORIA-ST., 4 AND 5 R. modern apart.; rent $37 to $42.50; fine corner apart. Princeton and 71st-st., 4 r., $36. See janitor or call TYDEN, Main 5154.

TO RENT—5 AND 6 ROOM FLATS, MOD., private front and rear porches; 1 block from L station and surface lines; 1, 2, and 3 floors. 4601-3-5 Calumet-av. See janitor.

TO RENT—FLATS—NORTH.

5 ROOMS, $34.00.
906-8 Grace-st., near Wilton, modern 5 room apts. 1 blk. to Grace-st. L. 1 blk. to Broadway car. 2½ blks. to lake; $34. See janitor.

559 ALDINE-AV.,
East of Broadway, 5 and 6 room apts., with large porches, one block to lake; good location for doctor in 1st floor cor. Open for inspection.

TO RENT—CHOICE 6 R., 655 BUENA-AV., at lake; large rooms; sun parlor, short hall; residence plan; 2 baths.
POSSESSION NOW. LOW RENT; $78.
HARNSTROM, Otis Bldg. Frank. 4198.

TO RENT—928 BUENA-TER., 9 RMS., 2 APT. detached house; 4 bedrms. with 2 windows, 2 baths, 2 ex. lavatories, closets galore; ½ blk. Bdwy. cars, 3 to elevated; $110, worth more. Call owner, Graceland 2851.

APARTMENTS
4 and 5, all facade rooms, modern building, cor. Ridge-av. and Victoria-st., near Senn High school; $35 and up.

TO RENT—RAVENSWOOD.
2, 3, 4, 5, and 6 room flats; all heats.
E. R. HAASE & CO.,
1901 Montrose-av. Ravenswood Agents.
1774 Wilson-av. Wellington 6230-6231.

TO RENT—MODERN, UP TO DATE, NEW apartments of 2-3-4 rooms, from $30 to $40; decorated to suit. 4621 N. Ashland, Wilson; owner on premises.

TO RENT—864 ALDINE-AV.; ELEGANT 8 room stove heat flat, large light rooms, $25. HUGO ASH & CO., 11 S. LA SALLE. CENT. 4440. Inquire store, 866 Aldine.

TO RENT—4 RM. APT., GROUND FL., IN high class English bas. bldg.; 50 ft. from lake; will rent to choice couple for $30. 818 Eastwood-av. or Humboldt 1492.

6 ROOMS, ROGERS PARK.
$60; block from L, ½ block from lake. 1056 Loyola-av., 1st.

TO RENT—MOD. 2 RM. BATH AND KITCHenette; nr. lake and exp. L; $30.
MARK LEVY & BRO. Marquette Bldg.

TO RENT—7421 N. PAULINA, COR., 5 large rooms, high grade, $50; 4 rooms, $38. Both 3d floors. Call at building.

TO RENT—S. W. COR. WELLS & HILL, 4 rooms, steam, $23 up. Janitor.
HENRY LESCH & SON, Marquette Bldg.

TO RENT—THE REDLAN, 432 BELDEN, near Clark and Lincoln Park; 4 to 6 rms.; $29 to $35; steam and modern. See janitor.

TO RENT—658 ALDINE-AV., 3D, 6 R., slpg. p.; new bldg.; nr. pk.; Gar.; $60. Grace 3944.

TO RENT—6 AND 7 ROOM APT., SUN PARlor, porch, overlooking lake; Bryn Mawr L; $75 and $85. 5641 Kenmore.

TO RENT — CORNELIA-AV., JUST W. OF Broadway, new 4, 5, 6 room apts., ready May 1, $47.50 and up. Agent on premises.

TO RENT—4 AND 5 RM. APTS.; PRIVATE porch; $37.50-$45. 3741 Broadway, opp. Bismarck Garden.

TO RENT—7 RM. APT., 3D WEST, 114 E. Walton-pl. Ph. Superior 5253.

TO RENT—BELDEN-AV., 538, 8 RM. APT., mod., priv. porches; nr. Lincoln Park. $45.

TO RENT—6 RM. AND ALCOVE; 2 BATHS, sun par. 704 Buena. Wellington 2688.

TO RENT—27 BELLEVUE-PL., 6 RM. apts.; all outside light rms.; near lake.

TO RENT—6 RMS., MOD., 2422 ORCHARD-st., near Fullerton-pkwy.; $60.

TO RENT—3 AND 4 RMS. IN MOD. BLDG.; stm. ht.; $26 to $32.50. 6002-8 N. Paulina.

TO RENT—MODERN 4 ROOM FLAT, 2732 N. Clark-st.; $27. Sunnyside 8511.

TO RENT—1460 PENSACOLA-AV., 6 LGHT rms., newly dec., stm., $35. Well. 1561.

TO RENT—526 ALDINE-AV., 8 LARGE rooms; near lake, $50.

TO RENT—6 RMS., S. H., LIGHT, $45. 5032 Kenmore-av., 2d and 3d. Nr. Argyle L.

TO RENT—8 RM. APT., IN-A-DOR BED; April 1; furn. or unfur. Edgewater 4416.

TO RENT—5 RMS., 901 EDGECOMB, $40; light. JAMES B. WALLER, Central 3210.

TO RENT—5732 SHERIDAN-RD., 6 ROOMS; garage in rear; $65. Apply 2d flat.

High Grade
APARTMENTS.
3638-48 PINE GROVE, near Gary-pl., 3 and 4 rooms; sun parlors and sleeping porches. See janitor.
654-64 CORNELIA, near Broadway, 2 blocks from lake; 3 and 4 rooms; sun parlors and sleeping porches. See janitor.
4736-38 BEACON-ST., beautiful location, 4 rooms, large sun parlors and sleeping porches. See janitor.
6148-50 GREENVIEW, cor. Granville, 3 blocks from Northwestern "L," 4 blocks from the lake. Beautiful location; 4 and 5 rooms, sun parlor and sleeping porches. See janitor.
1243-49 BYRON, 5 rooms, large inclosed sun parlors. See janitor.
BECKLENBERG, 29 S. La Salle. Randolph 6171.

WILSON APARTMENTS,
New—Fireproof.
S. W. COR. WILSON AND MALDEN-STS. 2½ blks. west of Wilson L. Sunnyside 5410.
One room with sun parlor, on corner, completely furnished with portal bed, kitchenette, and private bath, $60 per mo.
Three room suite with sun parlor, completely furnished with portal bed, kitchenette, and private bath, $90 per mo. Bus line.

1261 LOYOLA-AV.
BEAUTIFUL, UP TO DATE APT.
5 LARGE ROOMS, $45.
Only one left. White enamel dining room; priv. frt. and rear porches; fine back yard; nr. lake, Sheridan-rd., Loyola sta. See janitor on premises or HARRY W. RUBLOFF & CO., 10 S. La Salle-st. Frank. 3480.

HIGHEST GRADE APTS.
10 rms., 39 E. Schiller, $175.
10 rms., 1367 N. State, $200.
8 rms., 37 E. Schiller, $100.
7 rms., 39 E. Schiller, $75.
JAMES B. WALLER, Central 3210.

HIGH GRADE
NEW APARTMENTS.
OVERLOOKING THE LAKE.
Two large bedrooms each with connecting sleeping parlor, maid's room with bath, reception hall, living, dining rooms, and sun parlor en suite; high class decorations. Rog. Pk. 9932. 7712 East Lake-ter.

TO RENT— —TO RENT
LAKE SHORE-DRIVE.
New apartments in Lake Shore district (east of drive), 222 E. Pearson-st.; 15 min. walk to loop, 5 min. by motor; 6 large rooms, 2 baths, and solarium; rents $110 to $140. Agent on premises. Phone Lincoln 44.

TO RENT—4 RMS., SUN PARLORS, ARgyle L ....$40-$50.00
5 rms., sun parlor, white enamel dining room $42.50- 65.00
6 rms., e. of Sheridan-rd., sun parlors, 2 baths $60- 70.00
7 rms., e. of Sheridan, sun parlors, 2 baths; all outside rms. $75-100.00
W. S. HENNESSEY & CO.,
1115 Argyle-st., at L sta. Edge. 1068.

TO RENT — FIRST FLAT OF 9 ROOMS AND amusement room in a high grade 2 apartment building, detached and desirable. 4526 Beacon-st., near Wilson-av., $100; also 7 rooms, 2 baths, high grade bldg., 4525 Dover-st., $65; desirable location. For full information apply to owner, 4548 Ashland-av. Phone Ravenswood 604 and apartments will be shown. Possession May 1.

One 7 room apt......$ 85
One 8 room apt...... 100
2632-2636 Lake View-av.
Nr. Wrightwood-av., opp. Lincoln Pk.; convenient to all Clark-st. cars, walking distance to Francis Parker school. Jan. on premises.

PARDRIDGE & BRADLEY,
"Brokers in apts. of the better class."
719 N. MICHIGAN-AV. SUPERIOR 373.
We inform our clients upon application of all apts. on the North Side renting for $100 per mo. upwards, known to be available.

TO RENT—5 R., WINTHROP AND BERwyn, cor., $43; 7 r., Melrose and Broadway, $43; 4 r., sun p., Murphy beds, Wellington and Wilton, $38; POSS. NOW, in high grade 6 r., sun parlor, 2 baths, 657 Buena-av., at lake, $78. ALL LOW RENTS.
HARNSTROM, Otis Bldg. Frank 4198.

NEW BUILDING,
Near lake.
To Rent—2, 3, 4, and 5 room apts.; outside rooms, extra in-a-dor bed, woodwork white, open porch. Can be seen at any time. 4322 Clarendon-av. Phone Lake View 6492.

CHEAPEST APTS.
ON THE NORTH SIDE.
New, modern steam heated apts., 4 and 5 rooms and sun parlor; must be seen to be appreciated; concessions. WM. MASON, 2033 Birchwood-av., 4 blks. west of Howard L sta.

TO RENT— —TO RENT
4 ROOMS.
4615-33 N. ROBEY-ST.
EXCELLENT TRANSPORTATION,
½ BLOCK TO L AND SURFACE LINES.
SEE JANITOR OR M. B. MORAN & CO.,
8 S. DEARBORN-ST. RANDOLPH 6840.

TO RENT—NEW BUILDING, 2, 3, AND 4 room apts., with porches, first class janitor service, beautiful lawn, flowers and shrubbery, one blk. to Lincoln Park, 20 minutes to loop; rents $30 to $47.50; 506 to 518 Deming-pl.; 607 to 19 Wrightwood-av. See janitor or phone Rand. 850. ROBERT F. SCHENCK & CO., 69 W. Washington-st.

TO RENT — 3664 PINE GROVE-AV.
8 rooms, $60.
7 rooms, $55.
All outside rooms, 1 block from Broadway surface and bus lines.
CREMIN & O'CONNOR, 105 N. Clark-st. Rand. 3124.

TO RENT—607-609 RUSH-ST., DESIRABLE 8 room apartments, elevator, steam heat; easy access to the city; possession at once.
WINSTON & COMPANY,
1414 First National Bank Bldg.
Central 4204.

WAVELAND MANOR.
4 and 5 rooms, 813-31 Waveland-av.; new bldg. Rent $35 and $50. Janitor on premises.
BALLARD, ROWE & WHITMAN,
Edgewater 1317. 5018 Broadway.

TO RENT—HIGH CLASS APTS. OVERLOOKing lake; 4 and 5 rooms, two baths, sun parlor; private sleeping porch; $52.50 and $65; ready to occupy May 1. 4636 Clarendon-av. Tel. Humboldt 1492. OGREN.

TO RENT—707 SHERIDAN-RD., 1ST, 4 large rooms, sun parlor, in-a-door bed, shower, panel dining room, new, nr. Sheridan L exp.; rent only $45. See janitor or phone Randolph 1121.

TO RENT—536 DEMING-PL., 7 RMS., 2 baths; vacuum, shower, mahogany; $105; garage and flat rear. 2635 Hampden-ct., 6 rms., $60; 1st flat. Lincoln 6937.

6 ROOMS—NEAR LAKE.
2 baths; sun parl.; $67.50.
Montrose, 820, 3d.

TO RENT—6 RMS. AND BATH, MODERN, $45; 1st fl. 477 Deming-pl. Also 5 rms., 1st fl. same bldg. $37.50. WM. H. MULHOLAND & CO., 30 N. La Salle-st.

TO RENT—5510 KENMORE-AV., 2D APT., 8 large rooms and sun parlor, hot water heat, all modern conveniences. Tel. Edgewater 223.

TO RENT—ELEGANT HIGH CLASS $60 apt.; 5 outside rms., sun parlor, sleeping porch; overlooking lake; near L exp. sta. Tel. owner, mornings only, Armitage 297.

TO RENT—NEW 3 AND 4 ROOM APTS., decorated to suit, $30 to $40. Agent on premises. 841 Cornelia-av.

TO RENT—827-33 LAWRENCE-AV., BEAUtiful 5 rms., ½ block from lake; $44. W. G. YOUNG & CO., 4606 Broadway.

TO RENT—6 R., LIGHT, AIRY 2D FL., h. w. heat; 2 priv. porches; $50. Call evenings, Sat. aft., or Sun. 5705 Wayne-av.

TO RENT—1340 BIRCHWOOD-AV., E. OF Sheridan-rd., beautiful 5 rm. apt., 2 baths, sun parlor; vacuum. Tel. Rog. Pk. 541.

TO RENT — 939 AINSLIE-ST., E. OF SHERIdan-rd., modern 6 rm. apt., sun parlor, 2 baths, back porch; rent for $65.

TO RENT—1544 JONQUIL-TERR., 2D, SIX rooms; sun rm.; 2 baths; nr. Howard L and lake; long or short lease; $55. R. P. 9559.

TO RENT—BEAU. 10 RM. APT.; RENT $200; lessee in military service. For further information call Sunnyside 3555.

TO RENT—4721 BEACON-ST., MODERN 5 room apt. and alcove; 2 private porches. For information Ph. Monticello 9014.

TO RENT—COMPLETE OFFERING HIGH class apts. and houses, Lincoln Pk. district. PAUL STEINBRECHER & CO., Tribune bldg.

TO RENT—4700 BEACON-ST., 1 8 R. APT., modern; all outside rms.; sunny; 2 baths; $60. Also 1 5 r., $35. Corner bldg.

TO RENT — 5116 SHERIDAN-RD., HIGH grade apt., six large rooms, $55.

TO RENT—FLATS—NORTHWEST.

TO RENT—N. W. COR. W. NORTH-AV. AND Artesian-av., 1 blk. from "L" station; newly decorated; all light; stove heat.
6 rooms, 2d floor $19.00
6 rooms, 3d floor 18.00
See janitor, Flat 1, 1610 Artesian-av.
GORDON STRONG & CO.,
209 S. State-st. Harr. 8181.

TO RENT—6 ROOM FLAT; NR. N. W. L Ravenswood sta. Call 2d fl., evenings or Sun., 1732 Leland-av. RAFTERY.

TO RENT — 5-6 ROOM FLATS, MODERN, 5330 Montrose; very reasonable. I. V. 5628.

TO RENT—5 ROOM MODERN FLAT, $20. 4068 W. Superior-st.

TO RENT—FLATS—WEST.

TO RENT—NEW WATSON APARTMENTS, Cor. Jackson and Central Pk.-blvd. Finest location, bldgs. and service. Entire west side opposite Gar. Pk. 4 and 5 rooms, beautifully decorated; sleeping porches, sun parlors, etc. Rents $— to $65; selected tenants only. Apply ... Kedzie 3170.

TO RENT—UP TO DATE 3 TO 6 RM. APTS. in Austin and Oak Park; private ... porches and sun parlor; nr. "L" ... surface line.
JOHNSON BROS. & COMPANY,
Austin 200. 5958 W. Lake-st. Oak Pk. ...

ONLY 5 LEFT.
New 6 room apts., steam, sleeping porches, etc., $45; 5415-31 W. Van Buren-st. Columbus Park and Garfield L. ... Geo. H. Cook. Austin 8724.

TO RENT—4603-5 WEST END-AV., 4 ... sun parlor, modern apartment in high grade building.
G. H. GOTTSCHALK & CO.,
111 W. Washington-st. Franklin ...

'Ideal Modern 6 R. Apt.
Sun porch; 1 block from L station and surface lines. 5815 Midway Pk., 2d apt. ...

TO RENT—S. W. COR. FRANCISCO and Walton-st.; modern light 4-5 rooms; steam heated apts.; $28-$30.

TO RENT—8 LARGE, SUNNY ROOMS, steam ht., hot water, priv. rear porch, yard; exc. trans.; 1847 Jackson-blvd. ...

TO RENT—FLATS—SUBURBAN.

TO RENT—6 ROOM APT. ON 2D FLOOR, 3 bedrooms, 2 baths; sun porch; hot water; garage. Ph. Monticello 959.

TO RENT—FURNISHED FLATS.

South Side.

TO RENT—FURNISHED APARTMENTS. HIGH CLASS, DELIGHTFULLY LOCATED MODERN BLDG., 4257-59 GRAND-BLVD. Suites 1, 2, 3, 5, 6 rooms. Each suite has large living room, kitchenette, bathroom, wall bed, gas range, ice box, elevator, and maid service. Several elegant 5 and 6 room apartments, $65 month; also of 1 and 2 rooms, with bath, $40 month.
Phone Oakland 2804.

TO RENT— TO RENT.
1 AND 2 ROOMS.
801-5 DREXEL SQUARE-BLVD.
AGENT ON PREMISES.
M. B. MORAN & CO.,
8 S. DEARBORN-ST. RAND. 6840.

Attractive Apartment,
6509 Ellis-av., 3d; 5 room, den; all light; porches; May to October; "L" surface; references. Hyde Pk. 5259.

TO RENT—RICHLY FURN. 7 RM. APT. ON Mich.-av., 2 baths, priv. frt. and rear porches; $75 per mo.; 3d floor, 2 blks. L sta., 1½ blks. Ind. surface line. Address J B ..., Tribune.

TO RENT—4021 ELLIS-AV., 1 W. COMpletely furnished 3 room apt.; sun parlor, 2 disp. beds. See janitor or H. D. NOTT & CO., 1007 E. 43d-st. Oak. ...

TO RENT—FURNISHED MODERN SIX RM. apt.; piano; linen, silver; good transportation; Kenwood L, Ill. Cent., and surface; $— per month. Kenwood 1452.

TO RENT—SHIRLEY APARTMENTS, 4164 DREXEL-BLVD., COR. 42D-ST. Fireproof bldg.; com. furn. for hskpg.; $— to $55 mo., incl. linen, light, gas.

TO RENT—4450 OAKENWALD, FURN. flats and suites; nr. L and I. C. Drexel 7703.

TO RENT — 3804 ELLIS-AV., 2D, NICELY furn. 7 rm. apt.; must be seen to be appreciated. Oakland 4472.

TO RENT—FURNISHED, 8 RMS., 2 BATHS, 1st floor, 5712 Michigan-av.; very attractive; reas.; L. Call or phone Oakland ...

TO RENT—HANDSOMELY FURNISHED room apt.; 2 baths; extra lavatory; 3 bedrooms. 442 E. 48th-st. Ph. Oakland 4261.

TO RENT—3909 GRAND-BLVD.—2 ROOM apartment, kitchenette, bath, 2 beds; all outside rooms, well heated; 1 blk. to "L."

TO RENT—4516 PRAIRIE-AV.; ONLY 3 RM. flats in city having private front and rear porches; home style; new bldg.

TO RENT—421 E. 45TH-ST., NEWLY FURN. 2 rm. apts.; prices moderate. Don't fail to see these cozy homes before renting.

TO RENT—4554 OAKENWALD-AV., BLOCK east of Lake Park-av., newly furn. 3 rm. apts., prices moderate. See these ...

TO RENT—3915 ELLIS-AV., 2 AND 3 RM. apts., furn. complete. See janitor on prem.

TO RENT—3870 ELLIS-AV., APT. 72—NEW dec. 3 rm. apt.; nicely furn.; all trans.

North Side.

THE FRONTENAC APTS.
725 Irving Park-blvd. Ph. Lake View 767. Completely furnished 4 to 6 room apts., handsomely furnished. Choice location, 2 blocks to lake and Sheridan L exp sta.

FERNWOOD APT. HOTEL,
4050 Sheridan-rd. Ph. Well. 36. Completely furnished 2 to 5 rooms, with maid service. $65 per month and up.

TO RENT—THE GLENGYLE. New and exclusive. 8 story, fireproof. RENTALS, $50 to $110. 941 Glengyle-pl. Half block to lake. Off Sheridan-rd. A FEW OF OUR BEST 3 room sun parlor furnished apartments now available at $100 and $110 a month; maid service, light, and gas included; hotel service; 2 blocks from Argyle L sta. Sunnyside 4820.

TO RENT—CALIFORNIA APTS.

KELLSHORE HOTEL.
718-756 Irving Park-blvd. Ph. Wel. 36. 3 to 5 rooms, kitchen, fully equipped. Living and maid question now solved. High class cafe; commissary and maid service. Maid service, light, gas, and ice included; $70 up.

TO RENT—THREE MONTHS, DELIGHTfully located, handsomely, completely furnished modern 7 room third apartment, two baths, sun parlor. 937 Margate-ter., half block lake and Sheridan-rd. $75. Tel. Sunnyside 1864 or Harrison 3210.

TO RENT—THE HIGHLAND—FIREPROOF apt. hotel (very exclusive). We now have a few choice apts., 1-2 rms., kitch., $35 and $50 per month, inc. light, gas, and ice. Cafe. 7455 Greenview-av. 1 block Birchwood "L" sta. Ph. R. P. 6100.

TO RENT — FURNISHED, IN NEW ... Apts., 2, 3, 4, 5, 6 rooms, $35-$60, 17 minutes to loop; C. & N. W. Ry. LOGAN SQUARE BOND & REALTY CO., 4000 Irving Park-blvd.

TO RENT—SUBLET UNTIL OCT. 1, COMpletely furnished 4 room apt.; party leaving same can purchase furniture for $— including linens and china. Phone Wellington 5011 after 7 p. m.

THE LAKELAND APTS.,
811-833 GALT-AV.
3-4 rooms; $60; very attractive; garage; 2 blks. s. Wil., ½ blk. lake. Graceland 7379.

TO RENT—EASTWOOD BEACH APTS., 811-817 EASTWOOD-AV.
Housekeeping suites, with finest furnishings and appointments, on lease to applicants with select references. Sunnyside 2340.

TO RENT—6103 WINTHROP-AV., 2D—FOUR large rooms, sun parlor, In-a-Dor bed, shower; elegantly furn.; immed. poss.; $65. See janitor or Randolph 1121.

TO RENT—PRIVATE HOME, WELL FURN. 5 rm., sun parlor, mod., piano; refined people only; 6 mo. lease; Ravenswood elevated. 3607 Leland, 3d fl.; $55. Ph. Irving 1277.

TO RENT—MAGNOLIA TERRACE APTS., 2 and 3 rms. completely furn.; resid. dis., nr. Argyle L sta.; beach; $13.50 per wk. and up. 4878 Magnolia-av. Sunnyside 673.

TO RENT—WILL SHARE MY 7 RM. APT. with married couple; 2 blks. Lincoln Pk.; reasonable. Diversey 5029.

TO RENT — FURNISHED FLAT BY WEEK, mo., or yr.; new bldg., nr. lake and Loyola L. 1425 Albion-av. Ph. R. P. 4664.

TO RENT—5 RMS., MOD., COZY, AND light, 2d floor. Rm. 862 Chamber of Commerce, bet. 12 and 1 p. m.

TO RENT—1ST AND 2D, ALL LIGHT, 7 rm., furn. or unfurn.; st. ht., elec. light, 1 blk. Argyle exp., e. of Broad. Edge. 7...

TO RENT — MUSICIAN'S APT., NR. LAKE, fine pictures, rugs, piano, 4 rms., alcove, 2 beds, $65. 4164 Clarendon. Grace. 8589.

TO RENT—HIGH GRADE 4 RM. FURN. apt., nr. "L"; sun porch; $42. 2301 Sunnyside-av.

TO RENT — 4 R. FUR. APT., SUN PARLOR, $45. CUNNING, 444 Fullerton-pkwy.

Northwest Side.

TO RENT — NICELY FURNISHED 5 ROOM steam heated flat; two family flat building; reference required. See mornings. Phone Monticello 1926.

West Side.

TO RENT—2825 WASH.-BLVD., FINE 5 R. Furn. Apt., six months, $45. WEISS.

Suburban.

TO RENT—5 RM. APT., FURNISHED; 2 blks. from elevated, Oak Park; $40; refs. required. Address F P 507, Tribune.

WANTED—TO RENT—FLATS.

WANTED—TO RENT—MODERN 5-6 APARTment with garage in 2, 3 or 6 flat bldg., in or around Woodlawn; 7 years in present apartment. Phone Hyde Park 7416.

WANTED—TO RENT—HAVE COLORED APplicant for stm. htd. flat. What have you? W. H. McCLELLAN, 29 E. 31st-st.

WANTED—TO RENT—FIVE ROOM FLAT, S. Side; state particulars. Address ..., Tribune.

WANTED—TO RENT—ON SOUTH SIDE, 3 room furnished apartment; best reference. 6001 Calumet, 1st apartment.

TO RENT—STORES—DOWNTOWN.

TO RENT — STORE, 40X82, ALSO BASEment, 2,400 sq. ft., n. w. cor. W. Lake and Jefferson; floors carry heavy mdse. or ... Combined store and base., 3,280 sq. ft. affords VERY CHEAP and desirable space.
HENRY A. KNOTT,
1634, 208 S. La Salle-st.

TO RENT—STORES—SOUTH.

TO RENT — 434 E. 31ST-ST., SINGLE OR double stores; steam heat, electric; good department store location; bargain. W. H. BRINKMAN, 3119 Indiana-av.

TO RENT—STORE, 3453 COTTAGE GROVE-av., 19x70x23; basement; $35. W. LAUNDER, 917, 39 S. La Salle-st.

TO RENT—N. W. COR. 63D AND VERNON, modern stores. S. FISHER, 719 E. ... Wentworth 37.

TO RENT—GOOD SPOT FOR GROC. MARket. 508 E. 61st; 2 big stores, arch between; rent reas. Rand. 3159.

TO RENT—327 W. 63D-ST., COR. ..., 20x65; ex. loc. for drug or conf. ... & CO., 38 S. Dearborn. Central 1850.

TO RENT—LADY DOING HEMSTITCHING will rent part of fine light new store; ... room is desired. 4316 Indiana-av.

TO RENT—STORES, 1901 S. ... 726 Sacramento-blvd., ... For ... ther, dry goods, baker, plumber, ...

TO RENT—STORES—SOUTHEAST ... corner, 69th and Racine-av.; ... confectioner, dry goods, ... baker, etc.; rent reas. ... Call Oakland 1600. L.M.C.

TO RENT—N. W. COR. 53D AND K..., store and adjoining stores, ... grocery, market, etc.; low ... party; conc. to May 1. Tel. Dre...

TO RENT—S. W. CORNER 59TH-... Racine-av., suitable for drug store ... to good tenant. Apply owner, ... 402 S. Wabash-av.

TO RENT—5921-23 PRAIRIE-AV. ... for grocer, market; $25 each. S... 11 S. La Salle-st. Rand. 498...

TO RENT—STORES—NORTH.

WILSON-AV.—NEW ST...
S. w. cor. Malden, 2½ blocks w... location for high class de... ladies' hair dressin... or cigar and periodical sh... fireproof bldg.; only stores ... Tel. Sunnyside 5410.

TO RENT — S. W. COR. N. CLA... Ontario-sts., store, 28x100, with ... basement, which is now equip... standard bowling alleys; for b... restaurant, or any business. ... W. Washington. Rand. 729...

TO RENT—A VARIETY OF STOR... for any line of business exce... most attractive leases. ... BROOMELL BROTHERS ... Washington-st., Main 1402.

TO RENT—STEAM HEATED ST... North Shore business district—... 1038-1040-1050 Bryn M... Sheridan-rd.; concessions. ADAMS, ... CO., 30 N. La Salle-st. Frank...

TO RENT—STORE ADJ. 2 LA... 54 ft. window display fo... trimmer, or salesroom; a... to $150. ... ELSER & CO., 812 Irving Par...

TO RENT—$37.50—STM. HEATE... in 30 apt. bldgs. See janit... 2856 N. Clark-st. and 1106 W... THEODOR W. BUHMANN, 2634 N...

TO RENT—2848 BRDWY., 4650 ... 936 Grace, 1132 Ar... J. B. WALLER. Ph. Cent...

TO RENT — 4668 LINCOLN-AV. ... Leland-av., nr. "L" depot. ... N. WEART & CO., 25 N. Dear...

TO RENT—1540 JARVIS-AV., NR ... millinery, jewelry, beauty parlor ... WHITESIDE & WENTWORTH. 8 ...

TO RENT—COMPLETE LIST OF ... floors, buildings, on North and ... ALBERT H. WETTEN & CO., 108 S...

TO RENT—116 E. OHIO, STORE A... blvd. $50 per mo. BUSH, 3... Tel. Randolph 809.

TO RENT—STORES—NORTH...

TO RENT — STORE, BAS., AND ... about 15,500 sq. ft.; steam h., ... front and rear; daylight ... Milwaukee-av. Monroe 451...

TO RENT — STORE, BAS., AN... about 8,000 sq. ft.; streets fron... Inq. 1030 Milwaukee-av. Mo...

TO RENT—STORES—W...

TO RENT—9 SO. CAMPBELL... store, corner Madison; elec., ... water; $12.

TO RENT—LARGE COR. STORE ... California-av., adj. L sta., for ... floor and basement. Ph. Ga...

TO RENT—TRANS. COR. SALO... cor. Western and 12th. Wab. 16...

TO RENT—OFFICES AND S...

Downtown.

COLUMBUS MEMO...
BUILDING,
31 North State-s...
Jewelers' Salesroo...
Several offices especially adapt... business. Best protected building ... and the lowest insurance rate.
Physicians' Offic...
Desirable offices for ethical ph... dentists. Always efficient and ... service.
General Offices
For insurance companies and a... desirous of locating in the re...
JOHN R. MAGILL ...
Telephone Central 7900 ... 35 N. DEARBORN-ST.

TO RENT— TO ...
TACOMA BUILDI...
N. E. Cor. La Salle and Madison—... outside offices for lawyers, ... or financial concerns at reas... Possession now or May 1. F...

SECURITY BUILD...
S. E. Cor. Madison and Wells-st... rooms for lawyers, architects, ... mfr.'s agent at low rental. Fr... THE UNIVERSITY OF CH...

TO RENT—A FEW VERY CH... daylight offices and suits, $20, ... and $35. See us first before r... where.
Manhattan Building, ...
BALLARD, ROWE & WHITMAN ...
431 S. Dearborn-st. Tel. Harris...

DICKEY BUILDI...
180 N. Dearborn...
Offices and salesrooms. Exc... First class service. Very reasona...

TO RENT — IN MASONIC TEM... lished desk room or additiona... of reception room with attend... service, all daylight; $10 per mon... Central 544.

FIRST NAT. BANK ...
Splendid suite, 5 private offic... reception room, outside light. ... Nat. Bank Bldg.

TO RENT—OFFICES, 35 S. DEA... N. E. Cor. Monroe-st., opposit... bank; good light; first class ... reasonable. Apply R. 204, Centr...

TO RENT—OFFICES, LARGE A... single, $10, $12.50, $15 per ... 2, 3, 4, and 5 rooms, $20 ... BONHEUR, 326 River-st. C...

TO RENT — SUITES, 4 RM... suites, 2 rms., $25-$35; single ... 106 N. La Salle-st. ... Main 2611.

TO RENT—DESKROOM WITH ... 2 rm. suite, 21 N. La Salle.... ... 2 rm. suite, new bldg. ... G. V. & J. M. CLEARY, 123 ...

TO RENT—FACING STREET; ... LOOP; $15 PER MONT... 333 S. DEARBORN-...

TO RENT—VERY DESIRABL... office or desk space; unlimi... service. 917 Ashland Block.

TO RENT—NICE 1 OR 2 ... offices, furnished or unfurnishe... Hall Square Bldg., 139 N. Clar...

TO RENT—IN MALLERS BLDG... desirable office space; possession... Rm. 1109. Phone Rand. 6...

TO RENT—2 PRIVATE OFFI... waiting room and workroom. ... of Mallers Bldg. Phone Rando...

TO RENT—PRIVATE OFFICE ... floor. Phone service. 79 ... Randolph 2440.

TO RENT—DESIRABLE OFFIC... 120 S. State-st. C. V. McER... La Salle-st.

TO RENT—S. E. COR. RAND. ... 2 offices and recep. rm. $30. ... J. P. STRICKLAND & ... Harr. 8774. 1066 ...

TO RENT—SUBLEASE DESIRA... office, 2 rms., in Stock Exch... possession if desired; sacri... H N 321, Tribune.

TO RENT—FINE, LIGHT OFF... space in quiet loop real estat... reasonable. Phone Franklin 50...

TO RENT—OFFICES; STOCK ... rooms; modern convenience... 117 W. Randolph.

TO RENT — VERY LIGHT ... space; all conven.; reas. 165...

TO RENT—DESK SPACE, ROO... Washington-st. Phone Centr...

TO RENT—DESK ROOM; GO... unlimited phone. 444 Webe...

TO RENT—DESIRABLE OFFIC... reasonable. 127 N. Dearbor...

TO RENT—FURN. PRIV. OFF... space. 20 E. Jackson. Suit...

TO RENT—DESK SPACE, GRO... 110 N. Franklin. Ph. Main ...

TO RENT—PRIV. OFFICES, ... steno.; tel.; reas. 501-3 Lu...

General.

TO RENT—PHYSICIANS AN... suite of 2 offices on second fl... Bldg., 3900 Cottage Grove-av.; ... occupied as above for the last 2... tenants gone to the war; ever... immediate possession. Apply ... dress J O 313, Tribune.

TO RENT—SMALL OFFICE B... plumbing, elec., and gas; we... C. depot, Windsor Park. ... LOMBERG, 30 N. La Salle.

TO RENT—N. E. COR. CLARE... —Office, 1st class location ... drug store. HUGO ASH... 4440. 11 S. LA SALLE.

TO RENT—OFF. CHATEA... Bldg., priv. gen. recept. rms...

TO RENT—FLOORS AN...

GOETZ BUILD...
S. W. cor. of Austin-av., ... sprinkled; 5th, 6th, and 8th fl... 5,000 ft. bsmt.; 25c to 3... power.
3d fl., 326 W. Erie-st., 6,000 ...
EDWIN J. BOWES ...
Exclusive Agen...
111 W. Monroe-st. Tel. ...

TO RENT—18 S. Wells-st., 450 to 1,0... space; fireproof; excell... watchman; low rental ...

UNHEATED LO...
S. w. cor. Van Buren and We... closet, hall, 579 ...
THE UNIVERSITY OF ...
804, 189 W. Madison-st. ...

TO RENT—FIRST FLOOR. Suitable ... and warehouse; sprinkled. ... and shipping facilities. ... J. HARLEY BRA... Phone Monroe 146. 217 N. ...

TO RENT—4 FLOORS, 5,000 ... newly remodeled, steam he... rent reasonable. 710-... Phone Haymarket 2886.

O RENT—FLATS—WEST.

T—NEW WATSON APARTMENTS Jackson and Central Pk.-blvds. location, bldgs. and service. west side opposite Gar. Pk. 5 rooms, beautifully decorated; sleeping porches, sun parlors, etc. Rents $4... selected tenants only. Appointments ...470.

T—UP TO DATE 3 TO 6 RM. APTS. ...tin and Oak Park; private screened ...and sun parlor; nr. "L" r. r. ...ine.

...OHNSON BROS. & COMPANY, ...00. 5958 W. Lake-st. Oak Pk. 10...

ONLY 5 LEFT.

...room apts., steam, sleeping porches ...5; 5415-31 W. Van Buren-st., near ...s Park and Garfield L. Open, or ...Cook. Austin 8724.

T—4603-5 WEST END-AV., 4 RMS. ...rlor, modern apartment in high grade

...G. H. GOTTSCHALK & CO. ...Washington-st. Franklin 2800.

...eal Modern 6 R. Apt.

...rch; 1 block from L station and sur... 5815 Midway Pk., 2d apt. Austin...

...NT—S. W. COR. FRANCISCO-AV. ...Walton-st.; modern light 4-5 room ...ested apts.; $28-$30.

...NT—8 LARGE, SUNNY ROOMS ...ht., hot water, priv. rear porch and ...c. trans.; 1847 Jackson-blvd.; $45.

RENT—FLATS—SUBURBAN.

...T—6 ROOM APT. ON 2D FLOOR; 3 ...ms, 2 baths; sun porch; hot water; ...Ph. Monticello 959.

RENT—FURNISHED FLATS.

South Side.

...NT—FURNISHED APARTMENTS, ...CLASS, DELIGHTFULLY LOCATED ...N BLDG., 4257-59 GRAND-BLVD. ...1, 2, 3, 5, 6 rooms. Each apmt. ...e living room, kitchenette, private ...n, wall bed, gas range, icebox, tel. ...and maid service. Several elegant 5 ...room apartments, $65 month; suites ...2 rooms, with bath, $40 month. Phone Oakland 2604.

...NT— TO RENT— 1 AND 2 ROOMS. ...01-5 DREXEL SQUARE-BLVD. AGENT ON PREMISES. M. B. MORAN & CO. ...DEARBORN-ST. RAND. 6848.

...ttractive Apartment,

...llis-av., 3d; 5 room, den; all light; 3 ...May to October; "L" surface; ref. ...Hyde Pk. 5259.

...T—RICHLY FURN. 7 RM. APT. ON ...av., 2 baths, priv. frt. and rear ...$75 per mo.; 3d floor, 2 blks. L sta. ...ind. surface line. Address J B 60.

...T—4021 ELLIS-AV., 1 W., COM... furnished 3 room apt.; sun parlor; ...beds. See janitor or H. D. NOR... CO., 1007 E. 43d-st. Oak. 1301-2.

...T—FURNISHED MODERN SIX RM. ...piano; linen, silver; good transporta... ...nwood L, Ill. Cent., and surface; $55. ...th. Kenwood 1452.

...NT—SHIRLEY APARTMENTS, ...4 DREXEL-BLVD., COR. 43D-ST. ...oof bldg.; com. furn. for hskpg.; $45 ...mo., incl. linen, light, gas.

...ENT—4450 OAKENWALD, FURN. ...and suites; nr. L. and I. C. Drexel

...NT — 3804 ELLIS-AV., 2D, NICELY ...7 rm. apt.; must be seen to be appre... Oakland 4472.

...NT—FURNISHED, 8 RMS., 2 BATHS, ...oor, 5712 Michigan-av.; very attrac... ...s.; L. Call or phone Oakland ...

...NT—HANDSOMELY FURNISHED 6 ...apt.; 2 baths; extra lavatory; 3 bed... 442 E. 48th-st. Ph. Oakland 4201.

...NT—3909 GRAND-BLVD.—2 ROOM ...ment, kitchenette, bath, 2 beds; all ...rooms, well heated; 1 blk. to "L."

...NT—4516 PRAIRIE-AV.; ONLY 2 RM. ...in city having private front and rear ...home style; new bldg.

...NT—421 E. 45TH-ST., NEWLY FURN. ...apts.; prices moderate. Don't fail to ...se cozy homes before renting.

...NT—4554 OAKENWALD-AV., BLOCK ...of Lake Park-av., newly furn. cozy ...prices moderate. See these first.

...NT—3915 ELLIS-AV., 2 AND 3 RM. ...furn. complete. See janitor on prem.

...T—3870 ELLIS-AV., APT. 72—NEW. ...rm. apt.; nicely furn.; all trans.

North Side.

...E FRONTENAC APTS.,

...ring Park-blvd. Ph. Lake View 7672. ...tely furnished 4 to 6 room apts., hand... furnished. Choice location, 2 blocks ...and Sheridan L exp sta.

FERNWOOD APT. HOTEL ...heridan-rd. Ph. Well. 36. Completely ...ed 2 to 5 rooms, with maid service ...month and up.

...ENT— GLENGYLE ...and exclusive. ...ory, fireproof. RENTALS ...50 to $110. ...Glenzyle-pl. ...block to lake. ...Sheridan-rd.

A FEW OF OUR BEST 3 room sun parlor furnished apartments now available at $100 and $110 a month; maid service, light and gas included; hotel service; 2 blocks from Argyle L sta. Sunnyside 4820.

O RENT—CALIFORNIA APTS.

KELLSHORE HOTEL. ...736 Irving Park-blvd. Ph. Well. 36. ...5 rooms, kitchen, fully equipped. ...and maid question now solved. ...class cafe; commissary and hotel ...Maid service, light, gas, and linen ...$70 up.

...ENT—THREE MONTHS, DELIGHT... located, handsomely, completely fur... modern 7 room third apartment; east ...ths, sun parlor. 937 Margate-ter. ...ck lake and Sheridan-rd. $75. Ph. ...de 1864 or Harrison 3210.

...NT—THE HIGHLAND—FIREPROOF ...otel [very exclusive]. We now have ...choice apts., 1-2 rms., kitch., $39.50 ...per month, inc. light, gas, and serv... ...afe. 7455 Greenview-av. [2 blocks ...od "L" sta.] Ph. R. P. 6100.

...T — FURNISHED, IN NEW RACE ...2, 3, 4, 5, 6 rooms, $35-$60; 15 ...to loop; C. & N. W. Ry. LOGAN ...BOND & REALTY CO., 4069 Irv... ...k-blvd.

...T—SUBLET UNTIL OCT. 1, COM... furnished 4 room apt.; party leav... ...can purchase furniture for $100. ...linens and china. Phone Wellington... ...after 7 p. m.

...E LAKELAND APTS.,

811-833 GALT-AV. ...ms; $60; very attractive; garage; 2 ...Wil. ½ blk. lake. Graceland 7379.

...T—EASTWOOD BEACH APTS., 811-817 EASTWOOD-AV. ...eeping suites, with finest furnish... ...appointments, on lease to applicants ...ct references. Sunnyside 2345.

...T—6103 WINTHROP-AV., 2D—FOUR ...rooms, sun parlor, in-a-Dor bed, ...elegantly furn.; immed. poss.; rent ...janitor or Randolph 1121.

...T—PRIVATE HOME, WELL FURN. ...sun parlor, mod., piano; refined peo... 6 mo. lease; Ravenswood elevated. ...and, 3d fl.; $55. Ph. Irving 1277.

...T—MAGNOLIA TERRACE APTS. ...3 rms. completely furn.; resid. dis. ...e L sta.; beach; $13.50 per week. ...4878 Magnolia-av. Sunnyside 6745.

...T—WILL SHARE MY 7 RM. APT. ...arried couple; 2 blks. Lincoln Pk.; ...e. Diversey 5029.

...— FURNISHED FLAT BY WEEK ...yr.; new bldg., nr. lake and Loyola ...Albion-av. Ph. R. P. 4664.

...T—5 RMS., MOD., COZY, AND ...d floor. Rm. 802 Chamber of Com... ...t. 12 and 1 p. m.

...T—1ST AND 2D, ALL LIGHT, 4 ...n, or unfurn.; st. ht., elec. light; 1 ...le exp., e. of Broad. Edge. 7878.

...— MUSICIAN'S APT., NR. LAKE; ...ures, rugs, piano, 4 rms., alcove. ...4164 Clarendon. Grace. 8589.

...T—HIGH GRADE 4 RM. FURN. ..."L"; sun porch; $42. 2501 Sun...

...— 4 R. FUR. APT. SUN PARLOR ...NNING, 444 Fullerton-pkwy.

Northwest Side.

...— NICELY FURNISHED 5 ROOM ...eated flat; two family flat build... ...nce required. See mornings. Phone ...1926.

West Side.

...—2825 WASH.-BLVD., FINE 5 R. ...t., six months, $45. WEISS.

Suburban.

...—5 RM. APT., FURNISHED; TO ...m elevated Oak Park; $50; refs. ...Address F P 507, Tribune.

...TED—TO RENT—FLATS.

...-TO RENT—MODERN 5-6 APART... ...h garage in 2, 3 or 6 flat bld. in ...Woodlawn; 7 years in present ...Phone Hyde Park 7416.

...-TO RENT—HAVE COLORED AP... ...or stm. htd. flat. What have you? ...CLELLAN, 29 E. 31st-st.

...-TO RENT—FIVE ROOM FLAT ...state particulars. Address Y 21...

...-TO RENT—ON SOUTH SIDE, A ...nished apartment; best references ...ner, 1st apartment.

...T—STORES—DOWNTOWN.

...— STORE, 40X22, ALSO BASE... ...00 sq. ft., n. w. cor. W. Lake and ...loors carry heavy mdse. or mchy. ...store and base., 3,280 sq. ft. ...RY CHEAP and desirable space. ...HENRY A. KNOTT, ...34, 208 S. La Salle-st.

...ENT—STORES—SOUTH.

...— 434 E. 31ST-ST., SINGLE OR ...ores; steam heat, electric; good de... ...store location; bargain. W. M. ...3119 Indiana-av.

...STORE, 3453 COTTAGE GROVE ...0x23; basement; $35. W. D. ...917, 39 S. La Salle-st.

...N. W. COR. 63D AND VERNON ...ores. S. FISHER, 719 E. 63d-st. ...37.

...GOOD SPOT FOR GROC. MAR... ...E. 61st; 2 big stores, arch be... ...reas. Rand. 3159.

...327 W. 63D-ST., COR. STORE ...loc. for drug or conf. CADDE... ...Dearborn. Central 1850.

...LADY DOING HEMSTITCHING ...art of fine light new store; living ...red. 4316 Indiana-av.

...STORES, 1001 E. 55TH-ST., ...for drug, ...baker, plumber, ...

TO RENT—STORES—SOUTH.

TO RENT—STORES—SOUTHEAST TRANS. corner, 69th and Racine-av.; good for confectioner, dry goods, barber, baker, etc.; rent reas.; conc. to ...; Call Oakland 1600. L. M. O'Donnell.

TO RENT—N. W. COR. 53D AND KENWOOD, store and adjoining stores, good for grocery, market, etc.; low terms to ...party; conc. to May 1. Tel. Drexel 6480. FLAXMAN.

TO RENT—S. W. CORNER 59TH-ST. AND ...av., suitable for drug store; reasonable to good tenant. Apply owner, John M. ..., 402 S. Wabash-av.

TO RENT—5921-23 PRAIRIE-AV. FINE ...grocer market; $25 each. S. H. New... 11 S. La Salle-st. Rand. 4980.

TO RENT—STORES—NORTH.

WILSON-AV.—NEW STORES

...w. cor. Malden, 2½ blocks west of L; ...location for high class delicatessen, ...and ladies' hair dressing parlor, ...or cigar and periodical shop; street ...fireproof bldg.; only stores vacant in ... Tel. Sunnyside 5410.

TO RENT — S. W. COR. N. CLARK AND ...store, 28x100, with or without ...which is now equipped with ...bowling alleys; for buffet, drug ...restaurant, or any business. PAGIN & CO., ...W. Washington. Rand. 729.

TO RENT—A VARIETY OF STORES SUITable for any line of business except saloon. ...most attractive leases. See what ...BROOMELL BROTHERS, 111 W. ...Main 1402.

TO RENT—STEAM HEATED STORES IN ...Shore business district—1007-1011 1038-1040-1050 Bryn Mawr, near ...concessions. ADAMS, CARSON ...CO., 30 N. La Salle-st. Franklin 786.

TO RENT—STORE ADJ. 2 LARGE GA... ...54 ft. window display for auto ac... trimmer, or salesroom; also others, ...to $150. ...ELSER & CO., 812 Irving Park-blvd.

TO RENT—$37.50—STM. HEATED STORES in 30 apt. bldgs. See janitors, 2656 N. Clark-st. and 1106 Wells-st. THEODORE W. BUHMANN, 2634 N. Clark-st.

TO RENT—2848 BRDWY., 4650 BRDWY., ...Rush, 936 Grace, 1132 Argyle, 3484 ...wy. J. B. WALLER. Ph. Central 3210.

TO RENT — 4668 LINCOLN-AV. AND 2305 ...land-av., nr. "L" depot. ...N. WEART & CO., 25 N. Dearborn-st.

TO RENT—1540 JARVIS-AV., NR. L STA.; millinery, jewelry, beauty parlor; $35. WHITESIDE & WENTWORTH, 8 S. Dearbn.

TO RENT—COMPLETE LIST OF STORES, floors, buildings, on North and West Sides. ALBERT H. WETTEN & CO., 108 S. La Salle.

TO RENT—116 E. OHIO, STORE AND HOUSE ...blvd. $50 per mo. BUSH, 38 S. Dearborn. Tel. Randolph 809.

TO RENT—STORES—NORTHWEST.

TO RENT — STORE, BAS., AND 3 LOFTS, about 15,500 sq. ft.; steam h., elec. elev.; streets front and rear; daylight. Inquire 1030 Milwaukee-av. Monroe 4518.

TO RENT — STORE, BAS., AND LOFT; about 8,000 sq. ft.; streets front and rear; ...Inq. 1030 Milwaukee-av. Monroe 4518.

TO RENT—STORES—WEST.

TO RENT—9 SO. CAMPBELL, LIGHT store, corner Madison; elec., gas., toilet, ...; $12.

TO RENT—LARGE COR. STORE AT 423 S. California-av., adj. L sta., for $40 month. ...floor and basement. Ph. Garfield 3265.

TO RENT—TRANS. COR. SALOON, S. W. cor. Western and 12th. Wab. 1683 after 4.

TO RENT—OFFICES AND STUDIOS.

Downtown.

COLUMBUS MEMORIAL BUILDING,

31 North State-st.

Jewelers' Salesrooms.

Several offices especially adapted for this ... Best protected building in the city ...the lowest insurance rate.

Physicians' Offices.

Desirable offices for ethical physicians and ...ists. Always efficient and courteous ...vice.

General Offices.

For insurance companies and all other offices desirous of locating in the retail district.

JOHN R. MAGILL & CO.,

Telephone Central 7900. 35 N. DEARBORN-ST.

TO RENT— TO RENT—

TACOMA BUILDING,

N. E. Cor. La Salle and Madison-sts., attractive outside offices for lawyers, real estate ...or financial concerns at reasonable rent. Possession now or May 1. Frank. 3461.

SECURITY BUILDING,

S. E. Cor. Madison and Wells-sts., desirable ...rooms for lawyers, architects, publishers, ...mfr.'s agent at low rental. Franklin 3461. THE UNIVERSITY OF CHICAGO.

TO RENT—A FEW VERY CHOICE ALL daylight offices and suits, $20, $25, $30, and $35. See us first before renting elsewhere.

Manhattan Building. BALLARD, ROWE & WHITMAN, Agents. 431 S. Dearborn-st. Tel. Harrison 1200.

DICKEY BUILDING,

180 N. Dearborn-st.

Offices and salesrooms. Excellent light, first class service. Very reasonable rent.

TO RENT — IN MASONIC TEMPLE, FURnished desk room or additional space, use ...reception room with attendants, phone ...vice, all daylight; $10 per month. MORE... ...Central 544.

FIRST NAT. BANK BLDG.

Splendid suite, 5 private offices, large reception room, outside light. Apply 1034 ...Nat. Bank Bldg.

TO RENT—OFFICES, 35 S. DEARBORN-ST., N. E. Cor. Monroe-st., opposite First Nat. Bank; good light; first class service; prices reasonable. Apply R. 204. Central 91.

TO RENT—OFFICES, LARGE AND SMALL. Single, $10, $12.50, $15 per month; suites of 2, 3, 4, and 5 rooms, $20 up. BONHEUR, 326 River-st. Central 2100.

TO RENT — SUITES, 4 RMS., $60-$70; suites, 2 rms., $25-$35; single offices, $10-$20. 106 N. La Salle-st. E. W. SHAW. ...Main 2611.

TO RENT—DESKROOM WITH SERV. $12.50 ...2 rm. suite, 21 N. La Salle .... 15.00 ...2 rm. suite, new bldg. .... 40.00 G. V. & J. M. CLEARY, 123 W. Madison.

TO RENT—FACING STREET; INSIDE LOOP; $15 PER MONTH UP. 333 S. DEARBORN-ST.

TO RENT—VERY DESIRABLE PRIVATE office or desk space; unlimited telephone service. 917 Ashland Block.

TO RENT—NICE 1 OR 2 PRIVATE OFfices, furnished or unfurnished. 1402 City Hall Square Bldg., 139 N. Clark-st.

TO RENT—IN MALLERS BLDG., VERY DEsirable office space; possession at once. Apply Rm. 1109. Phone Rand. 6651.

TO RENT—2 PRIVATE OFFICES; FURN.; waiting room and workroom. Apply office ...Mallers Bldg. Phone Randolph 6651.

TO RENT—PRIVATE OFFICE ON GROUND floor. Phone service. 79 W. Lake-st. Randolph 2440.

TO RENT—DESIRABLE OFFICES, $18-$20; 120 S. State-st. C. V. McERLEAN, 39 S. La Salle-st.

TO RENT—S. E. COR. RAND. AND CLARK, 2 offices and recep. rm., $30. J. P. STRICKLAND & CO., Harr. 8774. 1066 Rookery Bldg.

TO RENT—SUBLEASE DESIRABLE FRONT office, 2 rms., in Stock Exchange; immediate possession if desired; sacrifice. Address ...N 321, Tribune.

TO RENT—FINE, LIGHT OFFICE OR DESK space in quiet loop real estate office. Reasonable. Phone Franklin 5055.

TO RENT—OFFICES; STOCK AND SALESrooms; modern conveniences; low rental. 117 W. Randolph.

TO RENT — VERY LIGHT FUR. DESK space; all conven.; reas. 1657 Monadnock.

TO RENT—DESK SPACE, ROOM 608, 69 W. Washington-st. Phone Central 2850.

TO RENT—DESK ROOM; GOOD SERVICE; unlimited phone. 444 Webster Bldg.

TO RENT—DESIRABLE OFFICES IN LOOP; reasonable. 127 N. Dearborn, Room 925.

TO RENT—FURN. PRIV. OFFICE OR DESK space. 20 E. Jackson. Suite 800.

TO RENT—DESK SPACE, GROUND FLOOR, 110 N. Franklin. Ph. Main 1492.

TO RENT—PRIV. OFFICES, DESK SPACE, steno.; tel.; reas. 501-3 Lumber Exch.

General.

TO RENT—PHYSICIANS AND DENTISTS—Suite of 2 offices on second floor of Thacker ... 3900 Cottage Grove-av.; has been occupied as above for the last 25 years; occupants gone to the war; every convenience; immediate possession. Apply to janitor. Address J O 313, Tribune.

TO RENT—SMALL OFFICE BLDG., 2 RMS., plumbing, elec., and gas; well located; opp. I. C. depot, Windsor Park. $10. EDWIN ...OMBERG, 30 N. La Salle.

TO RENT—N. E. COR. CLARK AND ALDINE —Office. 1st class location for dentist. Inquire drug store. HUGO ASH & CO. Cent. ...440. 11 S. LA SALLE.

TO RENT—OFF. CHATEAU THEATER Bldg., priv. gar. recpt. rms.; Brdy.-Grace.

TO RENT—FLOORS AND LOFTS.

GOETZ BUILDING,

S. W. cor. of Austin-av. and Orleans; sprinkled; 5th, 6th, and 8th floors, 11,000 ft. ...; 5,000 ft. bsmt.; 25c to 35c sq. ft.; cheap power. 3d fl., 326 W. Erie-st., 6,000 sq. ft., $2,100. EDWIN J. BOWES JR., Exclusive Agent. 111 W. Monroe-st. Tel. Rand. 5075.

TO RENT— LEES BUILDING. 19 S. Wells-st., 450 to 1,075 sq. ft. light stock space; fireproof; excellent shipping facilities; watchman; low rental; ready now. UNHEATED LOFT. N. w. cor. Van Buren and Sherman-sts., No. 4, 4 rooms, closet, hall, 579 sq. ft.; $25. THE UNIVERSITY OF CHICAGO, ...804, 189 W. Madison-st. Franklin 3461.

TO RENT— BRADLEY BLDG. FIRST FLOOR. Suitable for steel office and warehouse; sprinkled. Excellent loading and shipping facilities. J. HARLEY BRADLEY, Phone Monroe 146. 217 N. Desplaines-st.

TO RENT—4 FLOORS, 5,000 SQ. FT. EACH; newly remodeled, steam heat, electric elevator; rent reasonable. 710-714 W. Madison-st. Phone Haymarket 2886.

WANTED—STORES, OFFICES, LOFTS

WANTED—TO RENT—ABOUT 3,000 SQ. FT. floor space for storing paper; vicinity Franklin and Harrison-sts. Phone Wabash 2632. Mr. Wedell.

TO RENT—MFG. PROPERTY.

TO RENT—1 STY. WHITE TILE BLDG., 100 x65; fine for bakery, machine shop, garage, etc.; large yard space; 69TH, NEAR ASHLAND. Apply HARRY GOLDSTINE & CO., 1406 CONWAY BLDG.

TO RENT—2 FLOORS, 60X112, IN MOST conv. shipping locality; light on four sides; use of 10 horse power motor and main shafting. Free rent to May 1 on good lease. WHITE, 215 Englewood-av. Went. 1053.

TO RENT—BUILDING AND BARN; SUITAble for light manufacturing, etc.; space 50x150; available May 1st. 1400 Austin-av., cor. Noble. Haymarket 59.

TO RENT—N. E. COR. RANDOLPH AND Jefferson-sts., store and floors; 9,000 ft.; will divide; fireproof; with heat and elevator service. F. RUPRECHT. Main 561.

TO RENT—1 STY. BLDGS. 12,000 SQ. FT., 28,000 sq. ft. of ground; I. C. switch track; may arrange; South Side. Address J G 295, Tribune.

TO RENT—WORKROOM, 20X40, GOOD light, stationary tables, stock rm., with shelves, office and sales rm., heated, $50. 4626 Indiana-av. Oakland 1471.

TO RENT—WILL BUILD OR FINANCE SML. factory building or garage, complete, rent or sell on easy terms. Address H B 222, Tribune.

TO RENT—50,000 FT. ON TRACK NEAR loop; mill constrn., sprinkled; only 12c ft. MONTAGUE & SON, 25 N. Dearbn. Cen. 5012.

TO RENT—4 STY. AND BSMT. BLDG., 75x125; ht. pl.; good light; $5,000, or 10¼c ft. PAUL C. LOEBER & CO., 111 W. Washington.

TO RENT—MAIN FLOOR ON SWITCH track, 18-20,000 sq. ft., 20 cents. Address J G 294, Tribune.

TO RENT—SITES AND FACTORIES, WITH and without rail and dock. McKEY & POAGUE, 133 W. Washington-st.

TO RENT—MFG. BLDGS., FLOORS, ANY size, all parts of city; 12c sq. ft. up. E. A. TEICH & CO., 305 S. La Salle-st.

WANTED—TO RENT—MANUFACT'G.

WANTED—TO RENT—5,000 FT. MANUfacturing space, ground floor, North or West Side. B. A. Withey Co., 551 N. La Salle. Sup. 5247.

TO RENT—BUILDINGS.

TO RENT—EAST OF ASHLAND, NR. LAKE-st., corner bldg., containing 25,000 sq. ft.; daylight 4 sides; immediate possession; rental 15c sq. ft. 812 1st Natl. Bank Bldg. Central 2874.

TO RENT—312 S. GREEN-ST., NEW 1 STY. bldg., 75x118; light 3 sides; skylight; ht. plt.; cement floor; low rent. HART & WHETSTON, 5 N. La Salle-st.

2 STORY AND BASEMENT

20x90 new building; remodel to suit. 157 W. Kinzie. OWNER, Rogers Park 305.

TO RENT — BUILDINGS, STORES, AND floors in all parts of the city. Send for list. WILLIS & FRANKENSTEIN, 110 S. Dearbn.

TO RENT—HOTELS.

TO RENT — 42 ROOM HOTEL, SHERIDAN-rd., 1 blk. L ex.; run water every room. Address J C 134, Tribune.

TO RENT—HALLS.

TO RENT—4 LODGE, DANCE HALLS, $10-$30. Chateau Theater Bldg., Bdry. and Grace.

WANTED—TO RENT—FARMS.

WANTED — TO RENT — COMPETELY furnished farm on shares by exp. farmer; prefer farm near Chicago. W. H. LEARN, 6149 Kenwood-av., Chicago.

TO RENT—MISCELLANEOUS.

TO RENT—IF YOU ARE IN THE MARKET for buildings, stores, or floors, write us. ALEX. FRIEND & CO., 29 S. La Salle-st.

STORE AND OFFICE FIXTURES.

CASHIER'S DESK AND RAILING, ALL IN quarter sawed oak; typewriter, check writing machine, triplicate register machine, inkwells, steel letter files; soundproof telephone booth, in oak, $10. These things must be sold within the next three days. Be sure and call today and make us an offer. 1424 Michigan-av.

JULIUS BENDER, 901-903-905-911 W. MADISON-ST. TELEPHONE MONROE 1712. Manufacturers and jobbers of store and office fixtures. Second hand fixtures of every description. Terms, cash or time.

FOR SALE—6½ FT. SODA FOUNTAIN, wood counter, mahogany finish, marble top, porcelain work board and sink, 8 sirup bottles; too small for my business; cost $275. Druggist, Lawrence and Crawford.

DESKS, CHAIRS, CABINETS, ETC.

P. CASEY'S SONS,

173 N. WELLS-ST. MAIN 1829.

172 W. LAKE-ST.—NEW AND USED OFFICE furniture. Large assortment and plenty of it; at our new address. Sabath Desk Company, 172 W. Lake-st. Phone Main 856.

DESKS, ROLL TOPS, FLAT TOPS, TYPEwriter desks, tables, chairs, filing cabinets. All repaired and finished, at rock bottom prices. Franklin Desk Co., 163 W. Monroe-st.

AMERICAN STORE FIXTURE CO., 121-123-125 S. Halsted-st. Best values in used and new store fixtures for every business always.

FOR SALE — DICTAPHONE, ONLY SLIGHTly used and in first class condition; will accept reasonable offer. Address J O 401, Tribune.

GLOBE-WERNICKE CO., 11 and 15 N. Wabash-av. Used Desks, Chairs, and Files.

FIXTURE BARGAINS—2,000 FT. OFFICE partitions, $1 ft. up; new and used. SWANSON, 168 W. Chicago-av. Superior 1333.

STORE FIXTURES OF EVERY DESCRIPtion, new and used, at lowest prices. CHAS. BENDER CO., 608-614 N. Wells-st.

DESKS — ROLL TOPS, $12.50; FLAT TOPS, $8; typewr., $11; chairs, $1 up; file cab., $16.35; bkpr.'s desk, $10. R. 318, 179 N. Wells.

MAHOGANY SANITARY ROLL TOP DESK, good as new. No dealers. Room 711, 30 N. Michigan-av. Central 8642.

REFINISHED AND REBUILT DESK BARgains at LOME'S, 410 S. Dearborn. Safest place in town to buy used office furniture.

OFFICE FURNITURE, 50C ON THE $. Don't fail to see this. 644 W. Madison.

SAFES.

SAFES FOR SALE.

New and second hand. J. Baum Safe and Lock Co., 157 W. Kinzie-st. Franklin 3060.

NEW AND USED SAFES—LOWEST PRICES. Old safes bought or exchanged. Howe Scale Co., 1222 S. Wabash-av.

NEW AND SECOND HAND SAFES. HERRING-HALL-MARVIN SAFE CO., 211 W. WASHINGTON-ST. MAIN 1656.

DIEBOLD SAFE AND LOCK CO., ESTABlished in Chicago 50 years. New and second hand safes. 122 S. Well-st. [5th-av.] Main 895.

WANTED—SAFE CABINET; STATE MAKE, size and price. Address E T 31, Tribune.

CASTOFF CLOTHING.

GRAFF, 2433 Madison-st.

PHONE SEELEY 3361.

Evening and street dresses, ladies' and gents' suits, furs, fur lined coats, shoes, or anything you wish to dispose of without dickering.

A. MARKS, 1239 S. JEFFERSON, PAYS SPECIAL HIGH PRICES FOR GENTS CLOTHES, FUR LINED COATS, SHOES, LADIES' AND GENTS' EVENING CLOTHES. WILL CALL ANY PART OF CITY OR COUNTRY. PHONE CANAL 7258.

SQUARE DEAL GUARANTEED. S. GORDON, 1415 S. HALSTED-ST. PHONE CANAL 947. Will pay you a business man's CASH PRICE for your men's used suits, o'coats, and shoes. If out of town, send for particulars.

LEVINE, 721 W. 12TH, PAYS HIGH PRICES FOR GENTS' CLOTHES, UNIFORMS, FUR LINED COATS, SHOES, LADIES', GENTS' EVE. CLOTHES. PH. MON. 2337.

DANENBERG & SIEGEL, 212 N. CLARK-ST., pay more for men's castoff clothing and shoes than anybody else. Ph. Franklin 5975.

HIGHEST PRICE, IMMEDIATE ATTENTION —MAIZEL. More money for you. Call Englewood 4775. 5811 Indiana-av.

GET 50% MORE. CALL BROFFMAN FIRST. Best price. Kenwood 5850. 4732 Prairie.

ROSS, 436 N. STATE-ST., BUYS ANYthing; men's clothing, shoes. Central 5339.

MAX, THE TAILOR, BUYS LADIES' AND gents' clothes. 310 E. 39th. Doug. 6367.

TYPEWRITERS AND SUPPLIES.

TYPEWRITERS RENTED— Three months, $5; nonvisible. Three months, $7.50 and up; visible. AMERICAN WRITING MACHINE CO., 329 S. Dearborn-st. Harrison 1360.

TYPEWRITERS—ALL MAKES—RENTED—Sold on Rental Purchase Plan. Cent. 4651. Young Typewriter Co., 62 W. Madison, 3d Floor.

ALL MAKES TYPEWRITERS RENTED AT $1 per month up. Sold at $8 up. Beran Typewriter Co., 58 W. Wash.-st. Cent. 6492.

UNDERWOOD TYPEWRITERS, $30 UP; others $10 up. COMEGYS & CO., 115 S. Dearborn-st. Phone Randolph 1749.

UNDERWOODS, OLIVERS, REMINGTONS, $15 to $45; terms to suit, or rented. Typewriter Co., 193 N. Dearborn-st. Central 6034.

TYPEWRITER HEADQUARTERS, INC. All makes for sale or rent. Lowest prices. 411 S. Dearborn, Old Colony Bldg. Harr. 2341.

DAVIES TYPEWRITER EXCHANGE, 119 N. Clark-st. Rental rate lowest. All makes for sale. Each machine bargain. Central 2653.

WE RENT CORONAS— CORONA TYPEWRITER SALES CO., 12 S. LA SALLE-ST. FRANKLIN 4992.

PICTURES, FRAMES, ETC.

WE HAVE FOR SALE TWO LARGE OIL paintings, 8x10 feet; wonderful for cafe or hotel. 1424 Michigan-av.

SCALES.

SCALES REPAIRED, TESTED, AND SOLD. COLUMBIA SCALE CO., 2439 N. Crawford. Albany 4.

COLLECTIONS.

WE QUICKLY COLLECT CLAIMS OF every description on percentage. ADAMS ADJUSTMENT CO., 139 N. Clark-st.

AUTO LIVERIES.

WILL RENT MY 1916 KISSEL KAR, 7 pass., to some responsible party. Make me an offer. Address A 484, Tribune.

REAL ESTATE FOR SALE.

APARTMENTS—SOUTH SIDE.

FOR SALE— 6811 DANTE-AV. LARGE LOT.

Attractive and substantial 2 story brick building, containing two 6 room apartments, sun parlors, and sleeping porches; mahogany and oak finish; hot water heating plant, efficient for any weather; garage for two cars. Rental $1,260. Out of town owner desires quick deal and wants offer. BOWERS, LEIBRANDT & O'BRIEN, 6731 Stony Island-av. Midway 300.

FOR SALE—"WINNEMAC APARTMENTS," N. W. Cor. Ellis-av. and Oakwood-blvd.; fine 6 story attic and basement fireproof construction, steel frame, concrete floors, tiled walls, one store and twenty flats, modern; rental, $13,590. Will submit any reasonable offer; must sell. Court authorizes sale. L. M. SMITH & BRO., 3947 Cottage Grove-av.

FOR SALE—$500 DOWN. Balance $100 monthly; 3 flat, stone front. 438 E. 49th-st., 7, 8, 8 rooms. Electric light. Steam heat. Rents for $1,560; price $9,500. This is a chance of a LIFETIME. FRED'K H. FROEMKE & CO., 1709 W. 59th-st. Prospect 4133.

$9,200 MODERN 4 FLAT,

1421-3 E. 69th-pl.; pr. brick front, 4 rms., furnace, elec. light, asphalt st., paid; owner CAN MAKE UP LOSS ELSEWHERE. Inq. Harkins, on property, or Takken, 6948 Stony Isl. H. P. 456.

WASHINGTON PK. 3 FLAT

Bargain. 5, 6, and 6 rms., strictly modern; firepl. and bkcase.; Vernon-av. near 61st; $11,500. Address G G 564, Tribune.

FOR SALE—2 FLAT BRICK BLDG., 5 AND 6 rms., steam heat; easy terms; $1,500 down, balance like rent. Apply to owner, 4838 St. Lawrence-av.

FOR SALE—ASTONISHING BARGAIN; 18 apt. bldg.; fine condition; always full; opportunity investor; might consider smaller, some cash. GROVER, 1922 Calumet-av.

FOR SALE—3 FLAT, S. S., NR. GRAND-blvd.; rents $1,200; mtg. $4,500; biggest bargain on S. S.; price $6,500. Address E K 134, Tribune.

FOR SALE—FINE 3 APT. BLDG. NEAR 43d L, 6-7-7 rooms; steam heat; elec. lights; only $7,450; easy terms. Address J G 119, Tribune.

FOR SALE—CHEAP; MODERN DETACHED 2 flat, brick, 5 and 6 rooms; lot 30x125. 7623 S. Green-st. Phone Stewart 894.

FOR SALE—4010 DREXEL-BD., $800; easy pmts.; Ken. L; 7-8-4 rms.; rent $1,100. Oak. 6635.

FOR SALE—6 FLAT, MOD., CLEAR; NR. Washington Pk.; 7 rms.; rent $2,610. Price $5,000; mtg. to suit. Normal 1698.

FOR SALE—TO COL., $2,500 CASH, BAL. AS rent, for mod. 6 flats, 37th and Ind. See Owner, 523 Bryant-av., or phone Doug. 1374.

APARTMENTS—NORTH SIDE.

HANDSOME 2 FLAT

Bldg., with fine garage, 1415 Estes-av., Rogers Park. Inspect, then see S. B. CUSHING, Room 1348 Edison Building. Randolph 2510.

FOR SALE—BIG BARG. 3 STY. BRICK and 3 sty. frame bldg. in rear, at 1132 Addison-st.; 3 6 r. flats; fur. and stove ht.; rents $972; price $7,800. Owner 1st Flt. Grace. 9095.

FOR SALE — BEAUTIFUL HIGH GRADE two apt., 6-6 rms., sun parlors, sleeping porches, near Loyola L; rent $1,300; owner will sacrifice for $10,500 if taken at once. Address C 244, Tribune.

FOR SALE—N. EDGEW. MOD. 3 STORY brick, steam, lot 40x125; on Wayne-av. Price $11,500; worth $13,000. ROY E. KNAUER & CO., 6168 Broadway.

FOR SALE—BARG. 3 STORY BLDG. AT 721 Buckingham-pl.; 3 6 r. flts.; rents $1,560; easy payments; price $9,600. A. D. CRONSTEDT, 109 N. Dearborn-st. Cent. 493.

FOR SALE — APARTMENT BLDGS. NEAR Sheridan-rd. and lake; will exchange. JOHN T. O'CONNELL, 32 W. Washington.

FOR SALE — 3 APT. BLDG., WEST OF Loyola station; 5 rms. and sun parlor; quick sale $14,000. Address G T 268, Tribune.

FOR SALE—HIGH CLASS RGS. PK. 2 APT.; 6 rms., 2 baths., s. p., garages; cor. lot; mtge. $9,500. Address G X 551, Tribune.

FOR SALE — WIDOW WILL SACRIFICE well rented 4 story apt. building in Lake View. Address 2106 Lunt-av., Chicago.

FOR SALE—BY OWNER, 2 FLAT BRICK, hot water heat; 5-5, with sun parlors. 1430 Edgewater-av.

FOR SALE—6 APT., OPP. CUB PARK; equity $10,500. Address H Y 233, Tribune.

APARTMENTS—N. W. SIDE.

FOR SALE—MODERN 3 APARTMENT, 5 rooms and sun parlor; near Lawrence and Kedzie L and surface lines; owner; bldg. 2½ yrs. old. Address X 356, Tribune.

APARTMENTS—WEST SIDE.

FOR SALE—3138 WASHINGTON-BLVD., Solid stone front, 3 flat building, 8-8 and 8 rooms, hot water heat, oak floors and finish. Elect. light, etc., also basement flat. Rent $150 each mo., a $15,000 building for only $10,000. E. WOLTERSDORF & CO., Exclusively. 40 N. Dearborn-st. or 1607 Madison-st.

FOR SALE—TWO FLAT BRICK BUILDING, 6 and 7 rooms, furnace heat, electric light. A comfortable home and excellent investment. Price $5,300 for immediate sale. Address B 405, Tribune.

FOR SALE—BARGAIN; 2 FLAT BRICK; fur. heat; 6-6 rooms; West End, near 41st; $4,750. D. W. NEWTON & CO., 447 N. Kedzie-av.

FOR SALE—VERY HIGH CLASS 3 APT., open, 8 rooms each, 2 baths, mahogany trim, tile kitchens, 4 bedrooms, front porches, garage. Phone Garfield 577.

FOR SALE—4228 CONGRESS, MOD. BRICK 2 flat bldg., 5-6 light rms., stm. heat, bargain. $500 cash. Owner, 1st flat.

FOR SALE—NEW MOD. 2 FLAT, BRICK, wide lot, $500 down, balance terms. Higgins, 5201 Madison. Austin 914.

BUSINESS PROPERTY—SOUTH.

FOR SALE—OR RENT—TWO STORY AND basement brick store and mfg. property; elec. light, steam heat, freight elev.; fine loca.; ideal for light mfg. bus.; for quick action will sacrifice on easy terms or rent to reliable party. Address F H 327, Tribune.

HOUSES—SOUTH SIDE.

6 ROOM BUNGALOW.

7345 BENNETT-AV. HIGH CLASS AND COMPLETE. Sun parlor, open porch, sleeping porch, large living room, French windows, h. w. heat; high class plumbing, Turkish tub with shower; bldg. well constructed, face brick on all sides; immediate possession; price $7,000; $1,500 cash. E. J. RADKE, 1922 E. 71st. Mid. 7530.

FOR SALE—4429 GREENWOOD-AV.; OPEN today. Elegant mod. stone front res.; steam heat, electric lights, hardwood throughout; 10 large outside rooms, all southern exposure; billiard and ball rooms, 3 baths, numerous mantels and lavatories; lot 26x175; best transportation in Chicago; only $8,000, on terms. E. A. KINKADE, with L. M. SMITH & BRO., 3951 Cottage Grove-av. Phone Drexel 4710.

I WANT TO SELL MY RESI-

dence near 45th and Greenwood-av.; will deal direct with buyers; no brokers; give you a bargain at $4,500 and arrange satisfactory terms. Owner. Address J H 130, Tribune.

FOR SALE—SACRIFICE, $5,250—Terms; rents $780; large 3 sty. brick house, Wabash-av., 12 rms., 2 sty. brick barn. [Widdicombe]. BALDWIN & CO., 3450 Indiana-av.

FOR SALE—BARGAIN, 46TH-PL., NEAR Grand-blvd.; stone front, 10 rooms, hot water heat, electric lights, oak floors; garage; $500 cash. Price $5,250. HOBBS & GRUBB, 105 E. 31st-st.

FOR SALE—MODERN 5 RM. BUNGALOW, on Honore-st., nr. 69th-st.; furnace ht.; elec. lt.; price $2,275. DOOLEY, 6725 Stony Island-av., Rm. 1.

FOR SALE—GREATEST BARGAIN IN KENwood; $5,000; terms; 10 room modern stone front residence, steam. 4441 Berkeley-av.

FOR SALE—FINEST BRICK BUNGALOW on South Side, strictly modern, 7753 S. Park-av.; easy payments. Owner on premises.

FOR SALE—6 ROOM HOUSE; CONCRETE foundation; good location; $2,500; $1,000 mortgage, balance cash; bargain; deal direct with owner. Address B 373, Tribune.

FOR SALE—8 ROOM MODERN HOUSE, IN south shore; hot water heat; price for quick sale, $8,750. Midway 7503. J. L. HESS. 2336 E. 71st.

FOR SALE—OR RENT—ATTRACTIVE 8 RM. house; best trans. in city; near park and schools; mod.; terms. 7111 Eggleston-av.

FOR SALE—4720 GRAND-BLVD.—BEAUTIful stone residence and garage, lot 50x150. Will sacrifice for quick sale. Tel. Rand. 5075.

FOR SALE—SACRIFICE, $1,800, 2422-30 S. Marshfield-av., cozy 4 rm. stucco cottages. Small cash paymt., bal. to suit.

FOR SALE—HIGH GRADE 10 RM. RES., hot water heat. 4537 Greenwood-av. A. L. HARDIN, Randolph 3770.

FOR SALE—MODERN 9 R. HOUSE, SLEEPing porch; vic. Garfield-blvd. and Peoria; $5,500. Address B 296, Tribune.

HOUSES—SOUTHWEST SIDE.

FOR SALE— 5-6-7 rooms, new, moden brick and frame bungalows and houses, as low as $50 down, balance small monthly payments. BURHANS, ELLINWOOD & CO., Prospect 9243. N. w. cor. 59th and Kedzie.

FOR SALE—$25 OR $50 CASH, BALANCE $10 monthly, buys ¼ or ½ acre chicken farm; new building; 5c fare. Room 1620 Ashland Block.

HOUSES—NORTH SIDE.

FOR SALE— AT UNUSUALLY ATTRACTIVE PRICES. In the fashionable Lake Shore-dr., Astor and N. State-pky. district, some modern residences for sale, exclusively by us. EUGENE A. BOURNIQUE & CO., 701 First National Bank Bldg.

FOR SALE—BIRCHWOOD, STRICTLY MODern home, seven rooms, sun parlor, sleeping porch, tile roof; built to order; lot 60x125; near lake and elevated. For particulars phone owner, Rogers Park 9782.

FOR SALE—MODERN 6 ROOM STUCCO house, h. w., 3 porches glazed and screened; ½ block Broadway and Granville "L"; $1,000 cash and monthly pymts. 1225 Hood-av.

FOR SALE—ROGERS PK., 1128 LOYOLA-av. 9 rm. res., e. of Sheridan-rd., nr. lake; sacrifice for quick sale. Rogers Pk. 453.

REAL ESTATE FOR SALE.

HOUSES—NORTH SIDE.

FOR SALE—7 R. HOUSE, FURNACE HEAT; lot 35x125; Wayne-av., nr. lake, Bryn Mawr L sta. only $5,700. Sunnyside 3555.

FOR SALE—MOD. 9 RM. HOUSE, 2 BATHS, 3 toilets. Owner, 1420 Fargo-av. R. P. 5363.

HOUSES—NORTHWEST SIDE.

FOR SALE—WE HAVE A NUMBER OF 4 and 5 rm. cottages, all on large lots, that we can sell as low as $1,750, up to $4,500, on terms of from $100 to $200 cash, bal. $10 to $20 per mo. OLIVER L. WATSON, 6348 Irving Park-blvd.

FOR SALE—BY OWNER; LIKE RENT— 6 r. stucco bungalow; h. w. h., $4,500; 6 r. stucco bungalow, $4,350; 5 r. frame cottage, $2,500. F. L. Capps, 4156 N. Leamington-av.

FOR SALE—$200 CASH OR YOUR LIBERTY bond buys my new 6 rm. mod. home; must sacrifice for $3,975 this wk.; balance $25 mo., includes interest; quick buyer gets this real bargain. Address H M 501, Tribune.

FOR SALE—2 STOY FRAME HOUSE, 8 rooms, good brick basement. Bargain. Apply 2418 Warren-av.

FOR SALE—DR.'S HOME; GREAT SACRIfice; Wicker Pk. Address M 497, Tribune.

HOUSES—WEST SIDE.

2 BRICK HOUSES.

WEST SIDE, 6-7 ROOMS, 1331 HEATH-AV.

FOR SALE—8 RM. RES., STM., HT. WIDE lot, Wash.-blvd., nr. Long-av.; $6,500; $1,000 down, balance terms. HIGGINS, 5201 Madison. Austin 914.

FOR SALE—10 R. HOME, $3,000; ADAMS-st., near Wood; terms, $500 down monthly or quarterly payment. Possession when sold. WHITESIDE & WENTWORTH, 8 S. Dearbn.

FOR SALE—10 RM. BRICK RESIDENCE; furnace heat; on corner; great bargain. LOWELL, 203 S. Western-av.

VACANT—SOUTH SIDE.

FOR SALE—60 FEET, STONY ISLAND Heights, MacFarland-av. near 92d-st.; $300. SCHLACKS, 6908 Cregier-av.

VACANT—SOUTHWEST SIDE.

FOR SALE—BUNGALOW SITES— Have several large high class bungalow sites; Southwest Side; will furnish full cost of building. Address G T 171, Tribune.

FOR SALE—BARGAINS IN 30 FT. LOTS with improvements; $380 up; easy terms. WM. D. MURDOCK & CO., 17 N. La Salle-st.

VACANT—NORTH SIDE.

FOR SALE— NORTH SHORE GARDEN PLOTS. Will sell my 80 foot lot on beautiful north shore near lake and only two blocks from both railroad and electric stations. Price $800. Might make easy terms to right parties. Address G T 175, Tribune.

FOR SALE—I HAVE GARDEN LOTS ON North and Northwest Side, which will be plowed ready to plant this spring. G. A. LEONARD, Information Department, Room 40, 106 N. La Salle-st.

FOR SALE—100 FT. COR., E. CHESTNUT, block from lake; will take part cash and allow bldg. loan, taking 2d mtge. balance. Tel. Rand. 5075.

FOR SALE—33C A DAY BUYS CHOICE 33 ft. N. Side lot. Write or call today. ELLIS & MORRIS, Conway Bldg. Main 888.

VACANT—NORTHWEST SIDE.

FOR SALE—VACANT, N. E. COR. BELLE Plaine and Rockwell-st., lot 104x125; price $4,000 cash. Apply 326 Reaper Block.

REAL ESTATE—MFG. PROPERTY.

FACTORY.

For Sale—2 story brick factory building, North Side corner; light on all sides; good location for light mfg.; 75 feet vacant adjoining goes with building; A1 location for garage; clear; will take mortgage suitable to purchaser. Address B 64, Tribune.

4 STORY FACTORY BLDG.,

including shafting, engine, etc., and 5 lots; will sell cheap; would consider a fair exchange. WRIGHT & CRAYCROFT, 1444 W. 21st-st.

FOR SALE.

In Southwest mfg. district, 9 rm. residence on lot 25x125; will sacrifice for immediate sale, $1,600. Address J F 472, Tribune.

FOR SALE—14,500 SQ. FT., AT COTTAGE Grove-av. and 24th-st.; light on all sides; good for auto station, etc.; reasonable price. MARK R. KIMBALL, 718, 39 S. La Salle-st.

FOR SALE—TWO COAL YARDS, SWITCH track in, 41,000 sq. ft. on C. & N. W. 32,000 sq. ft. on Belt; office, stables, sheds, etc. WALTER MILLS, 30 N. La Salle-st.

FOR SALE—SITES AND FACTORIES WITH and without rail and dock. McKEY & POAGUE, 133 W. Washington-st.

FOR SALE — MFG. SITES AND BLDGS., with switch and docks, all parts of city. CALLISTUS S. ENNIS & CO., 76 W. Monroe.

REAL ESTATE—OAK PK., AUSTIN.

BILLY SUNDAY,

WE WORK SUNDAY AS YOU DO.

WE CLEAN 'EM UP AND GET THE CASH, TOO.

5 Oak Park homes SAVED.

Your free will offering accepted and we guarantee your money's worth here on earth.

WE GET OUR REWARD IN THE HEREAFTER.

702 N. HAYES-AV.
735 N. HAYES-AV.
839 N. HAYES-AV.
721 N. CUYLER-AV.
743 N. HARVEY-AV.

Cash prices for the homes, $3,100 TO $4,100.

REMEMBER,

We are selling these new modern 5, 6, and 7 room homes in perfect condition, ready to move into at a saving to you of $1,000. BRAY & SONS, 426 N. PARKSIDE-AV. PHONE AUSTIN 1601.

OWN YOUR HOME.

Stop paying rent. Bungalows and houses from $3,000 to $6,000, can be bought on a small first payment, balance like rent.

BARGAINS FOR CASH.

Make us an offer for cash down to first mortgage for any house on our list. Eight locations. Salesman on property. Send for list. RAYMOND G. HANCOCK & COMPANY, 35 North Dearborn-st. Central 7870. Other phones: Columbus 8731, Austin 516, Oak Park 5188.

FOR SALE—THE HULBERT, BUILT ON Honor, new design, up to date in every detail bungalows are attractive outside, cozy inside, and built right. They are in the desirable section of North Oak Park, near the new school, new park, and new playgrounds. Transfer from Crawford or Cicero-avs. to Division-st. car and walk 4 blocks west of Austin-av. terminal. THOMAS H. HULBERT, Lombard-av. and Division-st., Oak Park. Tel. Central 1095.

A FAIR OAKS HOME.

Hot water heated, 7 room stucco residence, with private sun parlor and sleeping porch, with 12 casement windows; 50 ft. lot, 4 pair French doors, breakfast porch; large living room with a real fireplace. Side driveway to stucco garage. CHEAP AT $8,500. NOW $7,500. PHONE OAK PARK 4247.

FOR SALE—WELL ARRANGED, COZY 7 RM. RES. Hot water heat. Tile bath. 3 large bedrms. and nursery. ALL IN VERY BEST CONDITION. Large liv. rm. and reception hall. South din. rm. Buffet. 3 porches. 5 closets. Only 2 blocks from "L." GOOD LOCATION. NO FLATS. Owner leaving city. Must sacrifice for $4,800. F. A. HILL & CO., 5638 W. Lake-st. Austin 131.

FOR SALE—BEAUTIFUL OAK PK. 6 RM. STUCCO HOME with SUN PARLOR, 3 splendid bedrms., tile bath, IMMENSE sleeping porch; All A1 condition, ONLY $4,500. W. H. WRIGHT & CO., 5613 South-blvd. [near Lake and Central]. Ph. Austin 683 or 684. Oak Park 833.

FOR SALE—BEAUTIFUL AUSTIN 2 FLAT brick 4824 Augusta-st.; combination furnace and steam heat; expensive interior decorations; glass inclosed porches; sacrifice $2,250 cash, bal. $3,750 1st mortgage. RICH & DEVINE, 4846 W. Chicago-av. Phone Austin 1194.

FOR SALE—397 FOREST-AV., RIVER FOREST, my new modern 6 room residence; garage; lot 50x185; built for my own home; price $6,900; worth $8,000; $1,000 cash, balance reasonable terms. H. STONE, Owner, on premises. Phone River Forest 7147.

FOR SALE—IN AUSTIN, HIGH CLASS NEW 18 apt. bldg., s. e. cor. West End and La Vergne-av., 1 blk. n. Washington-blvd.; all rented; annual rental $8,200. Will sell at a real bargain for cash. Phone Owner, Vincennes 1001.

833 S. TAYLOR.

Kellastone house, 6 rms. and bath; h. w. heat; inclosed front porch; cheap for quick sale; no agents.

FOR SALE—SACRIFICE AUSTIN 2 FLAT, wide living room, modern in every detail; separate h. w. heat; rents $780; only $7,250; $2,250 cash. BARRY, McNICHOLS & CO. Austin 1100.

FOR SALE—AT A SACRIFICE, 6 RM. BRK. bungalow, central Oak Park; 3 large bedrooms; lot 50x175; only $6,200. Terms. O'CONNOR BROS., 5950 W. Madison. Aus. 384.

FOR SALE—7 R. COMFY. BRICK HOME, SLATE ROOF, oak flr., MAH. trim, cent. loc., elec. lgt., comb. ht., sacrif. $4,200; $500 cash, bal. like rent. Nissen, Austin 1806.

FOR SALE—6 ROOM BRICK BUNGALOW, hot water heat, every modern convenience. E. HOGENSON & CO., 5312 W. Chicago-av.

FOR SALE—OR RENT—3 STORY 6 ROOM stucco house; sleeping porch; two baths; ideal house. 5404 Thomas-st., Austin.

FOR SALE— BUNGALOW SACRIFICE. Mod brick, 6 large rms. [on 1 floor], elab. interiors, h. w. h.; $300 cash. Ph. Austin 91.

FOR SALE—MODERN SUBURBAN HOME, 100 ft. on Oak Park-av. Price $7,500. See owner, 1259 Peoples Gas Bldg. Harr. 1036.

REAL ESTATE—OAK PK., AUSTIN.

FOR SALE—COZY 5 RM. STUCCO BUNGAlow, California design, nearly new, large light rms., oak trim and floors, fireplace, bookcases, tile bath, latest elec. fix., good heating system, LARGE FRONT and REAR PORCHES; lot 50x181; stucco garage; CHOICE OAK PARK LOC.; price reduced to $4,700; can arrange terms. See this today. F. C. PILGRIM & CO. 5637 South-blvd. Austin 310-320. Open Evenings.

FOR SALE—6 ROOM COTTAGE. INQUIRE 537 N. Cicero-av. Austin 7104.

REAL ESTATE—SUB'N—SOUTH.

FOR SALE—3 MORGAN PARK HOUSES. WESTERN-AV., COR. 112TH-PL.; 6 rms., hot water heat, oak floors, elec., chain fixts., gas; $4,700 to $4,800. $500 cash, bal. $42.50 per month. L. FICKLEN & CO., 111 W. Washington-st.

FOR SALE—OR RENT—9240 ROBEY-ST., 8 rms., modern, $6,250. Rent $55. J. WM. HOWARD & CO., 10 S. LA SALLE.

REAL ESTATE—SUB'N—S. W.

FOR SALE—TO CLOSE ESTATE, 166 N. Catherine-av., La Grange, 4 and 5 rm. flat. W. F. CLARK, 2241 S. Loomis-st. Canal 2259.

REAL ESTATE—SUB'N—NORTH.

EVANSTON.

3 APT. BUILDING.

High class 8 room apartments with garage, in best part of Evanston. Fine opportunity for party with some cash to make same his home and manage property, applying revenue on payments. Phone evenings, Evanston 2106. Address C 321, Tribune.

FOR SALE—5 ACRE TRACTS—BEAUTIFUL NORTH SHORE. Have a few well located five acre tracts suitable for small farms on which to raise vegetables, chickens, etc.; handy to both electric and rail transportation; not far from lake; price $1,150; easy terms. Address G T 173, Tribune.

FOR SALE—NORTH SHORE PROPERTY IS our specialty. If you want to buy or rent, see us. Our lists practically embrace all offerings. Many places listed with us exclusively. Branch Offices, Wilmette, Winnetka, Glencoe. McGUIRE & ORR, 69 W. Washington-st.

FOR SALE—VERY HIGH GRADE ARTISTIC stucco Evanston home; 7 bedrooms, 4 bathrooms; beautiful woodwork; excellent heating plant and garage; large shade trees; expensive shrubbery; will sacrifice for quick sale. Address ¾ 122, Tribune.

SACRIFICE.

Beautiful $22,000 home; 10 rms.; lot 200x235; excel. part Hubbard Woods; $5,000 cash required; quick sale; only $15,000. R. A. HOEFER, next to postoffice, Hubbard Woods.

FOR SALE—HOMES. WE OFFER A FEW real bargains, WINNETKA to HIGHLAND PARK; $5,000 to $75,000 and up; it will pay you to see us. E. P. MAYNARD & CO., 25 N. Dearborn and Hubbard Woods.

FOR SALE—WILMETTE, 8 RM. STUCCO; porches, h. w. heat; big lot, trees; $7,700. Get busy. MOODY CO., end of L, Wilmette.

FOR SALE—8 ROOM MOD. BRICK HOUSE, ½ acre fruit; price $8,000; want farm or flats. ROBT. F. MUELLER, 29 S. La Salle.

FOR SALE—WILMETTE, BARGAIN IN choice lot near lake; sacrifice for cash. HILL & STONE, end L, Wilmette.

FOR SALE — HIGH GRADE, MODERN homes along the North Shore, Evanston to Lake Forest. J. L. Floyd, 35 N. Dearborn-st.

REAL ESTATE—SUB'N—N. W.

FOR SALE—2 FLAT; 3 ROOMS FOR JANItor in basement; lot 50x150; garage; mortgage $6,000; my equity $8,000. Address E K 365, Tribune.

REAL ESTATE—SUB'N—WEST.

FOR SALE—NEW MOD. 6 ROOM "SEMI-BUNGALOW." Furnace, electric lt., etc.; all conveniences of $5,000 home; lot 50x138. $3,250. PRICE REDUCED. $3,250. WESTERN SPRINGS, ON THE C., B. & Q. Enjoy the nearby country air; it's best for you and yours; 35 minute train service; only $100 CASH, MONTHLY, INCL. INT., $25. Wm. C. Heinemann & Co., 10 S. La Salle-st.

FOR SALE—FINE MODERN BRICK HOUSE with garage for two cars; a beautiful home in a beautiful location; price $12,500; would accept good income or vacant in exchange; house at 2125 N. Albany-av. Address Villa Park Consumers Co. Phone Elmhurst 350. Villa Park, Ill.

FOR SALE—RIVERSIDE LOT, 50X155 FT., near electric and steam transportation; improved; $600; terms. JUDSON F. STONE, AGENT. Room 1208, 30 N. La Salle-st. Tel. Main 1776 or Riverside 83.

FOR SALE—HOUSES, LOTS, AND ACRES; our business is to furnish you with a home and garden on easy terms. See what we can offer you. Villa Park Consumers Co., Villa Park, Ill. Phone Elmhurst 350.

FOR SALE—ATTRACTIVE 8 ROOM RESIdence; 28 minutes to loop; convenient to schools, stores, and station; beautiful trees and lawn; lot 75x150 ft.; best residence section; will sacrifice. Owner, 83 6th-av., La Grange.

FOR SALE—AT A SACRIFICE PRICE, MY fine acre tract near Ardmore, suitable for suburban home and poultry farms; 3 blocks to depot; fine soil. Price only $500. TERMS. Address J H 142, Tribune.

FOR SALE—ELMHURST—8 ROOM STUCCO bungalow; hot water heat; 70 ft. lot; best residence section; $6,500; terms $500 cash; will build to suit purchaser on terms. GEO. R. CHAPMAN, Elmhurst.

FOR SALE—GLEN ELLYN, FIVE 2 A. farms, 7 r. home; excellent orchard, barn, etc.; snap at $3,750. HOY BROS., 109 N. Dearborn-st. Tel. Rand. 5108.

FOR SALE—BEAUTIFUL GLEN ELLYN 9 rm. mod. home; h. w. heat; 2 ac. ground; 4 blks. depot; cost $20,000; want offer; will trade. Address G F 218, Tribune.

FOR SALE—SMALL BUNGALOWS ON large lots; West Maywood; pmts. $25 down, $25 monthly; owner. Address J G 91, Tribune.

FOR SALE—HINSDALE BEAUTIFUL NEW stucco hollow tile home, 6 rooms, sun and sleeping porches, hot water heat; very low price. Address J E 252, Tribune.

FOR SALE—MODERN HOME, CLOSE 1ST class trans., on good auto road; garage, fruit trees, with acres; Elmhurst; $8,000. Terms. A. A. TIMKE, Elmhurst, Ill.

FOR SALE—RESIDNCE, MAYWOOD, BRICK, practically new, 10 rms. h. w. ht., elec. lights; size 80x125. Apply 326 Reaper Block.

FOR SALE—MODERN 6 R. BUNGALOW, with 2½ a. Albert Graue, Elmhurst, Ill.

REAL ESTATE—SUB.—MISCELLAN'S.

FOR SALE—18 ACRES OF LAND, FINE black soil, 30 miles from Chicago; best offer cash. Apply 326 Reaper Block.

REAL ESTATE—CALUMET DISTR'T.

FOR SALE—TO CLOSE ESTATE OF THE late Dr. W. C. Caldwell, 500 choicest lots in Gary. Chance to make fortune. Terms. Mrs. W. C. Caldwell, Gary, Ind. Ph. Gary 1090.

REAL ESTATE—OTHER CITIES.

FOR SALE—WILL SACRIFICE AT HALF value part of 10 adjoining residence lots in new manufacturing district near Detroit, Mich. Must sell at once. See E. P. QUERL, Hotel Grant, Chicago.

REAL ESTATE—SUMMER RESORTS.

FOR SALE—OR RENT—TWELVE ACRES of land, only one hour's run from Chicago; located on the Electric line; five room bungalow, barn, poultry house, ice house filled, garage, seven other buildings; hot and cold water, furnace, twenty rod frontage on Fox river, gravel roads. An ideal home. Address E N 36, Tribune.

FOR SALE—LOTS ON FOX LAKE, ILL., 50 x150 feet, $5 cash and $2 per mo.; no interest. WM. T. SULLIVAN & CO., Otis Bldg.

FOR SALE—LAKE GENEVA HOME FURnished, 9 a., cost $75,000, gotten in trade; sell at big barg. Chapman, 118 N. La Salle.

FOR SALE—SACRIFICE IF TAKEN AT once, large lot in popular summer resort, choice location. Address J O 219, Tribune.

REAL ESTATE—FARM LANDS.

Arkansas.

FOR SALE—IMPROVED OR UNIMPROVED land in Arkansas; price and terms to suit. Farmer Land & Investment Co., 32 N. Dearborn-st. Central 2308.

FOR SALE—20 PAGE ILLUSTRATED BOOKlet on N. Ark. FREE. Wonderful opportunities NOW. Address Immigration Agents, Mountain Home, Ark.

California.

FOR SALE—SMALL CALIFORNIA FARMS. Illustrated folder free. C. L. Seagraves, Santa Fe Ry., 1193 Railway Exchange, Chgo.

Canada.

CHOICE SASKATCHEWAN

farm lands in well improved districts; prices low, sold on easy 6% terms. No crop failures. Taxes low. Modern living conditions. War prices for farm produce permit these farms to pay for themselves in a short time. We farm there ourselves. Write us. REMICK, LLOYD & CO., Dept. A, 105 S. La Salle-st., Chicago.

Florida.

FOR SALE—FLORIDA BARGAINS— Citrus groves, developed farms, land in large or small tracts. The Thomas Nurseries, Inc., 30 N. Michigan-av., R. 705, Chicago.

FOR SALE—SMALL AND LARGE TRACTS unimproved Florida lands, bargain prices; easy terms. C. E. Thomas, 804-X Tower Bldg.

FOR SALE—FOR $500—20 A. OF GOOD Florida land. Address D 396, Tribune.

Illinois.

FOR SALE — 10 ACRES BEST LAND IN Cook county, 6 miles south city limits, facing stone road; rich black soil; make this war pay for your farm; present prices for crops will do this and double land values; bargain, $2,350; $300 cash, $25 monthly; this is a real buy. H. M. CORNELL, 106 N. La Salle-st. Main 2043.

FOR SALE—2½ ACRES BEAUTIFUL WOODed land, near Rock Island, suburban transportation, just south city limits. A beauty spot for home or chicken farm in growing community; near good neighbors. Genuine bargain; $850; $100 cash. $10 monthly. Will finance building; no brokers. Address J B 228, Tribune.

FOR SALE—FOX RIVER VALLEY DAIRY, grain, and poultry farms, from 10 to 225 acres. JAMES DORSEY, 34 Nolting Blk., Elgin, Ill.

REAL ESTATE—FARM LANDS.

Illinois.

FOR SALE—HIGHLY IMPROVED 140 ACRE farm; 45 miles from Chicago; beautiful sight; buildings new, with all conditions above average; immediate possession. Address Owner, B 346, Tribune.

FOR SALE—CHOICE TRACTS OF 5 TO 20 a., west of Wilmette, $295 to $500 per a. CASEY & BELL, Otis Bldg. Main 4724.

FOR SALE—CHOICE TRACTS, 5 ACRES OR more, close in, north shore, Cook and Lake counties, good trains; $300 and up. Address C 576, Tribune.

Indiana.

FOR SALE—INDIANA RANCH AND TIMBER land, 1,000 acres, in Orange county, four miles railroad shipping point; 500 acres in cultivation and blue grass pasture, 500 acres heavy beech timber; will cut some millions of feet; beech trees are large and smooth; also some other timber; twenty living springs; fair improvements; ideal for cattle, hogs, or sheep, aside from timber value. Part of land is level, part rolling, and part hilly. Has a long time loan on it now. Price $20 per acre. No trades. WILL W. LINGLE, Paoli, Ind.

FOR SALE—INDIANA—40 ACRE TRUCK farm; rich black soil; new 5 room bungalow; other buildings; 2 miles station; 5 miles Laporte; hard road; a snap; $4,500 cash. Address J E 227, Tribune.

FOR SALE—9 A., MOST COMPLETE; 35 MI. Chgo.; mod. bldgs.; nr. interurban; A1 poultry outfit. SNAP, $2,700. EASY TERMS. RICABY, 29 S. La Salle-st. RAND. 6598.

FOR SALE—FARM, 50 MILES FROM CHIcago, timber, fruit. Address X 71, Tribune.

Michigan.

LAND! LAND!

Clover, potatoes, rye, beans, wheat, oats, alfalfa, and fruit are grown on our hardwood lands and are big money makers. Get in while this land is cheap and prices for its products high. 10, 20, 40, 60, or 80 acres for $15 to $30 per acre. Pay a small amount now, a little each month, and see how quickly you will be a farmer on a farm of your own. Near good markets, schools, churches, Michigan's best counties—Kalkaska, Antrim, and Charlevoix. 40,000 acres to choose from. Write for big free booklet. Swigart Land Co., 1247 First Natl. Bank Bldg., Chicago, Ill.

FOR SALE—IDEAL COUNTRY FARM home; house 11 rooms, 2 baths, modern; 26 acres, ¾ mile from Hartford; fruit, poultry and out buildings; stock, tools, 2½ acre raspberries. All feed, everything ready to begin with. Horses, cows. A bargain. For particulars write WM. F. GOLTZ, R. F. D. No. 1, Hartford, Mich.

FOR SALE—MICHIGAN, A MONEY MAKING 25 acre poultry, pigeon, and dog farm, ¼ mile summer resort; 12 new buildings, including 8 room bungalow; stock and implements included. Price $7,500. Cost $9,500. Terms. Address J E 235, Tribune.

FOR SALE—80 A. FRUIT AND GENERAL farm near Traverse City; 26 acres in fruit; good soil, bldgs.; include stock, tools; price $6,750. Address P 547, Tribune.

CASH OR EXCHANGE

For bungalow, 39 acre, up to date farm. Bloomingdale, Mich. Midway 860.

FOR SALE—TO EXCHANGE, OR TO RENT—Farm and resort, room for 40, furnished, on fine inland lake; farming tools. Room 1241, 127 N. Dearborn-st.

FOR SALE—IMPROVED FARMS; GOOD buildings, land, and terms. Write OLAF JOHNSON, Stephenson, Mich., Lock Box 47.

FOR SALE—38 A., 5 RM. HOUSE, BARN; ½ mi. store; $1,600; $200 cash, $10 mo. EVANS-TINNEY CO., Fremont, Mich.

FOR SALE—30 A. FRUIT AND POULTRY farm; 10 a. apples in full bearing; good buildings. Owner, R. L. PARK, Wheaton, Ill.

Minnesota.

FOR SALE—GOV. LAND DIRECT TO YOU; no res. or imp. req.; $6.25 per acre; worth $20. Rand. 785. F. D. West, 112 W. Adams-st.

FOR SALE—BUY YOUR FARM NOW; A good selection. Address E N 431, Tribune.

Mississippi.

FOR SALE—BUY NOW IN HIGHLANDS OF South Mississippi with markets, climate, and soil, where cattle, hogs, and sheep thrive on $10 per acre land. Write for information. J. W. HERRIOTT, 63, 154 W. Randolph-st.

Montana.

FOR SALE — 320 A. GOOD IMPROVED land, cheap; small payment down; terms. Owner, Keagy, 421 S. Ashland-blvd.

North Dakota.

FOR SALE—BRING A FRIEND ALONG and start Tuesday for Mott, the spot in North Dakota and bargain for a WHEAT, ALFALFA, and live stock farm. Have it ready when the soldiers come marching home. See BROWN CO., 5 N. La Salle-st., Chicago, Ill., or Mott, N. D.

Oklahoma.

OKLAHOMA GOVERNMENT LAND.

Located in the famous Oklahoma Oil, Gas, Mineral, Timber, and Grazing Belt. Purchaser gets all Rights; $5.80 to $7.50 per acre. Cash or time payments. "A1" Oklahoma bank references. WILLIAMS, 1330-34 Otis Bldg., Chicago.

FOR SALT—GOVT. LAND SUITABLE FOR farming, in coal, oil, gas, and mineral district; $6.50. B. W. Gair, 112 W. Adams-st.

Wisconsin.

FOR SALE—60,000 ACRES CUTOVER land; $15 and up per acre; $10 down on forty acres; balance payments extended three years providing you make $10 improvements per month. We will advance material for house and barn and will grubstake you, but cannot supply teams and tools to any more this season. Tomahawk Land Company, Tomahawk, Wis., Box I.

FOR SALE—DAIRY, STOCK, AND MIXED farming lands in tracts of 40, 80, 160 acres and up. Excellent opportunity for actual settlers; 40,000 acres to select from. Fertile soil; good roads; close to markets. No crop failures. Low price; small cash payment, long time on balance. Write for particulars. RUST-OWEN LUMBER CO., Dept. B, Drummond, Wis.

FOR SALE — COMMENCING MARCH 1ST and ending April 15th we are making a special March sale of small and large tracts of the very best farming lands in Vilas County, Wisconsin, at reduced prices, with special privileges. Write today for our booklet and take advantage of our wholesale prices. SANBORN COMPANY, Eagle River, Wisconsin.

FOR SALE—SOO RAILWAY FARM HOMES in Wisconsin; excellent soil, especially adapted for diversified farmer. No crop failures. Best stock and dairy country in the union; short haul to markets. Actual settlers wanted. Low prices and easy terms. Write for Booklet No. 33. Address Soo Land Department, Soo Railway, Minneapolis.

FOR SALE—CLOVER LAND IN MARINETTE County, Wis., where farmers grow rich; good market; nine hours' ride from Chicago; if for a home or investment you are thinking of buying good farm lands write SKIDMORE LAND CO., 2018 Skidmore Bldg., Marinette, Wis.

FOR SALE — FARMS NEAR COUNTY seat, $18 to $30 ac.; rich soil, clay subsoil; cash for timber while clearing; free clearing machinery. Per-Ola Land Co., Crandon, Wis. Chicago office, 109 N. Dearborn-st.

FOR SALE — FARMS, IMPROVED, PARTLY improved. We are OWNERS. Liberal terms. Trades. LOEB-HAMMEL REALTY CO. [not inc.], 343-4 Marquette Bldg., Chicago.

FOR SALE—LET US SHOW YOU LANDS along the Soo line in Wis. Good soil, roads, and towns; attractive prices, easy terms. Soo Line Ticket Office, 140 S. Clark-st.

FOR SALE—80 ACRES, CENTRAL WIS.; 15 cows, 3 horses, hogs, hens, machinery, hay, small tools; all for $9,000; terms reasonable. Address F H 344, Tribune.

FOR SALE—UPPER WISCONSIN; SHEEP raisers' paradise; 40 to 20,000 acres. Easy terms. R. M. PADGETT, 6541 Ellis-av.

FOR SALE—556 ACRES, FIVE BUILDINGS; adjoins city 12,000; great sheep or cattle ranch. Address F H 347, Tribune.

FOR SALE—80 A., SAWYER CO.; ALSO 300 x375 ft. frontage on Long Lake, Washb. Co. Owner, G. KRUEGER, 5024 Erie-st.

Miscellaneous.

FOR SALE—BARGAINS IN FARMS FOR actual buyers or investors. Size, location, and price to suit. S. A. FRENCH & CO., 60 W. Washington-st. Central 4973.

REAL ESTATE—TIMBER AND COAL.

FOR SALE — COAL PROPERTIES, STRIPping lands and steam shovel equipment, also manganese property. W. E. HAMILTON, Columbus, Ohio.

REAL ESTATE—MISCELLANEOUS.

FOR SALE — WILL SELL MY 99 YEAR leasehold at a great bargain; good income; one of the best corners in the city; interview to party meaning business. Address J G 133, Tribune.

FOR SALE—SIX ROOM HOUSE ON HALF acre; easy terms. Call Central 5491. 115 S. Dearborn-st., Room 903.

LAND INFORMATION.

FREE WISCONSIN BULLETINS, SOIL, CLImate, crops. Immigration Bureau, Department of Agriculture, Madison, Wisconsin.

REAL ESTATE WANTED.

For Cash.

River Forest or Maywood.

Wanted—To Buy or Rent—5 or 6 room home; hot water or furnace heat; state all particulars. R. E. BOYLE, 655 E. 65th-st.

WANTED—I WANT AT ONCE 2 FLAT, 5 OR 6 rooms, not over 3 yrs. old, must be near I. C. R. R., prefer south shore, can pay $2,500 down. Address O P 354, Tribune.

WANTED—OWNERS ONLY—8 RM. MODern house, large living rm., garage, 50 ft. lot, north Linc. Pk., east Broadway. Full description and price. Address H P 264, Tribune.

WANTED—LAKE COUNTY FARMS; HAVE 2 cash buyers; give full particulars and photo. SCHENDORF & BOENICKE, 947 E. 47th. Kenwood 1610.

WANTED—FOR CASH, HOUSE IN SOUTH Shore district, 6 to 8 rooms; lot 40 feet or more; give all details for quick cash transaction. Address B, 469, Tribune.

WANTED—I BUY APT. BLDGS. AND BUS. prop.; cash offer made in 48 hours. S. H. NEWMAN, 1605, 11 S. La Salle-st. Rand. 4980.

WANTED—FARM, 200-400 ACRES, COOK Co. pref., west of city; 1-3 to ½ cash, balance time. Address C 530, Tribune.

WANTED—SOUTH SHORE DISTRICT, 40 TO 80 feet vacant, for home; give location and best price for cash. Address B 534, Tribune.

WANTED—HAVE $5,000 TO INVEST IN modern 6 flat; will assume and buy quick if bargain. Address H X 333, Tribune.

To Improve.

WANTED—TEN LOTS OR MORE RIPE FOR building on strictly second mortgage plans; to responsible builder. Phone Humboldt 9319.

REAL ESTATE WANTED.

By Brokers.

WANTED — ENGLEWOOD-HAMILTON PK. We have now ten real buyers for real bargains. What have you? We don't adv. "blind." GAY, 71st and Wentworth. Stew. 7893.

WANTED — LIST YOUR REAL ESTATE with us. Quick action. A. C. EICHLER & CO., 2453 Wentworth-av.

REAL ESTATE FOR EXCHANGE.

Apartments.

TO EXCHANGE—NEW 24 APARTMENT building, entirely rented; income over $10,000 per year. Owner must have some cash; will consider other property for balance. An unusual opportunity to acquire a high grade apt. bldg. at a low figure. GEO. S. LURIE & CO., 111 W. Monroe-st. Majestic 7361.

TO EXCHANGE — 4058-60 ELLIS-AV., 8 flats, light on 4 sides; lot 60x180; rents $3,540; mortgage $15,500; exchange equity for clear N. S. 3 flat, renting for $1,500. Address H K 517, Tribune.

EXCHANGE—RAVENSWOOD—12 4 R. MODern apts.; rents low; $4,320; price $35,000; inc. $23,000. Will take clear desirable Chicago property. CASH basis, and OWNERS only. Address J H 317, Tribune.

FOR EXCHANGE— 6 apt. bldg. in Edgewater district; rents $3,500; mtge. $12,500; will take clear house and cash or nearby clear farm. Address G F 56, Tribune.

FOR EXCHANGE—36 APARTMENT BLDG., near the lake; rental $19,000; mtg. $85,000. Will make very close deal. STAFFORD & TRANKLE, 10 S. La Salle-st.

TO EXCH.—6 APT. BLDG. ON KENMORE, nr. Sheridan express, 50x165 lot; rent $2,800 inc. $11,000. Want smaller improved. JOHN HEIM, 3148 N. Ashland-av.

EXCH.—HIGH GRADE APARTMENT EQUIties; want farms or smaller clear, anywhere; can match any trade on cash basis. H. J. ENSINGER, 40 N. Dearborn-st.

TO EXCHANGE—FINE NEW 6 FLAT BLDG., Hyde Park; sun parlor; rent $3,540. What have you clear for good $10,000 equity? Address D O 256, Tribune.

FOR EXCHANGE—ROG. PK. 6 FLAT, 4-5 rms.; mtg. $13,000; rent $2,650; take clear house or 2 flat for equity. G. W. WALKER, 6514 N. Clark. R. P. 343.

FOR EXCHANGE—1626-28-30 FARGO-AV. 9 flats, 4 rms.; incumbrance $21,500; will trade for 2, 3, or 6 flat on West Side. KRAUSE, BEAK & CO., 10 S. La Salle-st.

TO EXCHANGE—FOR HOUSE IN OAK PARK or Ravenswood, equity in six flat bldg. in Woodlawn. Grapperhaus, Russell & Co., 1346 E. 63d-st.

BARGAIN—2 FLT. BRICK, 6-6-3 RS.; FUR.; 33 ft. lot, $5,400; exch. for cottage. Beck, 3930 N. Robey-st.

WHO HAS CASH FOR 21 APTS.? FOREclosure; new, sun par.; rent $9,400; mortgage $50,000. Address J O 399, Tribune.

EXCHANGE—6 AND 7 ROOM BRICK BLDG., furnace heat, for Wisc. farm. C. SALAK, 3501 W. 26th-st.

EXCH. — 4 FLAT, BRICK, EDGEWATER, stove ht.; rent $936; pr. $9,000; for 2 flat or res N. Side. Address G F 129, Tribune.

FOR SALE OR EXCHANGE—EQUITY IN 2 flat brick; will take Liberty bonds or auto. Irving 8526.

6 FLAT IN EVANSTON; RENTS $3,400; will trade. Address C 222, Tribune.

Business Property.

EXCH.—CLEAR BUS. COR. STORE, 5 FLATS and garage, $25,000; take smaller and mortgage back. BESTMAN, 2823 Lincoln-av.

Houses.

FOR TRADE—A BEAUTIFUL HOME IN city in Southern Indiana with 8 acres of ground; property cost $125,000. Will trade for timber land, farms, or desirable cutover lands, or will consider desirable property in Chicago. Address E N 11, Tribune.

GLENCOE HOME, 8 RMS., SLEEPING AND dining porches, garage, ¾ acres of beautiful grounds, small mtg., for good fruit or mixed farm. Address J E 412, Tribune.

FOR SALE—OR EXCHANGE—MY MODERN 8 room house, for small farm near Chicago. 7553 South Park-av.

WANTED—MOD. 6 APT. EDGEW. OR R. Pk., e. of Clark, for clr. 2 flat and res. Owners ans. Address J G 279, Tribune.

Vacant.

FOR EXCHANGE—200 FEET

extra choice vacant; two blocks from I. C. Express station; $56 per foot; will consider house in part or small country house. Address J H 133, Tribune.

CLEAR 281 GARY LOTS. THE BUSIEST city in the U. S. On street car; blvds. on 2 sides; 15 new houses on the addition; can trade for good Chicago apt. equity up to $75,000. CHAS. F. GRAY CO., 730 1st Natl. Bank Bldg. Rand. 1445.

EXCH.—CLEAR BUS. AND RES. VACANT, N. Evanston, for house equity N. Shore. HORACE E. BENT, 133 Washington.

LOTS FRONTING LAKE MICH. FOR FIRST pay. N. D. land. Drexel 2341.

Miscellaneous.

WANTED—PROPERTIES AND FARMS FOR exch. Can match any trade. State your wants for what you don't want. Describe fully. Arthur C. Lueder, 40 N. Dearborn-st.

WANTED—IN EXCHANGE FOR CHICAGO income property, small farm, not over 60 miles from Chicago. Address J G 327, Tribune.

SEND FOR OUR NEW LIST OF ATTRACtive propositions. It will interest you. E. B. WOOLF & CO., Rector Bldg.

LET US TRADE YOUR REAL ESTATE YOU don't want for what you do want. ROHM & SIMONS, 140 N. Dearborn-st.

WANTED—CLEAR FARM IN ILL., MICH., or Ind. for good income Chicago property. Address J D 470, Tribune.

FOR EXCHANGE — BUS. FARM PROP. anywhere. ADDISON, 105 N. Clark-st.

REAL ESTATE LOANS.

C. C. MITCHELL & CO. MONEY TO LOAN. QUICK ACTION. ANY AMOUNT. WE LOAN IN CHICAGO OR SUBURBS. WE LOAN MONEY TO BUILD. 69 W. WASHINGTON-ST. RAND. 251. ESTABLISHED 1894.

TO LOAN—— $ $ $ ——MONEY ON CHICAGO REAL ESTATE. HIBERNIAN BANK, 208 S. LA SALLE-ST.

LOANS AT LOWEST RATES on Chicago Real Estate. UNION TRUST CO., 9 S. DEARBORN-ST.

LOANS ON REAL ESTATE, IMPROVED OR vacant. Building loans a specialty. Quick action. H. O. STONE & CO., Phone Main 1865. 111 W. Washington-st.

MONEY TO LOAN on Chicago and suburban real estate. FIRST MORTGAGES FOR SALE. MEAD & COE, 69 W. Washington-st.

PRIVATE FUND, $100 TO $10,000, TO loan on 1st and 2d mtgs., 5½%; quick action, honorable dealing. R. K. GOODMAN, Rm. 1140, 111 W. Washington. Frank. 3524.

G. H. SCHNEIDER & CO., 10 S. LA SALLE. Telephone Franklin 3302. REAL ESTATE LOANS. LOWEST RATES. BUILDING LOANS. PROMPT SERVICE.

SECOND MORTGAGE LOANS, $100 TO $20,000, made quickly on vacant and improved. Repayable in small monthly payments, 6%. F. A. MacHUGH, 160 W. Jackson-blvd.

2D MORTGAGE LOANS IN 1 DAY; PRIvate funds, low rates, easy payments. We buy mortgages. See us first. SIMMONS BROS., R. 409, 69 W. Washington-st.

WANTED—$1,000; PAY 12%

for 6 mos. or year; have $3,500 real estate security. Address J O 345, Tribune.

SECOND MORTGAGE LOANS ON IMPROVed city real estate, any amount; reasonable. A. E. WESTMAN, 139 N. Clark-st.

LOANS FROM $200 UP; VACANT OR IMproved city or suburban; mtgs. bought and sold. ARTHUR C. LUEDER, 40 N. Dearborn.

1ST MORTGAGE LOANS MADE IN CITIES of 25,000 and above. LEVY BROS., Westminster Bldg., Chicago.

WANTED—TO BORROW 20,000, ELEGANT real estate security; private party pfd. Address B 542, Tribune.

MONEY TO LOAN ON IMPROVED CHICAGO real estate. WM. D. KERFOOT & CO., 58 and 60 W. Washington-st.

LOAN, 5 TO 10 YR. TERMS; ANN. PMTS. Arthur B. Cody & Sons, Loan Agents, State Mut. Life Ins. Co., 105 S. La Salle. Rand 1626.

EDGAR M. SNOW & CO., 69 W. WASHINGton-st., make large and small loans on imp. Chicago real estate at low current rates.

2D MTG. LOANS MADE ON COOK COUNTY real estate in 24 hours. Eugene Massey, Mtg. Banker, 8 S. Dearborn. Central 6819.

PRIVATE FUNDS TO LOAN ON 2D MORTgages. BENJ. BISSINGER, 69 W. Washington-st.

THE UNIVERSITY OF CHICAGO, 134 S. La Salle-st., makes loans on central property at current rates without commission.

MONEY TO LOAN ON CHICAGO REAL ESTATE. OGDEN, SHELDON & CO., 192 N. Clark-st.

DRAPER & KRAMER, 25 N. DEARBORN-ST. Bldg. loans made on Chicago real estate in amounts of $1,000-$25,000. Mtge. for sale.

1ST MORTGAGE LOANS MADE PROMPTly on Chicago real estate. NEWBURY & CO., 6 N. Clark-st.

JOHN B. KNIGHT & CO., 74 W. Washington-st. Real Estate Loans. Rents. Insurance.

LOANS ON REAL PROPERTY AT BEST terms and rates. WM. A. BOND & CO., 25 N. Dearborn-st.

WANTED—$12,000; FIRST MORTGAGE SEcurity on a large garage, store and flat. Humboldt 9319.

MONEY TO LOAN ON IMPROVED REAL estate. QUINLAN & TYSON, 40 N. Dearborn-st. 701 Davis-st., Evanston.

$600, $1,200, $2,500, $7,500, 6% MORTGAGES FOR SALE. W. FEN McCARTHY & CO., 56 W. WASHINGTON-ST.

MONEY TO LOAN ON NORTH SHORE property. MASON & SMART, 1580 Sherman-av., Evanston, Ill.

HAVE SPECIAL FUND FOR CHOICE 2ND mortgage loans. Phone Main 4424.

NORTH SHORE LOANS PROMPTLY MADE. McGUIRE & ORR, 69 W. Washington-st.

INVESTORS' BOND & MORTGAGE CO., 139 N. Clark-st. Phone Randolph 4390.

PRINTING, ENGRAVING, BINDING.

GOOD PRINTING AT POPULAR PRICES— 1,000 letterheads, envelopes, cards, $2.50 to $3; catalogues, booklets, and circulars reasonable; sample free. Fantus, 525 S. Dearborn.

GOOD PRINTING, LOW PRICES—1,000 LETterheads, envelopes, or cards, $2.25. Victor Bros., 25 N. Franklin. Tel. Main. 4271.

PRTG.—CUT PRICES; NEED WORK. PIONEER PRESS, 501 Plymouth-ct. Wab. 2748.

HOUSEHOLD GOODS.

AUCTION SALE OF FURNITURE.

GREENLEAF APARTMENTS, 1427 GREENLEAF-AV. ON WEDNESDAY, MARCH 20, 10 A. M. BY ORDER OF B. W. ROSENSTONE, ATTY. We will sell to highest bidder for cash the entire furniture and rugs of

12 APARTMENTS,

Consisting of Rugs, Curtains, Dressers, Chiffoniers, Brass and Iron Beds, Springs, Mattresses, Rockers, Chairs, Davenports, etc. All in elegant condition. REEBIE'S AUCTION HOUSE. JOSEPH STRAUSSER, AUCTIONEER. MEMBERS ASSN. OF CHICAGO AUCTIONEERS. A DEPOSIT OF 25% REQUIRED FROM ALL BUYERS. CHECKS MUST BE CERTIFIED.

NOTICE.

We have always on hand furniture, domestic and oriental rugs, consigned to us from the best of homes, to be sold at some reasonable price. Call on us before buying. South Side Auction House, 106 E. 47th-st., near Michigan-av. Phone Kenwood 545.

BANKRUPT SALE—200,000 ROLLS OF 1918 wall paper for parlors, diners, kitchens, bedrms., stores, etc. The 30-40-50 cent grades, tapestries, two tones, oatmeals, grass, at 5-7-10c per roll; also cutout borders, 1c per yard. 438 N. Clark-st.

TO BE SOLD FOR CHARGES — SEVERAL lots of unclaimed storage furniture; everything completely renovated, absolutely sanitary, and good as new. KESSEL BROS. STORAGE, 4031-33 S. STATE, EAST SIDE OF STREET. PHONE KENWOOD 992.

$165 GENUINE SPANISH LEATHER suite, American walnut or mahog., $45; $225 cane davenport, chair to match, $30; $150 tapestry davenport, loose cushions, $45; all never used. 3318 W. Madison-st. Paris Upholstery Co.

FOR SALE—CONTENTS OF AUSTIN HOME; wal. dresser, chiffonier, dressing table, mah. parlor set, Ax. rug; Wm. & Mary table and chair, floor lamp, silk shades, oak Columbia graphophone and records. 314 N. Menard-av., near Lake-st.

$350 4 ROOM OUTFIT FOR $155, INCLUDing mah. bedroom set, Wm. & Mary dining table 52 in., 6 ft.; cane high back chairs, cane parlor set, silk loose cushions, etc.; also odd rockers and tables; all new; will separate. O'DONNELL, 54 13th-st., east of Wabash.

FOR SALE—GREAT BARGAINS; MUST BE sold by April 1; rugs, kitchen cabinet, dresser, and dressing table to match; gas range and Humphrey gas heater, icebox, bed complete, Haviland dishes, large mirror; no dealers. 2119 Indiana-av.

1,000 PIECES UNCLAIMED STORAGE goods, manufacturers' new furniture, and rug samples. HEBARD'S, Ogden and Honore-st. Ph. West 288. Open Wed. and Sat. nights.

FURNITURE FOR SALE—SOLID MAHOG. bedrm. furniture, oriental rugs, all practically new. Quick sale. 4731 Ingleside. Oakland 6512. SAX.

54 IN. JACOBEAN OAK DINING TABLE, 8 high back chairs to match, genuine leather, $48. Rosenstiel Furniture Co., 432 S. Wabash-av.

FOR SALE—CHEAP FOR CASH, MAHOGany dresser, chiffonier, rockers, chairs, brass bed, spring mattress, oriental rugs. Call daily or evenings. 4953 Grand-blvd.

FOR SALE—OFFER AT LOW PRICES COMplete bedroom sets, dining room set, oriental rugs, bric-à-brac. 5714 S. Michigan-av., 2d Flat.

FULL SIZE BRASS BED COMPLETE, TWO sectional Wernicke bookcases, rug, nine by twelve, music cabinet, piano finish. Lindner, 834 Bradley-pl. Wellington 6584.

COMPLETE SET OF FURNITURE OF 4 room flat to be sold for storage charges at once; practically as good as new. Call at Reliable Storage House, 4049-59 S. State.

FOR SALE — MEN'S OAK WARDROBE, Stickley dining table; other house furniture. 6241 Kimbark.

PIANO, SEWING MACHC., BEDS, DRESSers, rugs, rockers; will separate. 4584 Blackstone.

FOR SALE—CHEAP; FURNITURE OF A 5 room flat. Call Sunday or evenings after 6 o'clock. 11 W. Maple-st.

WILL SELL OR EXCH. FOR VICTROLA, etc., upright mahog. piano, colonial style; ex. cond.; reasonable. Sunnyside 4813.

FOR SALE—FURN. 6 RM. PIANO, REED baby buggy; bargain. 1440 N. Clark-st. Super. 9126.

FOUR ROOMS, COMPLETELY FURNISHED, $137.50; terms, $1.75 week. WEBER'S DEPT. STORE, Van Buren and Clark.

FURNITURE, NEW AND SECOND HAND, of all kinds; stoves, linoleum, office desks, etc. C. A. Bryant, 711 E. 63d. Ph. West. 3807.

$30 HEYWOOD REED CARRIAGES, $16.75. Chicago Sample Furniture Co., 928-932 E. 63d-st. Midway 6411.

ELEGANT BRASS BED, BOX SPRINGS AND mattress, complete, $25. Apply in store, 3453 Indiana-av.

FOR SALE—BEAUTIFUL OVERSTUFFED velour davenport, wicker furniture, chairs, table, desk, and lamp. 1439 Arthur, 3d apt.

FOR SALE—FURNITURE OF COMPLETE 4 rm. apt., good as new. STEINAU, 5419 Ingleside-av. No dealers.

FOR SALE—RUG, 2 MAHOGANY ROCKERS, 1 mah. table, or will exch. rug for mah. bed. Sunnyside 4512.

FOR SALE—ENTIRE FURNISHINGS SIX room flat; a snap for cash; give phone number. Address C 387, Tribune.

FURN. OF 7 RMS., ALL OR BY PIECE; stove and reed baby carriage. Ph. Kedzie 3587. 2846 Wilcox-st. 2d.

FOR SALE—EARLY ENGLISH DINING RM. set, range, and ice box. 1516 Sherwin-av. Rogers Park 3147.

LARGE BOHN REFRIG. FOR RESTAUrant or grocery, $18; gas range, $18; also furniture. Kenwood 803. 4411 Prairie-av.

PIANO, UPRIGHT, MAHOG., BIG BARG., $65. 1326 E. Marquette-rd., 3d apt.

PARLOR LIBRARY & BEDROOM FURNIture, very cheap. 5321 Calumet, 2d apt.

FOR SALE—BOOKCASE, CHINA CLOSET, stove. NICHOLAS, 3910 Flournoy.

FOR SALE — HOUSEHOLD FURNITURE. 3817 Rokeby-st., 2d Flat.

FOR SALE—FURNITURE, RUGS, BRIC-A-brac, pictures. 4923 Lake Park-av., 1st apt.

FURNITURE OF 7 ROOM FLAT, BARgain. 1742 Ogden-av., 3d floor.

DINING SET, LIVING RM. FURN. 4718 Ellis-av., 1st. Oak. 2711.

HOUSEHOLD GOODS WANTED.

ATTENTION— It will be to your benefit to communicate with us before selling your furniture. We have customers willing to pay good prices. M. FARNASS & CO., 106 E. 47th-st. Phone Kenwood 545.

REEBIE AUCTION HOUSE, AUCTIONeers and Appraisers. Members Assn. of Chicago Auctioneers. Pays highest prices for furniture of entire houses or flats. Phone Lincoln 120.

CASH PAID FOR FURNITURE, CARPETS, and stoves. Contents of homes purchased. J. RAUCH, 3421 State-st. Douglas 7461.

MRS. H. SCHNEIDER, 446 E. 31ST-ST., BUYS FURNITURE, RUGS, BRIC-A-BRAC, ANTIQUES, AND CLOTHING. DOUG. 4740.

WANTED—FURNITURE FOR 4 OR 5 RMS.; will pay cash. Phone Drexel 7883.

L. GOODMAN, 2315 S. STATE-ST., BUYS RUGS, BRIC-A-BRAC, AND CLOTHING. PHONE CALUMET 1288.

THOS. W. PHILPOTT, AUCTIONEER AND Appraiser— Entire furnish. of houses and apts. bought or sold on comm. Went. 7982.

WANTED—PERIOD MAHOGANY BED. Sunnyside 4512.

ORIENTAL RUGS PURCHASED AT HIGHEST CASH PRICES. PH. DREXEL 8044.

LEASEHOLDS.

16 ROOMS—NORTH. High class loc., nr. Lincoln Pk.; clears $200 mo.; $900 handles; bargain; act quick.

11 ROOMS—SOUTH. Excellent furniture; always full; good inc.; loc. Mich.-av., nr. 37th-st. Bargain for quick sale.

14 ROOMS—SOUTH. Must see to appreciate; good inc.; estab. 10 yrs. Special bargain on acct. of sickness. Mich.-av., nr. 38th-st. CHICAGO BUSINESS EXCHANGE, 444 Webster Bldg. Harrison 2900.

IT WILL PAY TO SEE ME BEFORE YOU buy. The largest list of N. Side bargains. 17 rm. house, Dearborn, nr. Chicago-av.; steam; h. wood floors; low rent; good lease; on acct. serious accident will sac. half value. 44 rms.; steam heat; good trans.; cor.; very cheap rent; other business compels sacf. for $1,050. CORCORAN, 800 N. Clark.

FOR SALE—LONG LEASE AND FURNIture of 12 room house, newly furnished last May; must sell by 20th; owner going to farm; great sacrifice; seeing is believing. Inquire 432 E. 40th-st.

HOTEL, 26 ROOMS, BEST PAYING PLACE on North Side facing Lincoln park; place will pay for self in one year; going at great sacrifice. Phone Lincoln 686.

WILL LEASE, COMPLETELY FURNISHED 2 room apartment, on account of draft; very reasonable. A. A. BANK, 4706 Ellis. Kenwood 5939. Home Sun. and evenings.

WILL SACRIFICE FOR QUICK SALE, 10 rm. house, furn., nearly new, also piano. Full permanent roomers; rent $55; income $130. 53 E. Superior-st. Ph. Superior 7233.

FINE FURNITURE, 8 ROOM HOUSE; RENT $60, including steam, electric; 4 roomers; will remain. 621 Fullerton. Diversey 9567.

FOR SALE—LEASE AND COMPLETE FURnishings of 3 rm. apt., overlooking lake; near Clarendon Beach; bargain. L. V. 3853.

WELL FURNISHED 6 ROOM APARTMENT and leasehold; half block Garfield Park; 3 rooms rented pay expenses. Van Buren 1451.

SACRIFICE 9 ROOM FLAT, NEAR LINcoln Park; 5 rooms rented. 606 Belden-av., after 2 p. m. 2d flat.

CHICAGO BUSINESS EXCHANGE CAN sell your place. 444 Webster Bldg., cor. Van Buren and La Salle. Harrison 2900.

FOR SALE—WELL FURN. 12 ROOM HOUSE with lease; boulevard location; mod.; reas.; S. Side. 4818 Michigan. Oakland 6992.

$350, 9 ROOM HOUSE, H. W., FREE ELEC. light, 6 rooms rented; 2 blks. Lincoln Park. Phone Lincoln 7579.

WILL SELL 8 RM. FLAT, FILLED WITH roomers. Call wk. days. 4848 Prairie, 3d.

3 ROOM MODERN APT., COMPLETELY furn., porch, in-a-dor bed. 5638½ Michigan.

FOR SALE—LEASE AND FURNITURE 10 rm. hse. 3214 Wash.-blvd. Call before 5 p.m.

FOR SALE—CLARK, N., 2026; LEASE AND furn. 18 rm. house; stm.; opp. Lin. Pk.

2950 INDIANA-AV., 3 ROOMING HOUSE; long lease; good inc.; steam.

SEEDS, PLANTS, TREES.

SEED CORN—FOR SALE—GOOD, SOUND, hand picked southeast Missouri seed corn for sale. ELLIS & CHAMBERLAIN, Commerce, ... Scott County. R. F. D. No. 1.

THE CHICAGO DAILY TRIBUNE — MONDAY, MARCH 18, 1918.

BUSINESS CHANCES.

ART AND FANCY GOODS STORE—FOR Sale—Well estab. 3657 Irving Park-blvd.

AUTO REPAIR SHOP AND FILLING STAtion—For Sale—See owner, 10 to 5. 3022 Michigan-av. Ph Calumet 41.

BARBER SHOP—2 CHAIRS; NEAR DOWNtown; rent $20; $25 down, balance payments. EMIL J. PAIDAR CO., 1129 N. Wells.

BARBER SHOP—FOR SALE—2 CHAIR. Will sell at reasonable price. Write J. O. Box 352, Glen Ellyn, Ill.

BARBER SHOP—FOR SALE—4 CHAIR; good loc.; bargain. 2413 N. Clark.

BARBER SHOP—THREE CHAIRS; GOOD business; must sell. 3862 Lincoln-av.

BEAUTY PARLOR—CLEARS $150; GOOD loc., no comptn. CHICAGO BUSINESS EXCHANGE. 444 Webster Bldg. Harrison 2990.

BOWLING AND BILLIARD Business for sale; up to date equipment. A guaranteed money maker. Special reasons for selling. Special price if sold this week. Phone Austin 823. 853 N. Parkside-av.

CAFETERIA—LONG EST.; MONEY MAKer; always has been good loc.; present owner several years. Address D 300, Tribune.

CANDY STORE—MUST SELL IMMEDIATEly on account of death; across from school; big bargain. 1449 Grand-av., opp. Bickerdike-st.

CAPITAL—$10,000 WANTED TO INVEST in A1 mfg. proposition; good safe inv. for right party. Address Y 304, Tribune.

CLEANING AND DYEING PLANT; MUST sell on account of sickness. 215 E. 35th-st.

CLOAK, SUIT SHOP.

Exceptional opportunity; established trade; owner retiring. Address X 76, Tribune.

CONFECTIONERY, NOTIONS AND PERIODical Shop For Sale—5902 Wentworth-av.; good loc.; transfer cor.; good reason for selling.

CONFECTIONERY, CIGAR, PERIODICALS, Notions—N. S.; must sell reas.; good bus. and location. Address J F 89, Tribune.

DELICATESSEN — GOOD LOCAT., CASH bus., new fixt., living rms., register, computing scales, slicer, icebox, papers, laundry, ice cream, cigars, etc.; real sacrifice. 923 W. 57th. Went. 1321.

DELICATESSEN AND GROCERY—FOR Sale—West Side; sales over $50 cash per day; no agents. Address C 445, Tribune.

DELICATESSEN FOR SALE—ATTRACTIVE fixtures, high grade stock, will sell separate; sacrifice. 1358 E. 53d-st.

DELICATESSEN SCHOOL SUPPLY STORE—For Sale—Entire stock and fixtures; good reasons for selling. 1123 Rush-st.

DELICATESSEN, CIGARS, GROC.—EXCEL bus.; good loc.; reas. 4109 S. State-st.

DRESSMAKER—5 YR. OLD STAND; BEST location on South Side. Oakland 751.

DRUG STORE—FOR SALE—POLISH-GERman neighborhood; reason, owner drafted; must sell in 2 weeks. Ph. Yards 2426.

DRUG STORE—I SELL DRUG STORES hard to sell. MOHLER, Central 6104.

DRUG STORE WANTED—HAVE WESTERN land to exchange. Address E T 17, Tribune.

DRY GOODS—DUE TO DISAGREEMENT OF partners, fine opp. is offered in sale of fine store, doing successful bus. on S. W. Side; Polish, Bohemian trade; good clean stock; $15,000 to $20,000; 50 ft. front; unusual low rent; money maker. Address C 99, Tribune.

FAMILY HOTEL—28 RMS. [FILLED]; positively clears $200 mo. over rent. Bargain. Will sell or trade. Address B 599, Tribune.

GARAGE—SPECIAL BARGAIN—40 CAR CApacity; clears $500 mo.; estab. 12 yrs.; S. Side loc. Chicago Business Exchange, 444 Webster Bldg. Harrison 2990.

GARAGE—GOOD GARAGE BUSINESS FOR sale by owner of property; receipts $600 a month without repairs; rent $150. Address J F 407, Tribune.

GARAGE—50 CAR CAPACITY; CLEARED over $3,700 last year; best ever offered for the money; price $2,500. See LEMON, 35 S. Dearborn, Room 715.

GARAGES WANTED—BUYERS COMING IN. CHICAGO BUSINESS EXCHANGE 444 Webster Bldg. Harrison 2990.

GROCERY AND MARKET—

For Sale—Excellent corner, doing big cash business, clearing $300 a mo.; same owner 21 yrs.; now retiring; will sell cheap, or trade for real estate; investigate if you want a good paying business. Call 520 N. Michigan.

HOTEL—EUROPEAN; 35 ROOMS; BEST furnished and most modern hotel of its size in Chicago; all rooms have running water and lavatories; bargain, ½ cash. P. H. REED & CO., 127 N. Dearborn-st.

HOTELS—FOR SALE— EUROPEAN AND AMERICAN, 60 TO 400 ROOMS, CITY AND COUNTRY. John C. Sterchie & Co., 82 W. Washington.

HOTEL—75 RMS., 25 BATHS, RUN. W. AND phones; new furn.; good loc. Terms. J. E. CHRISTENSEN, 19 S. La Salle.

HORSESHOEING AND GENERAL REPAIR Shop—For Sale—In country; will rent shop. Address C 376, Tribune.

LAUNDRY—FOR SALE— Must be sold immediately, modern equipped laundry, complete in every detail, in live and thriving city of 7,500. Inquire M. H. Nolan, Real Estate, Room 1 Orphan Bldg., Pontiac, Ill.

MAILING LISTS OF FARMERS COMPILED by counties in 1917 for all states west of Mississippi river; guaranteed correct. Write for catalog. Western Address Co., Aberdeen, S. D.

MFG.—ARE YOU LOOKING FOR PROPOSItion to mfr. article with proven merit, absolute necessity, used throughout country, possibilities unlimited? If so you must see my invention to realize its possibilities and merits. Will sell territorial rights or territory in bulk. $2,000 buys rights to limited territory, machinery, and finances start. Men with larger means inquire. Let me show you what I have. You will not regret. Demonstration near loop. Already mfr. in one place with wonderful success. Open to close investigation. Address D 488, Tribune.

MANUFACTURER OF CIGARS WANTS partner; handle sales; will clear $150 mo. Investment, $1,500 secured. CHICAGO BUSINESS EXCHANGE. 444 Webster Bldg. Harrison 2990.

MILLINERY BUS., ESTABLISHED 17 YRS. Clears $300 mo.; sacrifice. CHICAGO BUSINESS EXCHANGE. 444 Webster Bldg. Harrison 2990.

PATENTS MAKE FORTUNES. MOHLER gets partners, 918 1st Nat. Bank Bldg.

PHYSICIAN'S OFFICE OUTFIT, PRIVATE office and reception room; excellent opportunity; military service compels quick sale; $150. 1259 W. 79th. Vincennes 524.

Poolroom and Cigar Store.

Good location; must be sold at once; good opportunity for right party; terms arranged. Address J E 363, Tribune.

RESTAURANT AND LUNCHROOM FOR Sale—1st class; transfer corner and good location; good business; no agents. Address J E 364, Tribune.

RESTAURANT—FOR SALE—HAVE 2; WILL sell 1 or both or trade in for cottage, sub., or will rent one. Located on n. side loop and trans. corner. 3729 Broadway.

RESTAURANT—FOR SALE—GOOD PAYing; best location, N. Clark nr. Lincoln Park. Address J D 445, Tribune.

REST.—BUSY LOC. GOOD BUS. TERMS. J. E. CHRISTENSEN, 19 S. La Salle.

Rug Cleaning Business.

Old established, on account of military service. 3037 Madison-st.

SALOON AND HOTEL—FOR SALE — IN loop; very reasonable. Address J O 99, Tribune.

SANATORIUM—A RARE OPPORTUNITY for qualified Obstetrical Surgical Nurse, to invest, hospital-sanatorium; real estate security; $5,000 required. DR. S. P. BLUMENBERG, Walnut Creek, Cal.

SIGN PAINTER OR DESIGNER—ADVERTISing bus.; est. 5 years; $350 cash, bal. time; have other bus. Call 4243 Lincoln-av.

TEA AND COFFEE STORE

For sale. Excellent location, busy South Side corner; reasonable rent; established 11 years. Good reason for selling. Inventory price. Address J F 554, Tribune.

THEATER—NEW PICTURE, ON BUSY street, one mile from nearest theater; 500 seats, two Powers 6-A, 10x14x7 booth, roomy office, beautiful stage, five exits, up to date lighting, cooling, and heating system; near Rock Island arsenal; other business, reason for selling. J. T. SHIELDS, Rock Island, Ill.

TIRE AND AUTO SERVICE STA. FOR SALE —7100 Exchange-av., cor. Yates.

WANTED—LIVE WIRE DISTRIBUTORS and dealers to handle $850 automobile. Wire for territory, discount, and full particulars. The SENECA Motorcar Company, Fostoria, Ohio.

PARTNER WANTED—WITH $1,000 TO INvest in the manufacture of a 10c and 25c wooden article; good possibility of profit; have orders. Address B 146, Tribune.

OUT OF TOWN PARTY WANTS GARAGE for cash, about 60 cars; must be money maker; no brokers. O. M. NELSON, Hotel Planters.

TO SELL YOUR BUSINESS QUICKLY SEE US. WE BUY STOCKS. CHICAGO MERCHANDISE BUYERS' ASS'N, 130 N. WELLS, COR. RANDOLPH, R. 309. FRANKLIN 5326.

3 TABLE POOLROOM

For sale cheap; complete. Store for rent. 155 N. Wood-st.

PAY BEST PRICES FOR STORES OR stocks of mdse., city or country. L. GOODMAN, 230 S. Halsted-st. Haymarket 1121.

I PAY MORE FOR STORES, STOCKS OF mdse. than any dealer; cash; quick action. DAN FINE, 851 W. Madison. Haym. 7546.

WHOLESALE CHEESE ROUTE WITH ONE ton truck—For Sale—CENSKY BROS., 1429 S. Karlov-av. Ph. Lawndale 3417.

DESIRE INTERVIEW WITH PARTY ABLE to finance good proposition for $5,000; no agents. Address A 230, Tribune.

FEDERAL SELLING SYSTEM WILL SELL any legitimate business; references given. 30 N. La Salle-st. Phone Main 824.

WILL SELL MY PROFITABLE BUSINESS, established 12 years; close investigation invited. Address C 534, Tribune.

SMALL STORE, GROCERIES, CANDY, AND School Supplies—For Sale—Address B 127, Tribune.

CAN SELL YOUR BUSINESS ANYWHERE; no publicity; 3 to 10 days; no sale, no fee. BRENNAN, 228 Reaper Block. Kedzie 8253.

OFFICIAL EVENING NEWSPAPER ROUTE —For Sale—1,900 customers; $125. Phone Oakland 3830. 4022 Vincennes-av.

WILL FINANCE OR BUY SMALL MFG. business. Address X 533, Tribune.

BUSINESS CHANCES.

GENTILE — WITH $2,500 FOR HALF INterest in School now starting, teaching agricultural lines to farmers. Scientific methods backed by world's leading authorities. Wonderful opportunity to become identified with new enterprise that bids fair to become a national institution. Closest investigation invited. Address J B 135, Tribune.

ESTABLISHED CASH GRAIN FIRM WITH Canadian charter will sell $10,000 to $20,000 of stock to right party to increase capital and build some country elevators. If agreeable will have you take active work here in company on salary. This is a going concern, 15 to 30% dividends. We are members of the Winnipeg and Fort William Grain Exchanges. References exchanged. For particulars address P. O. Box 1972, Winnipeg, Manitoba, Canada.

CHICAGO BUSINESS EXCHANGE. BUSINESS SOLD. CAPITAL PROCURED. NO PUBLICITY. 444 WEBSTER BLDG., COR. LA SALLE AND VAN BUREN. HARRISON 2990.

PRESIDENT OF ILLINOIS CORPORATION with factory in Chicago, with other business interests, wishes to be relieved of responsibility by business man willing to invest $15,000 or more in a profitable, sound industry. Address J E 450, Tribune.

FOR SALE—$7,500 STOCK OF HARDWARE located in good live town in eastern Idaho; sales last year, $23,000; will make price right; good reasons for selling. Address E N 29, Tribune.

WILL SELL ESTABLISHED AND PROFITable manufacturing business; requires $2,500; good opportunity for one desiring a legitimate investment. Address J M 64, Tribune.

WANTED—FOR CASH, GROCERIES, MARkets, cigars, delicatessen, or any other store; quick action; pay highest CASH price. BENDER & CO., 155 N. Clark. Tel. Randolph 1435.

40 CAR GARAGE

For Sale—Bargain for quick cash sale. 418 N. Laramie.

WILL SELL HALF INTEREST IN A GOING manufacturing business; no offer of less than $75,000 considered; must have the investor's service. Address E K 156, Tribune.

ALL KINDS OF BUSINESS SOLD, 3 TO 15 days; no sale, no fee. Ph. Majestic 8353. Baker, 703 Rector Bldg.

PARTNERS WANTED.

CAPITAL.

Require silent partner; invest $1,000 in clean, meritorious enterprise, which offers big returns; Gentile only; no brokers; strictest investigation. Address J B 111, Tribune.

PARTNER WANTED—BY ESTABLISHED mfg. concern, manufacturing patented products; need additional capital to increase business; would like to hear from party with about $15,000 to $20,000. Address J E 413, Tribune.

PARTNER—BY AN OLD AND LARGE JOBbing house in a leading line of staple merchandise; one to take the place of old partner retiring on account of old age. Address A 226, Tribune.

TRAVELING SALESMAN WITH $1,500 FOR 1-3 interest in business catering to soft drink trade. Address H M 503, Tribune.

AUTOMOBILES WANTED.

WASHAWSKY & CO., 1925 S. State-st. NO OTHER BRANCHES. Largest Car Wreckers in Chicago. Cash paid for old junk or wrecked cars. Phone Calumet 7515. All calls answered immediately. All parts for all cars. Tires and tubes always on hand. For accessories, such as Closed, touring, and speedster bodies, Magnetos, coils, carburetors, Call at 1915 S. State-st.

AUTO NEEDS CO., 1602 Michigan. Cal. 6116-17. WILL PAY YOU MORE

for your old model or wrecked car because we are not junk men and wreck cars for parts and tires. Parts and tires for all makes of cars. Call us and be convinced. Open evenings and Sundays. We pay cash, 6c per lb., for junk casings.

AETNA IRON AND METAL CO. AUTOMOBILE PARTS AND SUPPLIES. We pay cash for junk and wrecked cars. Parts for any car. Auto tires and tubes always on hand. 2105 S. State-st. Cal. 575.

CASH FOR USED CARS.

Call Calumet 513 or 4118 if you want to sell your old car for cash. Parts. LEVIN & SONS, 2009-11-13-15 S. State-st.

CROSS COUNTRY OR

Jeffery 13 or 14 touring or roadster wanted for cash; explain condition. Address J F 383, Tribune.

WANTED—SERVICEABLE USED CARS FOR cash. We also sell cars on 5 per cent commission basis. No charge for storage. ERWIN GREER AUTOMOBILE COMPANY, 1512 Wabash-av. Calumet 4600.

NEED AUTOMOBILES FOR NEW STORE JUST OPENED. RELIABLE AUTO SALES, CALUMET 4226. 1428 MICHIGAN-AV.

MONEY TO LOAN ON YOUR AUTOMOBILE —Use your car or store it if you desire. Automobile Storage Co., 1140 Conway Bldg., 111 W. Washington-st. Franklin 3524.

LIBERAL LOANS MADE ON AUTOS AND trucks; drive while you repay; confidential; no red tape, no delay; small easy payments. 1324, 68 W. Monroe-st.

PHONE SEELEY 454 IF YOU WANT THE highest cash price for your old model or junk automobiles. Calls answered in one hour. Out of town calls same day.

HIGHEST CASH PRICES FOR YOUR CAR or money advanced and sell on commission. No red tape. Auto Exchange, 1240 Michigan-av. Calumet 4287.

MONEY LOANED ON YOUR AUTOMOBILE while you drive it. Confidential. Auto Securities Company, 332 S. Michigan-av. Harrison 1350.

WANTED—BUICK, OAKLAND, DODGE, OR Scripps Booth roadster or touring car for cash; no dealers. Address J E 463, Tribune.

WE PAY $5 MORE THAN ANYBODY ELSE for old model automobiles, any make or condition. Ph. Haymarket 2820.

WANTED—FOR CASH—FORD CARS; ANY condition; old or new. 1750 N. California. Armitage 6812.

HIGHEST CASH PRICE FOR YOUR CAR. PARAMOUNT AUTO EXCHANGE, 1462 Michigan-av. Calumet 7231.

WE PAY MORE FOR OLD OR WRECKED cars than any other dealer. B. RAY, 3210 Jackson-blvd. Phone Van Buren 654.

WANTED—MONEY LOANED ON AUTOMObiles at legal rates of interest. Lincoln Loan Bank, 3129 Lincoln-av. Open eve'g.

WANTED—BUICK OR FRANKLIN TOURing car; must be a bargain. Monticello 1201.

WANTED—ELECTRIC CARS IN ANY CONdition. Phone Kedzie 1983.

WILL EXCH. CLEAR LOT, VAL. $500, FOR auto. Address J O 100, Tribune.

AUTOMOBILES—ELECTRIC.

REBUILT ELECTRIC CARS. ALL STANDARD MAKES. REDUCED PRICES. REPRESENTATIONS GUARANTEED. ANDERSON ELECTRIC CAR CO. MFRS. DETROIT ELECTRICS. 2416 MICHIGAN. CALUMET 4789.

RENEWED RAUCH & LANG ELECTRICS. The handy family car. Ideal for city use. Photos mailed on request; no obligation. MAGNETIC MOTORS CORPORATION. Calumet 4712. 2349 Michigan-av.

FOR SALE—RAUCH-LANG 5 PASS. ELECtric, wheel steer; A1 condition; owner leaving town; must sell $750. Address C 360, Tribune.

FACTORY REBUILT ELECTRIC CARS—Woods, Chicago, Detroit, etc. Highest grade work. WOODS MOTOR VEHICLE CO., 2500 Cottage Grove-av. Calumet 1643.

FACTORY REBUILT ELECTRIC CARS—Woods, Chicago, Detroit, etc. Highest grade work. WOODS MOTOR VEHICLE CO., 2500 Cottage Grove-av. Calumet 1643.

DETROIT ELECTRIC COUPE, 5 PASS., 1917 model; double drive, wire wheels, Cord tires; very little used; price $1,800. 6821 Bennett-av. Midway 9584.

FOR SALE—ELECTRIC, SPECIAL MODEL Waverley. Very classy. First class condition. Price $350. See chauffeur, 1049 N. Sacramento-av.

BEST BARGAINS IN CHICAGO IN ELECtrics. Every make and model. Every car guaranteed. Heeney Machine and Battery Wks., 916-18 E. 43d-st. Ph. Drexel 6764.

MOTORCYCLES AND BICYCLES.

1916 HARLEY-DAVIDSON

With side car chassis; electric equipment; $175. 157 W. Kinzie-st. Franklin 3060.

FOR SALE—INDIAN BICYCLE, FULLY equipped; good as new; cost $45; will sell for $25. Call 6728 East End-av., 2d apt. Blackstone 2161.

BICYCLES—NEW 1918 MODELS, ON 30 days' free trial. Trade in your old bike. MEAD CYCLE CO., Washington and Canal-sts.

BELMONT CYCLE CO., 3006 BELMONT-AV. Dayton, De Luxe bicycle, easy payments; 2d hand, $5 up. Open evenings and Sundays.

FOR SALE—TWIN EXCELSIOR MOTORcycle, cheap; good condition. 7620 Evans-av.

MOTOR TRUCKS TO RENT.

WANTED—HAULING BY CONTRACT, OR lot for 2 ton motor truck; price reas.; owner drives. Ph. Canal 6600. 1300 S. Racine.

WANTED—CONTRACT WITH REL. HOUSE for 1 ton new Ford. Address B 491, Tribune.

DRIVER, WITH FORD PANEL TRUCK, ACcept work by wk. or contr. Seeley 3022.

AUTO CREDITS FOR SALE.

PAIGE CREDIT—GOOD ON ANY MODEL; $200 discount. Address B 275, Tribune.

AUCTION SALES.

GOTTLIEB & ROBINSON—GENERAL AUCTIONEERS AND APPRAISERS, STOCKS BOUGHT. 130 N. WELLS, CORNER RANDOLPH. PHONE FRANKLIN 5326.

WILLIAMS, BARKER & SEVERN CO., 628-630 Wabash-av. General Auctioneers. Furniture, carpets, general household goods. Tel. Harrison 3777.

AUTOMOBILES—GASOLINE.

Exchanged Dodge Brothers Motor Cars

TOURING, 5 passenger, rebuilt, fine order, refinished, extra equipment, starter, etc., great bargain	$475
TOURING, 5 passenger; had one season's use; overhauled and refinished; very fine car for money	585
TOURING AND ROADSTER; latest series; runs and looks like new; extra equipment; come and see it	690
SEDAN AND COUPE; latest series; run only little; good as new; extra equipment, bumper, wire wheels; bargain	1,175
Ford coupe, roadster and tourings; all models at low prices; also Maxwell, Overland, Studebaker, Velie; good values; Vim truck	$50 up

COME AND SEE THEM. TIME PAYMENTS.

DASHIELL MOTOR COMPANY, Dodge Brothers Motor Cars, 2412 Michigan-av.

NOTICE—

BIG REMOVAL SALE.

We have a stock of 30 cars, consisting of Buicks, 1917 and 1918 models, roadsters, and touring cars, Cadillacs, Studebakers, Oaklands, Dodges, and many others. This is positively a sacrifice sale and every car must be removed within the next 5 days, as we have got to move and sell out at a sacrifice. All fixtures and general office equipment for sale; also bodies, tops, tires, rims. Call today and get the best bargains. CHICAGO AUTO SALES CO., 1426 Michigan-av.

1913 Cadillac Limousine.

A large and roomy limousine which is ideal for livery or funeral work. A well built and designed aluminum body, mounted, and the famous 4 cyl. Cadillac chassis. Equipment includes electric starting and lighting, bumper, power air pump, etc. Painted dark blue, with blue broadcloth upholstery. An excellent value at $800.

A COMPLETE DESCRIPTIVE BULLETIN MAILED ON REQUEST. CADILLAC AUTOMOBILE CO. OF ILLINOIS, 2258 Michigan-av. Calumet 4841.

7 PASSENGER SEDAN HUDSON SUPER 6; paint and engine in A1 condition; the most practical all year round car built; Goodyear all year tread tires; 2 extra with rims; over $400 worth extra equipment; $3,280 valuation for quick sale $3,050 cash; 1917 model, less than 4 months' actual private use; guaranteed as represented by responsible business man. Phone MORETON, Central 544, or call and see car at Harland Garage, 2358 N. Clark-st. Has not been run since December.

AUTO FINANCE CO.

WILL SELL YOU ANY MAKE OF CAR, NEW OR USED, OR PURCHASE SAME FROM ANY DEALER OR INDIVIDUAL ON EASY PAYMENT PLAN. ALSO ADVANCE MONEY ON YOUR CAR, TAKE UP DEALERS' NOTES, AND GIVE EXTENDED TIME FOR PAYMENTS. 224 S. MICHIGAN-AV. HARRISON 772.

HAYNES, 6 CYL., 7 PASS., IN EXCELLENT shape, including nearly new set of tires; has white wire wheels and a $300 demountable winter top. This car will be sold and guaranteed by the Haynes Co. Will sell for cash or terms at a real bargain. MORTIMER, 1631 Michigan-av. Calumet 1061.

1917 FORD TOUR., LIKE NEW, WITH Grey & Davis starter, $450. 1913 tour., good shape, $175. Ford speedster, $395. Ford with coverd express body $275. Ford with panel body, $375. Cash or terms. 1619 S. Wabash-av.

FORD 1914 TOURING, A1 CON., $165. 1914 Ford Del., panel body, $225. 1916 Overland Tour., as good as new, $450. 1916 Chevrolet Baby Grand Tour., A1 cond. Must sell at once. Lincoln Av. Motor Sales, 3046 Lincoln-av.

COLE SNAP—1914 SIX CYLINDER 7 PASS. with all new tires, paint and mechanical condition good; $400 takes it. JORDAN DISTRIBUTORS, 2313 Michigan. Calumet 6070.

LIBERTY SIX, 1917, 5 PASS. THIS IS an excellent light six, fast and snappy. Can be bought for $650. JORDAN DISTRIBUTORS, 2313 Michigan-av. Calumet 6070.

1917, 6 CYL., 7 PASS. MITCHELL; REpainted gray, seat covers, extra tire, perfect mechanical cond.; no reasonable offer refused. HENDERSON, Cal. 6200 evenings. Cal. 1429 days.

1916 REO, 4 CYL., 5 PASS. THIS IS A dependable family car with good tires and can be bought for $500. JORDAN DISTRIBUTORS, 2313 Michigan. Calumet 6070.

1917 5 PASS. OVERLAND, MODEL 85-6; seat covers, extra tire, bumper, Rols Roys blue; handsome looking car; only been used a few weeks; guaranteed same as new; big bargain; cash or terms. 3301 North-av.

STEARNS ROADSTER.

A1 mechanical condition, tires and paint good. One extra tire, $575 cash, no dealers. Ph. Irving 6389.

$130 BUYS

1912 Bergdoll 5 pass. light car, 5 good tires, winter top; in good running condition; cost $1,900. Ph. Prospect 9460.

BUICK.

My 1917 Buick roadster, nearly new; all new tires, one extra; fine cond.; good paint; will sell at a bargain. Blackstone 5203.

14 MERCER.

A GOOD BUY. Phone Blackstone 4325 for particulars.

1917 GRANT 6.

DEMONSTRATOR, CHEAP, A1 CONDITION. 2305 N. CRAWFORD-AV.

8 CYLINDER LIGHT 5 PASS., USED 4,000 miles; looks like new; for quick sale, $490. Will take Ford as part payment. 1164 W. 22d-st.

1917 FORD TOURING.

Must sell; just overhauled; many extras; bargain for cash; no dealers. Lawndale 9524.

5 TON GRAM BERSTEIN CHASSIS, REbuilt, new tires and painted. Looks like new; at a bargain. Fargo Motor Car Co., 1164 W. 22d-st.

FORD CHASSIS, 1917 MOTOR, EQUIPPED with 18 in. extension Camelford spring and special brakes; will sacrifice. YAWITT, Albany 143.

BUICK LIMOUSINE.

For Sale—A bargain; only used 8 mos.; good as new. Ravenswood 306.

BRISCOE, 1915,

First class condition; cash $250. Inquire Rm. 415 Insurance Exchange Bld.

1916 STUDEBAKER SIX CYL., 7 PASS. BIG bargain; good as new; also have 1916 Ford roadster; must dispose of at once. 1113 E. 63d-st.

CADILLAC 8, $1,000.

Seven passenger, in good condition. 4551 Beacon-st. Edgewater 3743.

FRANKLIN SERIES 6—GOOD AS NEW, $225 worth of new tires; completely equipped, $1,100. Phone Irving 933.

CADILLAC—BEAUTIFUL 4 CYL., 5 PASS. touring car, electric starter and lights; $285. Tailor, 439 N. Clark.

BARGAINS IN NEW FORD ROADSTERS and tourings, like new, overhauled, repainted. LAWDER BROS., 69th, near State.

NEED CASH—FORD ROADSTER, EQUIPPED with electric starter, dem. wheels, like new, $300. NELSON, 3637 Southport-av.

FOR SALE—CHEAP—AUTO, OPEN BODY, seven passenger, Spanish leather. Schmitt, 420 W. Ontario-st.

SAC. BEAUTIFUL 4 PASS. MOD. 79 OVERland coupe, elec. start., shock absorbers, $235. Koenigsberger, 439 N. Clark.

1914 CADILLAC COUPE; GOOD TIRES; ONE spare; good condition; $500. Phone SUERTH, Harrison 1371.

GOOD MOLINE IN A1 CONDITION AT A sacrifice, $350. Phone Austin 6190. 1050 N. Menard-av.

OVERLAND TOURING CAR—COST $785 last November; paint, tires, mech. condition like new. Phone So. Chicago 5505.

STANLEY STEAMER—CAN YOU BEAT IT? Stanley Motor Carriage Co., 2101 Indiana-av.

1916 MODEL D 44 BUICK ROADSTER; good condition; $600. Address F P 506, Tribune.

1916 OVERLAND MODEL 83; TIRES LIKE new, extra tire, bumper, and shock absorbers. 7813 S. Halsted. Vincennes 327.

HUPMOBILES AND MERCERS. Used cars overhauled and repainted. 2317 Michigan-av. Calumet 4707.

IS THE CAR MORTGAGED? CHATTEL Mortgage Reporter will tell you in five minutes for 50c. Room 1011, 127 N. Dearborn-st.

BEST OFFER TAKES BUICK LITTLE 6, Hupmobile, 7 pass.; Moon 5 pass., and others. 834 E. 43d-st. Oak. 2792.

BUICK ROADSTER, IN FINE CONDITION; new tires, new batteries; cheap for quick sale; must sell at once. 3112 Lawrence-av.

DAN CANARY BUYS AND SELLS HIGH grade used cars. Exceptional values in used cars. 1414 S. Michigan.

1916 STEARNS-KNIGHT TOURING, LIKE new, good tires, spotlight, bumper, $750. Edgewater 2065.

USED CAR BARGAINS AT APPERSON MOTOR CAR CO., 3300 Indiana-av. Phone Douglas 303.

$350 BUYS 6-48 PIERCE-ARROW CHASSIS, exc. condition; $150 buys Ford delivery car. 1621 S. Wabash. Calumet 241.

FOR SALE—5 PASS. OVERLAND, VERY fine condition. Phone Monticello 6408.

1917 JORDAN; 5 WIRE WHEELS, 4 PASS.; 4,000 miles. Tel. Well. 4422, 3 to 5 p. m.

1916 FORD ROADSTER, WITH DELIVERY ... rear; $175. 3415 Madison-st.

AUTOMOBILES—GASOLINE.

SPRING-TIME, THE TIME FOR USED CARS.

We are the best authority on used cars because all that we have for sale are rebuilt and refinished in our own shop and fully guaranteed.

1917 Buick light Six 5 pass.	$850
1917 Buick Six, all year car, Rds., T.	950
1917 Buick light Six Roadster	775
1917 Buick 5 passenger, new tires	900
1915 Ford Rdstr., electric starter	350
Model 25 light 4 Studebaker	225
1917 6 cyl. Overland touring	500
1918 6 cyl. new Paterson, cost $1,350	1,200
1918 Nash 7 pass., almost new	1,250
1917 Ford touring, like new	300
1917 Buick light six Rdstr.	850
1915 Buick Roadster, 5 new tires	450
1915 Buick Tour., fine condition	500
1913 Pierce coupe, perfect cond.	950
1916 6 Auburn Rdstr., with top	400
1916 8 cyl. Scripps-Booth	850
1914 Abbott touring, snap	300
1914 Paige 5 pass., fine condition	300
1915 Ford, panel top Truck	300

AND MANY OTHERS. Liberal terms arranged. Open even'gs and Sundays. Two Phones— Garfield 6086-6087. 4548-50 Washington-blvd.

TERMS

On any standard make car or truck. We buy for you or sell to you. No red tape, no delay. Everything confidential. Up to one year to pay, legal rate of interest. We also purchase deferred payment notes from dealers. Ask your dealer to explain Motor Car Securities plan to you. If you are selling a car and your purchaser has not sufficient cash, we will advance the balance. See us before making any purchase. 1324 First National Bank Bldg. Randolph 5184.

PACKARD BARGAINS.

Packard Twin Six 7 pass. Touring	$2,000
Packard 1-38 6 cyl. 5 pass. Touring	750
Packard 48 6 cyl. 7 pass. Touring	600
Cadillac 4 cyl. 7 pass. Touring	400
Marmon 41 6 cyl. 7 pass. Touring	1,000

And many others. Ask for complete bulletin. PACKARD MOTOR CAR CO. OF CHICAGO, Michigan-av. at 24th-st. Phone Calumet 7400.

WILL SACRIFICE OVERLAND TOURING, in fine running order, for $290 cash if taken immediately; has starter, electric lights, 2 bumpers, spot light, spring lubricators, Bausch mag., dem. rims, practically new tires. Call after 5 p. m. weekdays, all day Sunday. MISS MARES, 4122 Ogden-av. Lawndale 4370.

PEERLESS LIMOUSINE— $500.

We are offering one 6 cyl., 7 pass. limousine with demountable rims, 5 good tires, electric starter and lights, that cost originally $7,250 —this is an exceptional opportunity to secure a high grade livery car for 7% of list price. OVERLAND MOTOR CO., 1444 Michigan-av. Phone Cal. 7224.

BARGAIN—1917 WILLYS KNIGHT COUPE. 1916 Oveland roadster. 1917 Studebaker Sedan. 1916 Premier touring with winter body. Cash or terms. BEACH GARAGE CO., 5045 Lake Park-av. Drexel 1120.

1916 BUICK D55 "6"	$800.00
1916 Kissell 6-42, 7 pass.	900.00
1916 Olds "8," wire wheels	800.00

HARRY P. BRANSTETTER, 50 E. 26th-st. Calumet 5714.

FORD 1917 COUPELET, COMPLETELY equipped, electric starting and lighting system, shock absorbers, speedometer, etc.; will consider a good Ford touring or runabout as part payment in trade. L. V. 8002.

1917 WESCOTT, 7 PASS. TOUR., NEWLY painted Peerless gray; good tires all around; good mechanical condition; bargain for quick sale. Marmon Chicago Company, 2430 Michigan-av. Calumet 543.

1916 FORD ROADSTER	$225
1916 Ford, com. body	325
1915 Studebaker, inclosed	325

3716 Fullerton. Albany 8622.

FOR SALE—1916 MODEL 83 OVERLAND, fully equipped, seat covers, shock absorbers, skid chains, extra tire, $400. JENKINS, 2001 Calumet-av. Calumet 5620.

FOR SALE—MOLINE-KNIGHT, 40 HORSE power; new tires; wire wheels; 7 pass. 6242 Ellis. Hyde Pk. 2363.

$400 WILL BUY MY 3 PASS. STANLEY steamer coupe in very good condition. If interested call Normal 4688 or Hyde Pk. 4529. Ask for Doctor Clark.

BUY A 7 PASS. FORD OR HAVE YOUR Ford extended to 118 inch wheel base; hundreds are doing it. McIntyre Motor Product Co., 100 W. 55th-st. Ken. 8200.

BARGAIN—SERIES 6 FRANKLIN, 5 PASS. touring; repainted; motor overhauled; new battery; fine running order; $850. Drechsler, 1116 Lake-st., Oak Park. Tel. 70.

FOR SALE—ELEGANT SAXON ROADSTER, for charges; very cheap; in good condition. Dearborn Garage, 520 N. Dearborn, cor. Grand-av.

BARGAIN 1914 LOCOMOBILE SPEEDSTER —5 wire wheels; electric lighted and starter; $650. DRECHSLER, 1116 Lake-st., Oak Park. Tel. 70.

OAKLAND 6 TOURINGS AND ONE CONV. sedan; all models, $500-$775; guaranteed. West Side Oakland Sales Co., 4549 Wash.-blvd. Garfield 9526.

106 EXCHANGED CARS; LARGEST SELECTION in Chicago. Terms if you wish. Condition absolutely guaranteed. TENNANT, 2447 Michigan-av. Open Sundays.

SAXON ROADSTER, FULLY EQUIPPED, just like new, winter top, $195, or best cash offer. GLASER, 1450 Michigan-av. Calumet 4214.

1917 PAIGE SEDAN, MODEL 51, FULLY equipped, wire wheels, run less than 5,000 miles; bargain. DANIELS MOTOR SALES CO., 1725 Michigan-av. Calumet 3480.

LARGE ASSORTMENT OF USED CARS. HARRY NEWMAN-STRATTON CO., 2447 Michigan-av. Calumet 5820.

HAVE CHOICE COLLECTION OF HIGH grade used cars. LOUIS GEYLER COMPANY, 2500 Michigan. Calumet 3226.

HUDSON 6-40 LIMO. IN BEAUTIFUL CONdition; bargain at $1,200. Marmon Chicago Company, 2430 Michigan-av. Calumet 543.

HIGH GRADE AUTOMOBILE BARGAINS. OWEN MAGNETIC MOTOR CAR CO., 2349 MICHIGAN-AV. CALUMET 4712.

REO 1916 6 CYLINDER, 7 PASS. TOURING car, in good mechanical condition, $500. R. K. HITCHENS, 2000 Michigan-av.

1918 FORD CARS; YEAR TO PAY; ALL models. Write for particulars. Buy now. Address G G 485, Tribune.

REAL BARGAINS IN USED CARS AT ILLINOIS OLDSMOBILE COMPANY, 2035 MICHIGAN-AV. CALUMET 1229.

USED CAR BARGAINS. L. MARKLE CO., 2036 MICHIGAN-AV.

REO DEMONSTRATOR, 4 CYLINDER, RUN 1,700 miles; same guarantee as new car. 4618 Washington-blvd. Austin 903.

FORD COUPE, BEST OF CONDITION; LIKE new; also roadsters. GLENN E. HOLMES, Randolph and Michigan-av. Ph. Rand. 2021.

EXCEPTIONAL USED CAR BARGAINS. Send for our Bulletin. BIRD-SYKES CO., 2215 Michigan-av.

CHANDLER TOURING, MODEL 17, REbuilt and refinished; good tires; perfect condition. THOS. J. HAY, 2519 Michigan-av.

1917 STEARNS KNIGHT 8 CYL., 7 PASS. limousine, in excellent condition, $1,750. R. K. HITCHENS, 2000 Michigan-av.

1917 MERCER 4 PASS., LIKE BRAND NEW, fully equipped; wire wheels; best in country. SNOW, 1420 Mich.-av. Cal. 868.

1915 CHANDLER, REBUILT, REP.	$550
1917 Chevrolet touring	425

OAKLAND MOTOR CAR CO., 2426 Michigan.

1917 FORD TOUR., $300; MECHANICALLY right; good paint; terms. Address B 129, Tribune.

DODGE TOURING, $550, CALL 12 TO 1, Monday and Tuesday, 1525 Milwaukee-av. Phone Humboldt 4514.

AUTOMOBILE FOR SALE—FORD ROADster, demountable rims, just completely overhauled; $275. MADDEN, 202 E. 55th-st.

1917 FORD ROADSTER, FULLY EQUIPped, like new; must be sold Monday. See Moore, Interstate Garage, 110 N. Market.

1918 OVERLAND, 5 PASS.; ONLY RUN 100 miles; getting larger car reason for selling. GREENBERGER, 3801 Grand-blvd.

FORD SEDAN, FULL EQUIPMENT, EXcept starter; sell quick $450. Call L. V. 8001.

NEW FORD — 1-3 DOWN, BALANCE 12 months. Confidential guaranteed service. Ask me. Address J O 201, Tribune.

NEW 1918 FORD. WILL CONSIDER GOOD used Ford and small payment. Cash or terms. Phone Kenwood 3064.

ROAMER MOTOR CAR COMPANY. Used car bulletin mailed on request. 2240 Michigan-av. Calumet 6920.

REO USED CARS— 1916 5 pass., 4 cyl. Touring....$600. 1218 Michigan-av. Calumet 6050.

4 CYLINDER, 7 PASS. 1916 LOZIER; WILL sell at sacrifice. 831 Eastwood. Edgewater 6977.

4 CYLINDER STEARNS KNIGHT, 1917; good condition; $1,000. Call Cicero 8.

MUST SELL MY '14 ABBOTT LIMOUSINE livery car. See SAM, 4067 Broadway.

BEST OFFER TAKES 1916 4 CYL. OLDSmobile. Engineer, 3037 Wallace-st.

FORD COUPELET, 17; GOOD AS NEW; price reas. Phone Lake View 3237.

MUST SELL QUICK, 1917 SAXON 4 CYL rdstr; best offer takes. Kenw. 1413.

FOR SALE—LIGHT 8 CYL. 1916 OLDS.; must sell at once. Rockwell 1712.

PAIGE 5 PASS.—MUST BE SOLD AT ONCE. Fine cond. Seeley 4702. Harr. 4848.

FOR SALE—SPLENDID 5 PASS. 6 CYL. car; bargain. MICHELL, 2147 N. Halsted.

FOR SALE—1917 FORD TOURING CAR. Phone Rogers Park 6521.

FORD 1 TON TRUCKS AND PLEASURE cars; immediate delivery. Ph. Kedzie 7831.

FORD RUNABOUT, 1917; GOOD CONDItion; $250. L. V. 8003.

MUST SACRIFICE BRAND NEW, NEVER used Overland. Phone Edgewater 8021.

FOR SALE — 5 PASS. OVERLAND, 1ST class condition. 3264 Lincoln-av., 2d.

AUTOMOBILES—GASOLINE.

USEDCAR DEPT. SOUTH SIDE BUICK SALES CO.

PLENTY USED CARS OF ALL MAKES AND MODELS, THOROUGHLY REBUILT, REFINISHED, AND GUARANTEED.

1916 Reo 6 touring, good tires	$550
1917 Buick D 44, winter top, like new	$900
1916 Oakland light 6 touring, perfect mechanically	$550
1916 D 55 Buick, 7 pass. touring, like new	$900
1917 Model D 45 Buick, light 6, perfect	$850
1916 Buick D 46 Cabriolet, refinished	$850
1914 Mitchell 7 pass., new tires	$300
1917 Studebaker 6 touring, like new	$550
1917 Studebaker 4, 7 pass.	$500

5 Ford cars, roadsters and touring, all models. Also many others. Liberal terms. OPEN SUNDAYS AND EVENINGS. South Side Buick Sales Co., 6047 SOUTH HALSTED. TEL. ENGLEWOOD 170-175.

7 Passenger White Touring.

Will sell or trade on smaller car, the latest model Westinghouse Shock Absorbers. Run only 4,000 miles. Can be seen at FRANK'S GARAGE, 3335-37 Union-av. Tel. Drover 4806.

$1,000.00 FORD.

New Ford Touring car equipped with electric starter, Sedan top, demountable wheels, U. S. chain tread tires, shock absorbers and countless other standard extras, will be sacrificed. Car was used as salesroom sample. Has never been run. Cash price $745. THOMPSON, 1512 Wabash-av. Calumet 4600.

1916 STEARNS-KNIGHT.

4 cylinder, 3 pass. roadster, in A1 mechanical condition; good tires, paint; must be seen to be appreciated. Western Motor Car Co., Calumet 100. 2431 S. Michigan.

1918 MITCHELL ROADSTER

3 pass., equipped with slip covers and extra tires; guaranteed throughout; cannot be told from new; will sell for $1,150; cost $1,635. Address J K 555, Tribune.

WHITE SEMI-TOURING, AN ELEGANT car, completely refinished and rebuilt throughout—a car with an appeal to the man who is discriminating. Can be bought at the right price. See h. OUTLAND, 2640 Mich.-av. Cal. 5311.

OAKLAND 1917, 5 PASS.

Like new; many extras; bargain. PHONE DREXEL 623. MOSKOW.

EXCEPTIONAL BARGAIN—$650 BUYS 41 Marmon 7 pass., fullest equipment, 5 good tires, good mechanical condition and paint. JORDAN DISTRIBUTORS, 2313 Michigan. Calumet 6070.

CHALMERS BARGAIN—$600 BUYS 1916 5 pass., 6 cyl., 6-40; good mechanically and good tires. JORDAN DISTRIBUTORS, 2313 Michigan. Calumet 6070.

EMPIRE, LATE MODEL, 6 CYL., 5 PASS.; has Continental motor; is in good condition including good tires and paint, and will sell for $600 if sold at once. MORTIMER, 1631 Michigan-av. Calumet 1061.

PIERCE-ARROW 6-38 5 PASS., IN GOOD mechanical condition, also paint and tires. This is a good serviceable car and priced at $400. MORTIMER, 1631 Michigan-av. Calumet 1061.

BARGAIN—MEDIUM SIZED LIMOUSINE Fiat, 1917; built Turin, Italy, especially for American roads; Kimball body. Call for demonstration. 51 E. Chicago-av., rear. Superior 3998.

PAIGE TOURING, 7 PASS.

$950, or my Premier Foursome, $1,350; both run 5,000 mi.; paint and mechanical condition perfect. Edgewater 484.

$325 BUYS

1916 Overland Roadster, model 83, 5 good tires, mech. cond. and paint, 1st class. Phone McKinley 4732.

A REAL BUY.

1917 3 pass. Studebaker roadster, 4 cyl., 5 good tires, condition A1; cost $1,000, price $415 cash. Phone Prospect 9460.

OVERLAND, MODEL 80, 5 PASS., ELECtric starter and all for $250. A good, dependable car in good condition. JORDAN DISTRIBUTORS, 2313 Michigan. Calumet 6070.

1918 FORD

Touring, roadster or commercial. Immediate or future del. Cash or best terms to suit you. Address J E 409, Tribune.

WILL SELL MY PRIVATE CAR AT A BARgain; 5 pass. Oakland, with winter top, good tires, painted, etc. MR. HENRI, 1702 Michigan-av.

WILL SELL AT BARGAIN 1917 FORD touring, 1916 Ford touring, Ford del. car, panel body; all perf. mech. cond.; good tires. Must sell today. Albany 142.

FOR SALE—OVERLAND COUNTRY CLUB demonstrator, run about 200 miles; must sell at once; quick action necessary. For details address C 160, Tribune.

ALLEN, MODEL 40.

First class cond.; 5 pass.; cash $300. Inquire Rm. 415 Insurance Exchange Bldg.

PACKARD LIMOUSINE.

Twin 6, sell or trade for electric. See at Fashion Automobile Station, 740 E. 51st-st.

BUICK CARS— Exceptional line of used Buicks; guaranteed cond. JAMES LEVY MOTOR CO., Buick Agency, Michigan-av. at 23d-st.

FOR SALE—WILL SACRIFICE MY 1916 4 pass. Pathfinder roadster; 5 wire wheels; A1 condition. Rand. 7914. Address X 530, Tribune.

A BARGAIN—$275; CHEAPER TO OPERate than Ford; 6 passenger; good looking body; overhead valve motor, Stromberg carburetor, good tires. Call 224 E. 18th.

1918 CHEVROLET TOUR., DEMONSTRAtor, big bargain; 1917 Chevrolet tour., repntd. and overhauled; perfect condition. 2049 MILWAUKEE-AV.

2 FORD TOURINGS, 1 1918 DODGE TOURing, 1 1918 Hudson Touring. Oakland dealers, Barry Sales Co., 742 Barry-av. Wellington 260.

FORD TOURING, 1917, SHOCK ABSORBers, speedometer; good condition; $335; no dealers. Call 7 p. m. Albany 9376.

1917 MAXWELL, EXTRA TIRE, SHOCK ABsorbers, special paint job; bargain at $500. 3809 W. North-av.

LIVERYMEN, ATTENTION—CUNNINGHAM hearse, Cunningham limo., and Cadillac 8 limo., all Berlin type. Ph. Lawndale 262.

BANKER WILL FINANCE THE PURCHASE of Ford automobiles on small monthly payments. Address H L 450, Tribune.

FORD, 1915, EXCELLENT CONDITION; must sell at once; $175. MR. LEWIS, 3046 N. Lincoln-av.

MODEL 83B OVERLAND TOURING, MEchanically perfect; lot of extras; like new. Big bargain. 4527 Broadway.

FOR SALE—1917 FORD TOURING, DEmountable rims, 5 oversize tires. Haymarket 3274. 1437 Tell-pl.

STOCKS AND BONDS.

FOR SALE—$75,000.00 CITY OF DUBLIN five per cent bonds; interest payable semi-annually July and January first at the Hanover National Bank, New York. Bids will be received and opened at the city council chamber in Dublin, Georgia, at three o'clock p. m. April 4th, 1918. Bonds mature $5,000 yearly beginning January first, 1933. Full particulars upon application to the mayor, Dublin, Georgia.

FOR SALE—$7,500, OR ANY PART, COOK County Village Improvement Bonds to pay 6¼% per annum; denomination of bonds, $500. Address G 232, Tribune.

WANTED — TO BUY FOR $50 TO $35,000 Liberty bonds or Remington, Am. Hominy, Moline Plow shares. 118 N. La Salle-st., Room 312.

COLLINS & COMPANY. CHEROKEE OIL.

MORTGAGES.

SAFE 3 YR. REAL ESTATE MORTGAGE notes yield 7% yr., pd. half yrly.; justify inquiry from practical farmers, hog and cattle men, salesmen, home seekers, bankers, and business men in farm centers; will not interest others. Address, one week only, J F 599, Tribune.

GREENEBAUM SONS' BANK AND TRUST Co.—First class Chicago first mortgages and bonds bearing 6 per cent for sale, $100, $500, $1,000, and upward. Send for list No. 42. Corner La Salle and Madison-sts.

FOR SALE—2D MTG., $6,000, 4 YEARS, 6% prepayments; responsible party; will discount to yield 12% for cash. B. O. GROVER, 1922 Calumet-av., Chicago.

$2,000 1ST MORTGAGE ON 2 FLAT, $22,500; 1st mortgage Chgo. ppty. for sale 6% int.; liberal com. WILLIAMS, MONIGER & CO., 35 S. Dearborn-st.

1ST MORTGAGES ON IMPROVED FARMS to net 6%. S. T. BUTLER, Rookery Bldg.

LOANS—PERSONAL PROPERTY.

CHICAGO STATE PAWNERS' SOCIETY. Under State Control. LOANS ON DIAMONDS, WATCHES, JEWELRY, ETC., at lowest rates. You can pay loans back by partial payments. 34 W. Washington-st., n. e. cor. Dearborn-st. Bank Floor, over Washington Shirt Co.

SAFETY FIRST — FOR LOANS ON DIAmonds, Watches, or Jewelry our rates are the lowest in the city—rates as low as 1% a month—loans from $1 to $1,000. Liberal loans, safety, and courtesy—see us. Illinois Pawners Society, Bank Floor, 145 N. Dearborn, near Randolph-st.

LOANS ON WATCHES, DIAMONDS, AND jewelry at lowest rates. Geo. M. Poe, Reliable American Pawnbroker, 34 W. Monroe.

MUSICAL AND DRAMATIC.

STAGE DANCING CLASS, $5 COURSE, LYceum preparation, piano, voice, dramatic art. Hinshaw Conservatory, Kimball Hall.

ARTS AND ANTIQUES.

FOR SALE—ELABORATE GOLD PLATED gerrandors, with eight candle holders, by appointment only. Ph. Oak. 498.

CLEANERS AND DYERS.

AUG. SCHWARZ [EST. 1856], GENERAL Cleaner and Dyer of all Garments, Carpets and Rugs. Prompt service; 3 stores—109-11 W. Illinois-st., 34 W. Randolph-st. Main 3520.

MOTOR TRUCKS

THE FORD ONE TON TRUCK

IS THE LAST WORD IN MODERN DELIVERY, EFFICIENCY, and ECONOMY

We have made a careful study of the possibilities of this truck as applied to different kinds of delivery service.

Let us figure for you on the savings which this car would accomplish FOR YOU in YOUR delivery service.

S. & L. FORD Headquarters

3812-16 S. WABASH-AV.

JACOB LINDHEIMER, President, E. J. SHEEHAN, Vice President and General Manager.

Salesrooms open till 9 each evening and all day Sunday.

Phone Boulevard 9100.

USED TRUCK BARGAINS. Harvey 1½ ton stake, 1 Hudford and 1 Smith Form-a-truck, with dump bodies; good as new; Stegeman 3 ton dump; also Baker electric 5 pass.; any reas. offer accepted. HARVEY MOTOR TRUCK CO. Cal. 4694. 1233 S. Wabash.

FOR SALE—1 TON REPUBLIC GROCERY and market truck, completely overhauled, newly painted, just retired with Firestone cushion tires; Ford panel body delivery truck —no reasonable offer refused. Keeler Market, 1941 S. Keeler. Lawndale 5611.

SPECIAL BARGAIN PRICES

On 6-ton Moguls with hoist and dump body, 5 ton Mack, 2 ton Reo, ½ and 2 ton Republics. 3136 Wabash-av.

3-4 TON FARGO,

Closed body, used 2 years, excellent condition, bargain for $500 cash. Address J F 420, Tribune.

FULL LINE OF USED TRUCKS. ALL IN A1 CONDITION. GARFORD MOTOR TRUCK CO. [INC.] 23d-st. and Indiana-av. Phone Calumet 5060. Chicago, Ill.

SELL YOUR OLD HAY BURNER. COME TO 1702 MICHIGAN-AV. and look over our stock of used trucks. Get a bargain. Smile and Save.

1 TON PACKARD. 2 TON MOGUL. 4 TON SAURER. 1½ TON HARVEY. SERVICE MOTOR TRUCK CO., 2617 Wabash. Calumet 5236.

DART QUALITY TRUCKS, 1, 2, AND 3½ tons capacity; ½ ton demonstrator, self-starter and elec. light; ¾ ton demonstrator cheap. 2949 W. Lake-st. Garfield 6691.

FOR SALE—STANDARD ¾ TON TRUCK with panel closed body suitable for baker, butcher, or any other business, $450. J. Sawyer, 4744 S. Wood-st.

FORD ONE TON TRUCK WITH OPEN EXpress body, vestibule cab, driven about 300 miles; must sell at once. ADLER, 3261 Fullerton-av.

FOR SALE—BRAND NEW FORD DELIVERY car; special panel body; cost $650; will sacrifice for $550, including insurance. AD. GEORGE, 222 E. 21st-st.

CHEVROLET LIGHT DELIVERY, PANEL body; electric starter; new; big bargain. 2049 Milwaukee-av.

BARGAIN, $500—PACKARD 1 TO 1½ TON truck; mechanically perfect; must sell immediately. Call Albany 8064.

HARVEY TRUCKS FOR SALE OR RENT. Salesroom, 1233 Wabash-av. Service stations all parts of city. Phone Drover 9000.

BARGAIN—AUTO TRUCK, 4 TON, 6X14 van body; auto. wagon painting, repairing. LINDSKOG, 3522 Vincennes. Douglas 1979.

TO CLOSE BUSINESS, WILL SACRIFICE high grade 2 ton truck, stake body. Rand. 7914.

WHEN IN NEED OF A GOOD USED TRUCK at a price that is right, cash or time, see GEORGE SIEGMUND, 315, 31 N. Ada-st.

1916 FORD TRUCK, LIKE NEW; SCREEN sides; new tires; dem. wheels; vestibule body; bargain, $250. Prospect 130.

PANEL TOP FORD—IN A1 CONDITION, mechan. and appear. 6116 Cottage Grove.

LITTLE GIANT TON TRUCK, LGE. DEL. body, perf. mech. cond. 2439 N. Artesian-av.

AUTO ACCESSORIES, REPAIRING.

AUTOMOBILE BODIES— We have 2 model D 55 7 pass. bodies to be sold at a sacrifice, $75; one express body, will fit any Ford, $25; one Bouser gasoline tank, 250 gal. capacity, brand new, will sell for $75; one vacuum cleaner, $20. Be sure and call today. 1424 Michigan-av.

TRUCK TIRES

Get our prices before buying truck tires. CHICAGO TIRE CO., 2111 Wabash-av.

THE BEST BARGAIN OF THE SEASON. One 1918 E 45 Winter Top, $80. One 1918 E 35 Winter Top, $60. It will pay you to buy these tops and keep them in storage for the winter. 1424 Michigan-av.

FORD BODIES—NEW 1918 TOURING BODies, complete; used 1917 touring body mounted with Van Auken sedan top; repainted 1917 roadster body, like new. MR. THOMPSON, 1512 Wabash-av. Calumet 4600.

SELF-STARTING AND IGNITION EXPERTS. Also do Overhauling and Light Welding. Let me figure on your job. Cheaper than the average. Work guaranteed as good as the best. Phone Kedzie 1462.

500 30X3 GOODYEAR INNER TUBES IN boxes, taken from brand new Ford cars when oversize tires were installed. Will quote bargain price for cash. THOMPSON, 1512 S. Wabash-av. Calumet 4600.

SCORED CYLINDERS, FUSED ELECTRIcally with silver nickel alloy by patent process; same piston fit. L. LAWRENCE CO., 1522 Michigan-av.

FORD OWNER, SAVE ON REPAIR BILL— Can repair your car at your garage at small expense; expert on Ford cars. LOEDING, 3811 N. Irving-av.

1 AND 2 TON OPEN, STAKE, AND PANEL bodies in stock. FARGO MOTOR CAR CO., 1164 W. 22d-st.

1918 FORD PARTS, 10% OFF LIST. ROBINSON & ROWLAND, 1436 Wabash-av. Calumet 5256.

CLOSING OUT TOURING BODIES; $5 NEW assorted fenders, $1; rims, $1. Landerman, 2116 Wabash-av. Calumet 825.

SAVE MONEY ON TIRES AND AUTO ACcessories; write us your requirements. Auto Tire Sales Co., 1348 Michigan-av.

NEW AND USED AUTO BODIES; REPAIRS and painting. Chicago Coach & Carriage Co., 1223 S. Michigan-av. Calumet 424.

WE WILL OVERHAUL ANY 4 CYL. MOTOR for $15; other work in proportion. 1214 W. Jackson-blvd. Monroe 774.

CARBON REMOVED, 50 CENTS PER CYLINder, by MAHAFFEY. Original Carbon Expert. MAHAFFEY, 3322 South Park-av.

4 34x4½ MOTZ SOLID TIRES FOR ELECT. car, $60. Tailor, 439 N. Clark.

WANTED—BODY WITH TOP FOR ROADster; describe. Address B 444, Tribune.

GARAGES—FOR SALE & TO RENT.

PORTABLE AND PERMANENT GARAGES, best and cheapest on the market, erected complete in your own yard. Federal Portable Bldg. Co., 4036 N. California-av. Mont. 200.

TO RENT—WESTERN, 6142. SUITABLE for auto accessory; $20 per mo., incl. garage in rear; h. w. heat.

PORTABLE AND PERMANENT BUILDINGS. CHICAGO PORTABLE GARAGE CO., 3053-61 W. GRAND-AV. GARF. 127 SUN.

TO RENT—PRIVATE GARAGE, ELECTRIC light, water. 5147 Michigan-av. Rydell. Phone Drexel 2527.

TO RENT—BRICK GARAGE, 5123 PRAIRIE-av.; elec. light and water, cement floor; 3 doors; 5 cars. Ken. 9275.

UNITED GARAGE CO., 218-20 MONROE-ST. Business center. Cars parked day and night. Efficient service—no tips. Tel. Main 5272.

GARAGE WANTED—ESTABLISHED, 40 TO 60 cars. Will pay cash for live one in good location. Address J A 303, Tribune.

TO RENT—1324 N. LA SALLE, GARAGE with living rooms. Phone Sup. 4629.

FINANCIAL.

CASH PAID FOR "LIBERTY BONDS." L. J. STEVENS, 25 N. Dearborn-st., or 6000 S. Halsted, Rm. 205. Open to 9 p. m. Evenings 7 to 9. 1572 N. Halsted-st., cor. North-av.

WE BUY INTERESTS OF HEIRS IN PRObate and trust estates; also loans, inheritances collected on commission basis. 422 Ashland Blk. Probate Inv. Co. Cent. 5210.

INHERITANCE AND TRUST INTERESTS bought or collected. Loans. NORTON & CO., 1433 Conway Bldg., 111 W. Wash.-st.

WANTED—$4,200, 4 MONTHS, AT 6½% INterest; Illinois Improvement Bonds security. Address J G 231, Tribune.

VACUUM CLEANERS & CLEANING.

DUNTLEY ELECTRIC VACUUM CLEANER, No. 1, and all attachments, value $125, for quick sale will take $60. First class condition. Call Drexel 1063.

BARTER AND EXCHANGE.

AIREDALE DOG, YEAR OLD, FINEST IN city, for children; $75. Want Victrola, records, shotgun or what have you? Address C 271, Tribune.

JEWELRY, WATCHES, ETC.

HIGHEST PRICES PAID FOR DIAMONDS, PAWN TICKETS, PLATINUM, AND OLD GOLD. Nothing too large or too small. I pay in cash the highest prices. No red tape or delay. Cash immediately. Business confidential. PAUL, SQUARE DEAL JEWELER, 6 E. Randolph-st., ground flr., Masonic Tem.

SEE ME FIRST. SPOT CASH AND FULL VALUE FOR YOUR DIAMONDS AND PAWN TICKETS. I have a large private trade and can positively pay more than jewelers or dealers; business strictly private; no ridiculous offers made. Call and be convinced. Central 2679. ALVIN BERNSTEIN, 32 N. State-st., Cor. Washington, Room 614.

I BUY FOR SPOT CASH AND PAY MOST. DIAMONDS AND PAWN TICKETS WANTED. I positively guarantee highest prices for diamonds, pearls, jewelry, and pawn tickets; quick action. Diamonds appraised for individuals and estates. JAMES HARRISON, R. 707, 7 W. Madison-st.

HIGHEST CASH PRICES PAID FOR DIAmonds, or if you don't care to sell we will loan you up to 75% the value of your diamond—and hold it for one year; rates as low as 1%; no red tape or delay. See Illinois Pawners Society, Bank Floor, 145 N. Dearborn, near Randolph-st.

OLD GOLD, SILVER, PLATINUM, BROKEN JEWELRY, GOLD TEETH BOUGHT FOR MANUFACTURING PURPOSES. HIGHEST PRICES FOR PAWN TICKETS, DIAMONDS, OLD WATCHES. AM. WATCH & JEWELRY CO., R. 600 N. AMER. BLDG., 36 S. STATE.

WANTED—DIAMONDS, PAWN TICKETS, and old jewelry of all kinds; also old gold and platinum. Highest cash price paid. Strictest privacy. Quick action. W. H. KLEIN, Room 736 Stewart Bldg., 108 N. State-st.

NOTICE—GET MY OFFER BEFORE SELLing your DIAMONDS or PAWN TICKET. I pay more than ANY JEWELER or BROKER. Take elevated 13th floor; cash immediately. J. E. KORSHAK, 1316 Masonic Temple Bldg.

DON'T DO IT UNTIL YOU SEE ROBINSON, who will pay 100% in full for your diamond and pawn tickets, large or small. I pay the most; call and be convinced. T. M. ROBINSON, 6th floor, 7 W. Madison.

Flawless 3 Carat Diamond.

WILL SELL VERY CHEAP. OTHER BARGAINS. DIAMONDS APPRAISED. SIMPSONS, INC., 103 S. CLARK.

WANTED — HIGHEST CASH PRICES PAID for Diamonds and Pawn Tickets. Bargains in Diamonds for sale. All sizes. A. Mendel, R. 1400, 36 S. State, N. Am. Bldg.

DIAMONDS AND WATCHES, 50C WEEK. Look for the key—it's your guarantee. OLSEN & EBANN, 4th floor, 209 S. State-st.

PAWN TICKETS BOUGHT; ALSO OLD gold, silver, platinum, diamonds; best prices; business confidential. 2 S. Clark-st.

WATCHES, CLOCKS, JEWELRY REPAIRED right. Jewelry Shop, 1224 Clybourn-av.

WANTED—DIAMONDS AND PAWN TICKets. J. SAMPSON, 1010 Field's Annex.

INSTRUCTION.

FREE INSTRUCTION on Adding and Calculating Machines during business hours to Young Men and Women who desire to prepare themselves for promotion. Address J L 380, Tribune.

NEW CLASS IN ENGLISH Tuesday evening at 6:10. More than 2,000 Chicago citizens Have recently taken this course. Inquire as to its merits. Tell your friends about it. Efficiency in English commands respect; it is the first requisite for assured success. TEL. ROGERS PARK 234.

CHRISTENSEN SCHOOLS

Teach ragtime, piano, pipe organ, ukulele, saxophone, vocal, dancing. Booklet mailed. 20 E. Jackson-blvd. Harr. 5670. 526 N. Western-av. West 1311. 3117 Logan-blvd. Albany 2167. 718 W. 63d-st. Englewood 3453. 1010 Belmont-av. Lake View 694.

BOOKKEEPING.

Higher accountancy; personal instruction by public accountant; easy payments. Address J O 362, Tribune.

EXPER. SIGHT READING TEACHER trains singers for church positions; lessons $1; morning or evening. McPHERSON. Ken. 6749.

FRENCH STUDIO, 1703 TOWER BLDG. Tel. Rand. 1147. Private; conversation classes. Here you save two-thirds of your time.

WANTED—PRIVATE LESSONS IN PITMAN system shorthand. Normal 1137.

BANJO, MANDOLIN, GUITAR TAUGHT. CLAUD C. ROWDEN, 1022 Masonic Temple.

TALKING MACHINES, RECORDS.

$20 CASH WILL BUY A LARGE CABINET talking machine, slightly used. This machine stands 42 inches high and plays any record; it includes two jewel needles, enabling you to play the Pathe and Edison records; also 28 selections of records; and we will deliver free of charge. Call at Bedal Bros. Storage, 3956 S. State-st., day or evenings.

WOULD SELL LARGE SIZE TALKING MAchine, slightly used, for any reasonable offer and accept small monthly payments from some reliable family. Bedal Bros. Storage Co., 3956 S. State-st. Open from 9 a. m. to 9 p. m.

Hiawatha Phonographs.

Beautiful cabinets; tone and construction guaranteed. Price $35, $50, $75, and $100. OTTAWA PIANOPHONE CO., Room 802 Republic Bldg.

WE WOULD SELL A LARGE BEAUTIFUL $200 size talking machine very low and give small monthly payments to some reliable family. Inquire at Warehouse B, 873 N. State-st. Open evenings.

$200 VICTOR VICTROLA, TYPE XIV, ALmost new, for $1?5. Will take smaller machine in part payment. Ph. McKinley 3300.

NATIONAL RECORD EXCHANGE — ONLY place to exchange, buy, or sell records. Fair prices. 609, 17 N. Wabash. Central 1882.

FOR SALE—NO. XVI, GENUINE VICTOR Victrola, slightly used, $150 cash. Call at Bedal Bros. Storage, 3956 S. State-st.

HORSES, HARNESS, CARRIAGES.

MUST BE SOLD BEFORE APRIL 1ST, 22 young mares, the finest in town; sound and in the finest condition; weighing from 1,300 to 1,600 lbs.; 10 sets of harness. West Side Teaming & Wrecking Co., 1243 Lake.

LARGE, PRETTY INDIAN SHETLAND pony, 2 seated surrey, and saddle and harness, complete; $85 takes outfit; leaving city. Went. 3654.

FOR SALE—50 GOOD YOUNG WORK mares and horses; also harnesses; very cheap. Brick Co., 2530 S. Halsted, Opp. 26th.

BIG BARG.—20 DRAFT HORSES, 1,400 TO 1,800; 10 chunky mares, 10 dump wag. and harness. Anderson, 1508 N. Clark.

A REAL SNAP—A BRAND NEW CLOSED delivery wagon; double; cheap if taken at once. 2020 Wabash.

BARGAIN — 10 YOUNG MARES AND horses; installing autos. 516 N. Sangamon.

BARGAIN—28 HORSES AND MARES, $25 up; double harness, $20. 2021 Chicago-av.

A FEW GOOD HORSES FOR SALE— A. M. FORBES CARTAGE CO.

CAMERAS, KODAKS, ETC.

JUST OFF THE PRESS—SPRING CLEARance 1918 bargain list. The biggest little thing in the current photographic field. Do not delay. Get your copy early. DAVID STERN COMPANY, Everything in Cameras, 1027 Madison-st. In Business Since 1885.

FOR REAL BARGAINS IN USED CAMERAS and Binoculars, BASS CAMERA COMPANY, 109 N. Dearborn-st. Central 5360.

$40 5X7 PREMO NO. 9, PLANATOGRAPH lens, $23.75. Kodaks and lenses bought or exchanged. Write or call for latest Bargain Catalog. CENTRAL CAMERA CO., 124 S. Wabash-av.

BILLIARDS AND BOWLING.

FOR SALE — BILLIARD TABLES, BRAND new, carom and pocket, with complete outfit, $150. Second hand tables at reduced prices. Easy payments. We rent table with privilege of applying rent on purchase. Cigar store fixtures a specialty. THE BRUNSWICK-BALKE-COLLENDER CO., 623-29 S. Wabash-av.

HARRY FINKELSTEIN BUYS, SELLS, OR rents 2d hand pool and billiard tables and supplies. 1710 W. Lake-st. Ph. West 2525.

FRED HAUPT & SONS, BILLIARD TABLES for hall, club, or home; $10 down buys home table. 918 Madison-st., 2256 Ogden-av.

PLUMBING, HEATING & FIXTURES.

BARGAINS IN BATHTUBS, CLOSETS, Lavatories, Sinks, and Heating Plants. SHANE & COMPANY, 3300-3400 Wentworth-av. Drover 409.

PEOPLES PLUMB. AND HEAT SUPPLY CO., 460 Milwaukee-av. 461 N. Halsted-st. Branch 2709 W. 22d. Wholesale prices to all. Write for circular. Haymarket 1918.

FOR SALE — WILLIAMSON UNDERFEED hot air furnace, 10 registers and piping complete; $125. E. J. MORGAN, 11729 Church-st. Beverly 417.

ONLY HOUSE SELLING GUAR. PLUMBING, heating supplies direct. Send for catalogue. T. B. Karol, Kedzie cor. Polk. Kedzie 9440.

CLOTHING, FURS, ETC.

EXCEPTIONAL VALUES IN UNCALLED for and model suits and overcoats in all weights. Suits or overcoats from $20 up. NICOLL THE TAILOR, cor. Clark & Adams.

FUR SCARFS FOR SUMMER—IN SABLE, Kolinsky, Hudson seal, ermine, and foxes. Credit extended to responsible people; four months to pay. Address B 501, Tribune.

SELECT MUSKRAT FUR COAT; RECENTly cost $200; sacrifice $65. Address D 481, Tribune.

BUY YOUR FURS AT OUR FACTORY AND save 50%. Coatees, capes, etc. Nash Fur Mftr. 115 S. Dearborn-st. Central 3008.

DETECTIVE AGENCIES.

PRIVATE DETECTIVE, CIVIL, CRIMINAL, commercial; honest, efficient service. A. S. Amundsen, 3400 Fullerton. Tel. Albany 7804.

MUSICAL INSTRUMENTS.

AN EXCEPTIONAL OFFERING OF USED PIANOS.

ALL OF THESE INSTRUMENTS ARE IN EXCELLENT MUSICAL CONDITION AND HAVE BEEN REBUILT AND REFINISHED.

EMERSON Upright, Ebonized....
BEHNING Upright, Dark Oak....
KIMBALL Upright, Oak....
ELLINGTON Upright, Walnut....
CONOVER Upright, Walnut....
LELAND Upright, Mahogany....
KNABE Upright, Walnut....
WASHBURN Upright, Mahogany....
LYON & HEALY Upright, Mahog....
STEINWAY Upright, Oak....
WASHBURN Player Piano, Oak....
STROUD Pianola Piano, Mahog....
A liberal assortment of player rolls with all player pianos.
BRAMBACH GRAND Mahogany....
LYON & HEALY Apartment Grand, Mahogany....
STEINWAY GRAND brown mahogany, almost new, at a discount of $200.

Many other used pianos, $75 and up.

New pianos, $175 and up.

Pianos purchased this month will be moved in May without charge.

LYON & HEALY, EST. 1864. WABASH-AV. AT JACKSON-BLVD.

J. O. TWICHELL.

Some Unusual Bargains in Used Pianos and Players of the Better Grade.

Small mahogany grand....
Choice of refinished walnut, Knabe upright, refinished mahog. Chickering upright, refinished mahog. Steinway, col. style....
Fischer player, 88 note, mahog., like new....
Sterling player, 88 note, mahogany....
Twichell player, 88 note, mahogany....
Stohlman player, 88 note, mahogany....
Weber Parlor Grand, fine tone....
Twichell Circassian Walnut Grand, like new....
Mason & Hamlin small grand, beautiful tone, refinished, like new....
Choice of Knabe, Steinway, Sterling, Kimball, Twichell, Emerson, Wadsworth, and others, some almost new....
Choice of 15 pianos....
Choice of 10 pianos....
Choice of 4 pianos....
Choice of 4 pianos....

J. O. TWICHELL, 832 S. WABASH-AV. Near Van Buren. Home of the Sohmer Cupid Grand and the old Reliable Emerson Pianos. Established 1879.

ADAM SCHAAF—ESTABLISHED 1873. MAKERS OF FINE PIANOS.

We refer to the thousands of families in this city that have purchased and are using Adam Schaaf pianos.

PIANOS AND PLAYER PIANOS OF QUALITY at lowest prices.

BARGAINS—Used Upright Pianos in good repair, $75, $85, $95, and up in the following makes. Adam Schaaf, Steinway, Mason & Hamlin, Bauer, and other well known makes.

SPECIAL values in good used 88 note Player Pianos from $295 up.

TO RENT—$4 per month, 200 new upright pianos; one year's rental allowed if purchased.

Pianos tuned, moved, repaired, stored, and exchanged.

ADAM SCHAAF, 319-321 S. Wabash-av.

WE HAVE A LARGE CABINET SIZE TALKing machine in our warehouse B, which will be sold for $17. This phonograph measures 43 inches from the floor and plays all records. It is Colonial in model and also has the other latest improvements, and the 2-jewel needle and 30 selections are included. Inquire Warehouse B, 873 N. State-st. Open evenings.

$18 CASH WILL BUY A LARGE CABINET talking machine, slightly used. This machine stands 42 inches high and plays any record; it includes two jewel needles, enabling you to play Pathe and Edison records; also 28 selections of records, and we will deliver free of charge. Call at BEDAL BROS. STORAGE, 3956 S. State, day or evenings.

$18.50 BUYS MAHOGANY CABINET TALKing machine, 46 inches high; plays all records. Free records and needles. Many other big bargains in high grade cabinet machines. Might sell some on payment plan. Free delivery. Open evenings. City Storage Co., 4100 S. State-st.

WOULD SELL LARGE SIZE TALKING MAchine, slightly used, for any reasonable offer and accept small monthly payments from some reliable family. Bedal Storage Co., 3956 S. State. Open from 9 a. m. till 9 p. m.

A GOOD TONED UPRIGHT PIANO MADE by Vose, $28; payments if responsible. Inquire at Warehouse B, 873 N. State-st. Open evenings.

USED WEBER GRAND PIANO—BE SURE to see and hear this grand, now only $...; easy payments. P. A. Starck Piano Co., 210 S. Wabash.

CLOSING OUT ALL USED PIANOS AND talking machines; good pianos, $45, $65, and $75; large talking machine, $15. Nelson Piano Co., 740 E. 47th-st.

4 GOOD PIANOS, PRICES $40 TO $125; fine Hallet & Davis, $150; also No. 17 Victor Victrola. 1140 Wilson-av.

WILL SELL 65 NOTE OUTSIDE PIANOLA piano player with 60 rolls, perfect cond. $35. Columbus 748 for particulars.

$600 ANDERSON PLAYER PIANO, SLIGHTly used, only $200; owner left city; must be sold at once. 1851 Madison.

ANGELUS PLAYER-PIANOS FOR SALE IN Chicago only at GEO. P. BENT CO., 214 S. Wabash-av.

SECOND HAND UPRIGHT PIANOS, $50, $60, $75, $85, $95 each. Schultz Piano Co., 1540 W. Madison-st., corner Ogden-av.

$125 SAXAPHONE FOR $73. Doug. 169.

MAH. UPR. PIANO, GOOD MAKE, A BARgain. 6229 Ellis, 1st. Mid. 4788.

LYON & HEALY PIANO; GD. COND.; $... Phone Lake View 1889.

FOR SALE—WARD SNARE DRUM, LIKE new; $18 cash. Address J D 447, Tribune.

BENT, CROWN UPR. MAH. PIANO, SPEcial bargain, $140 cash. Doug. 2373.

$20 TAKES $45 CORNET; NEW, CARSON 2638 Cortland-st. Humboldt 7497.

MUSIC ROLLS AND RECORDS.

TIRED OF YOUR PHONOGRAPH RECORDS? Want to sell any good order? Phone Main 4910 or write Automatic Container Co., 301 Tacoma Bldg.

DANCING SCHOOLS.

CAN YOU BEAT IT? $1 PER HOUR, individual instruction. You can have your choice of 58 refined, competent lady instructors, with GOOD orchestra of 7 pieces, ... class nights, Tuesday, Thursday, and Saturday night, 8 to 12, Sunday afternoon 3 to ... Sunday night 8 to 12. COME HERE FIRST. BE WISE—SEE PROF. ROACH AND WIFE. Get satisfaction and your MONEY'S worth. WRITE FOR FREE CATALOGUE. THE ONLY DANCING SCHOOL IN CHICAGO giving 3 HOURS of practice the same evening ON the One-step, Fox Trot, Waltz, Two-step, and the Jazz, all for 50c gents, ladies ... Come to Prof. Roach first for private lessons. PROF. ROACH AND WIFE, 673 W. Madison, over Empire theater, 1 block east of Halsted.

MATINEE DANCES—EVERY SATURDAY. Masonic Temple Drill Hall, State and Randolph-sts. Instruction 1:30 to 2:30. Dancing 3 to 6. EVENING DANCES, Vista Hall, 47th and Cottage Grove. Every Wednesday and Saturday eve. Instruction Weds., 8 to 9. Dancing till 11. Private lessons any time. Phone Central ... STUDIO, 1535 MASONIC TEMPLE BLDG. Ethel Kendall and Jack Lord.

MARIE HELEN SANDER STUDIO. Private instruction. Hrs. 10 a. m. to 9 p. m. 601 Shops Bldg., 17 N. Wabash-av. Central 634.

C. HENRY JACOBSEN'S SCHOOLS—COACHing artists, teachers, beginners, children; classic, toe, chorus, interpretative, stage, esthetic, exhibition dancing, society dancing; dancing acts. 8th floor Auditorium Bldg. Established 1888. Harrison 1207.

TERESA DOLAN'S CLASS AND DANCING Tues. and Sat. eve., Calumet Hall, ... Stony Island; Mon., Thurs., Vista Hall, 47th and Cottage Grove. Priv. lessons, ... 5401 Cottage Grove. Hyde Park ...

THE KENWOOD STUDIO. Ph. Ken. 6311. Modern dances. Quick results. Private instruction.

GRACEFUL DANCE INSTRUCTION; PRIvate studio, nr. Argyle. Ph. Sunnyside ...

NICHOLAS, 1324 MASONIC TEMPLE BLDG. Private lessons, 10 a. m. to 7 p. m.

DOGS, BIRDS, POULTRY, ETC.

PEKINESE, BLENHEIM SPANIELS, PUPpies and grown. 814 S. Kedvale. ... 6758.

FOR SALE—FRENCH POODLE PUPPY; cheap to good home. FOWLER. Ph. Wilmette 1559.

RUSSIAN WOLF HOUNDS, PEDIGREED, for sale. 1036 N. Hoyne-av. ...

TWENTY-FIVE BOSTON TERRIERS, ALL ages; Scottish, Airedales. 2212 Indiana-av.

PRINTING MACHINERY & SUPPLIES.

THE CHICAGO TRIBUNE OFFERS FOR sale its outfit of labor-saving 2-point brass leads and 6 point brass slugs, which have recently been discarded. Will sell in lots to suit needs of large or small offices. Price ... cents per pound. Send list of your needs to Purchasing Agent, The Chicago Tribune.

Tuesday
Meatless all d
Porkless all d
Wheatless supp

VOLUME LXX

U.

DUTCH OFFE
MODIFIED P
TO GIVE S

U.S. Will Take
for Use of A
in the War